

Legend

- PROPOSED ROAD DEVELOPMENT (SECTION 3)
- PROPOSED ROAD DEVELOPMENT (SECTION 2)
- PROPOSED DEVELOPMENT BOUNDARY (SECTION 3)
- PROPOSED DEVELOPMENT BOUNDARY (SECTION 2)

Bedrock Geology

- Marble Unit
- Aghyaran & Killygordon Limestone Formation
- Lower Crana Quartzite Formation
- Killeter Quartzite Formation

Geological Lines

- Anticlinal Axis
- Fault
- Synclinal Axis
- X - Section

- Lough Foyle Succession
- Metadolerite
- Termon Formation
- Bedrock Outcrops

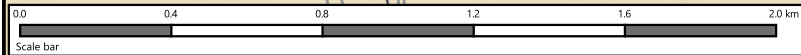

CVAL 50419116
© Talite Éireann - Survey

Notes
DO NOT SCALE, use figured dimensions only. All levels are referred to Ordnance Survey Datum, Main Head.
This drawing is the property of Donegal County Council. It is a confidential document and must not be copied, used, or its contents divulged without prior written consent. This document should not be relied on or used in circumstances other than those for which it was originally prepared. Barry Transportation accepts no responsibility for this document to any other party other than the party by whom it was commissioned.

Rev.	Date	Drawn	Description	Chk'd	Appr.
P01	03.03.2026	SM	ISSUE FOR PLANNING	DOH	ED

Project Title:		TEN-T Priority Route Improvement Project, Donegal Section 3 - N14 Manorcunningham to Lifford/Strabane/A5 Link		Status:	A3
Drawing Title:		Section 3 - Bedrock Geology		Rev:	P01
Designed:	AG	Date:	MARCH 2026	Model File Identifier:	EIAR Drawing 10.3
Drawn:	SM	Scale:	@A1 1:10000 @A3 1:20000	File Identifier:	TT_Y16112-BT-1A-HGT-S3-DR-CE-06136
Approved:	ED	Sheet:	1 of 3		
Checked:	DOH				

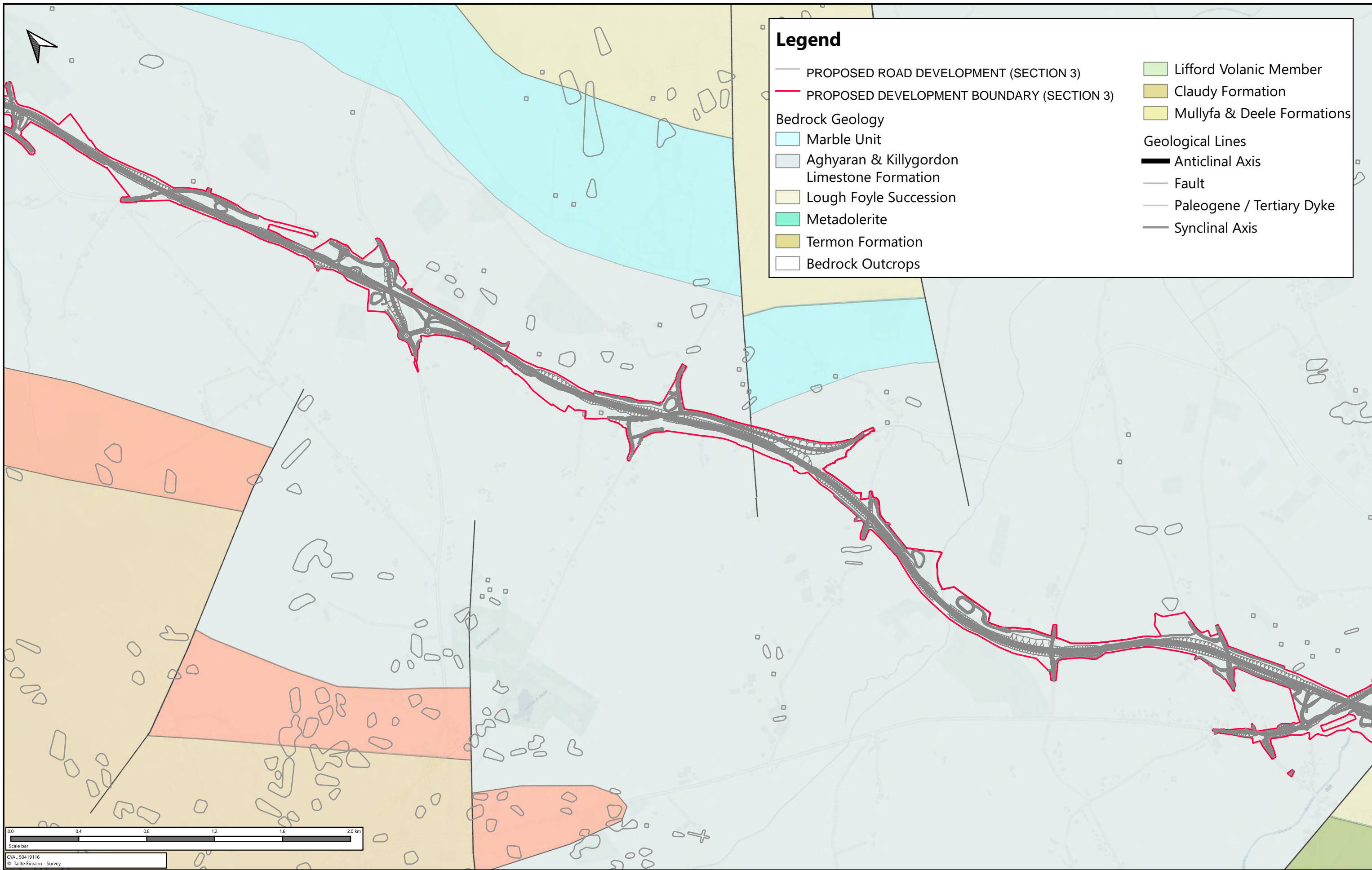

Legend

- PROPOSED ROAD DEVELOPMENT (SECTION 3)
- PROPOSED DEVELOPMENT BOUNDARY (SECTION 3)

Bedrock Geology

- Marble Unit
- Aghyaran & Killygordon Limestone Formation
- Lough Foyle Succession
- Metadolerite
- Termon Formation
- Bedrock Outcrops

- Lifford Volanic Member
- Claudy Formation
- Mullyfa & Deelee Formations

Geological Lines

- Anticlinal Axis
- Fault
- Paleogene / Tertiary Dyke
- Synclinal Axis

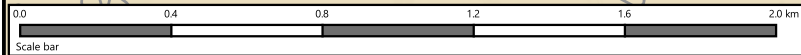

CVAL 50419116
© Talite Éireann - Survey

Notes
DO NOT SCALE, use figured dimensions only. All levels are referred to Ordnance Survey Datum, Main Head.
This drawing is the property of Donegal County Council. It is a confidential document and must not be copied, used, or its contents divulged without prior written consent. This document should not be relied on or used in circumstances other than those for which it was originally prepared. Barry Transportation accepts no responsibility for this document to any other party other than the party by whom it was commissioned.

Rev.	Date	Drawn	Description	Chk'd	Appr.
P01	03.03.2026	SM	ISSUE FOR PLANNING	DOH	ED

Project Title: TEN-T Priority Route Improvement Project, Donegal Section 3 - N14 Manorcunningham to Lifford/Strabane/A5 Link				Status: A3
Drawing Title: Section 3 - Bedrock Geology				Rev: P01
Designed: AG	Date: MARCH 2026	Model File Identifier:	EAIAR Drawing 10.3	
Drawn: SM	Scale: @A1 1:10000	File Identifier:	TT_Y16112-BT-1A-HGT-S3-DR-CE-06137	
Approved: ED	Scale: @A3 1:20000			
Checked: DOH	Sheet: 2 of 3			

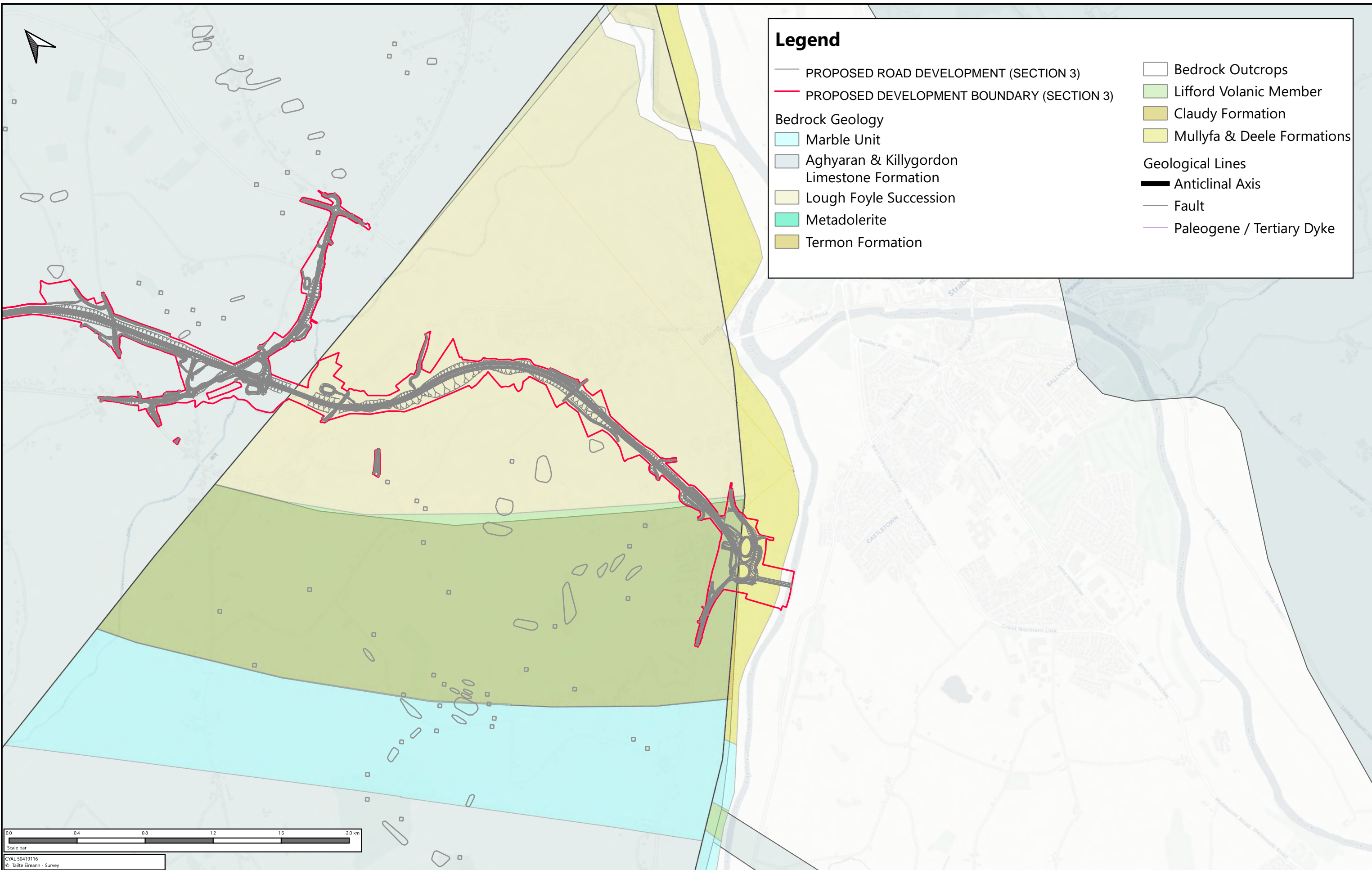

Legend

- PROPOSED ROAD DEVELOPMENT (SECTION 3)
- PROPOSED DEVELOPMENT BOUNDARY (SECTION 3)

Bedrock Geology

- Marble Unit
- Aghyaran & Killygordon Limestone Formation
- Lough Foyle Succession
- Metadolerite
- Termon Formation
- Bedrock Outcrops
- Lifford Volanic Member
- Claudy Formation
- Mullyfa & Deelee Formations

Geological Lines

- Anticlinal Axis
- Fault
- Paleogene / Tertiary Dyke

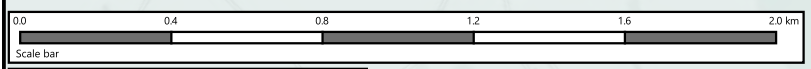

CVAL 50419116
© Talite Eireann - Survey

Notes

DO NOT SCALE, use figured dimensions only. All levels are referred to Ordnance Survey Datum, Main Head.

This drawing is the property of Donegal County Council. It is a confidential document and must not be copied, used, or its contents divulged without prior written consent. This document should not be relied on or used in circumstances other than those for which it was originally prepared. Barry Transportation accepts no responsibility for this document to any other party other than the party by whom it was commissioned.

Rev.	Date	Drawn	Description	Chk'd	Appr.
P01	03.03.2026	SM	ISSUE FOR PLANNING	DOH	ED

Project Title: TEN-T Priority Route Improvement Project, Donegal Section 3 - N14 Manorcunningham to Lifford/Strabane/A5 Link				Status: A3
Drawing Title: Section 3 - Bedrock Geology				Rev: P01
Designed: AG	Date: MARCH 2026	Model File Identifier: EIAR Drawing 10.3		
Drawn: SM	Scale: @A1 1:10000	File Identifier: TT_Y16112-BT-1A-HGT-S3-DR-CE-06138		
Approved: ED	Scale: @A3 1:20000			
Checked: DOH	Sheet: 3 of 3			