

Legend

Ten-T Section 3

- PROPOSED ROAD DEVELOPMENT (SECTION 3)
- PROPOSED ROAD DEVELOPMENT (SECTION 2)
- PROPOSED DEVELOPMENT BOUNDARY (SECTION 3)
- PROPOSED DEVELOPMENT BOUNDARY (SECTION 2)

GSI Quaternary Geology

- Alluvium
- Bedrock outcrop or subcrop
- Blanket Peat



CVAL 50441196
© Tailte Éireann - Survey

Notes

DO NOT SCALE, use figured dimensions only. All levels are referred to Ordnance Survey Datum, Main Head.

This drawing is the property of Donegal County Council. It is a confidential document and must not be copied, used, or its contents divulged without prior written consent. This document should not be relied on or used in circumstances other than those for which it was originally prepared. Barry Transportation accepts no responsibility for this document to any other party other than the party by whom it was commissioned.

Rev.	Date	Drawn	Description	Chk'd	Appr.
P01	03.03.2026	SM	ISSUE FOR PLANNING	DOH	ED

Project Title:		TEN-T Priority Route Improvement Project, Donegal Section 3 - N14 Manorcunningham to Lifford/Strabane/A5 Link		Status:	A3
Drawing Title:		Section 3 - Quaternary Geology		Rev:	P01
Designed:	AG	Date:	MARCH 2026	Model File Identifier:	FIAR DRAWING 10.10
Drawn:	SM	Scale:	@A1 1:10000	File Identifier:	TT_Y16112-BT-1A-HGT-S3-DR-CE-06174
Approved:	ED		@A3 1:20000		
Checked:	DOH	Sheet:	1 of 3		

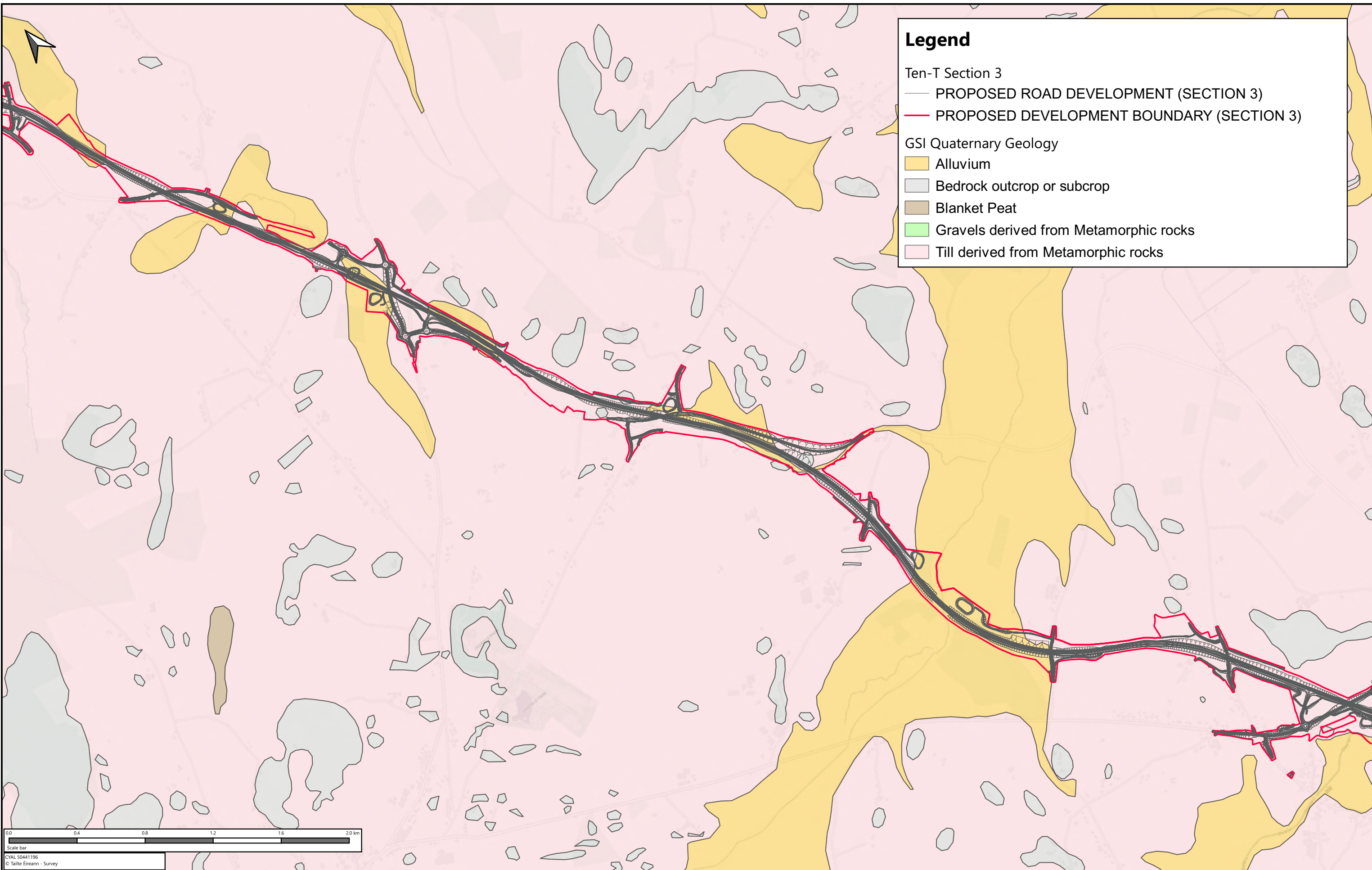

Legend

Ten-T Section 3

- PROPOSED ROAD DEVELOPMENT (SECTION 3)
- PROPOSED DEVELOPMENT BOUNDARY (SECTION 3)

GSI Quaternary Geology

- Alluvium
- Bedrock outcrop or subcrop
- Blanket Peat
- Gravels derived from Metamorphic rocks
- Till derived from Metamorphic rocks

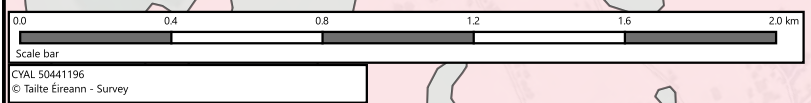

Notes

DO NOT SCALE, use figured dimensions only. All levels are referred to Ordnance Survey Datum, Main Head.

This drawing is the property of Donegal County Council. It is a confidential document and must not be copied, used, or its contents divulged without prior written consent. This document should not be relied on or used in circumstances other than those for which it was originally prepared. Barry Transportation accepts no responsibility for this document to any other party other than the party by whom it was commissioned.

Rev.	Date	Drawn	Description	Chk'd	Appr.
P01	03.03.2026	SM	ISSUE FOR PLANNING	DOH	ED

Project Title:		TEN-T Priority Route Improvement Project, Donegal Section 3 - N14 Manorcunningham to Lifford/Strabane/A5 Link		Status:	A3
Drawing Title:		Section 3 - Quaternary Geology		Rev:	P01
Designed:	AG	Date:	MARCH 2026	Model File Identifier:	NIAR DRAWING 10.10
Drawn:	SM	Scale:	@A1 1:10000 @A3 1:20000	File Identifier:	TT_Y16112-BT-1A-HGT-S3-DR-CE-06175
Approved:	ED	Sheet:	2 of 3		
Checked:	DOH				

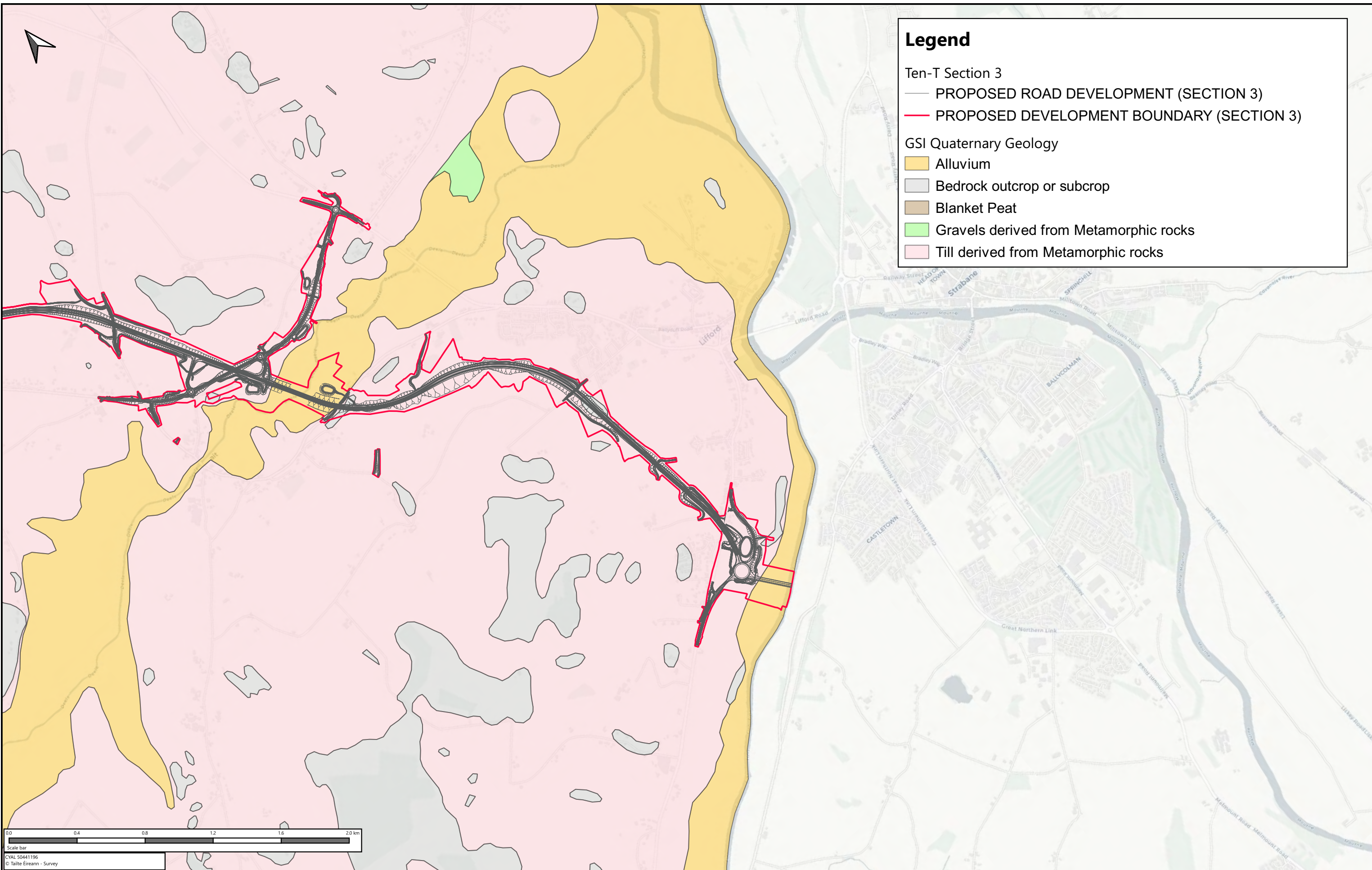

Legend

Ten-T Section 3

- PROPOSED ROAD DEVELOPMENT (SECTION 3)
- PROPOSED DEVELOPMENT BOUNDARY (SECTION 3)

GSI Quaternary Geology

- Alluvium
- Bedrock outcrop or subcrop
- Blanket Peat
- Gravels derived from Metamorphic rocks
- Till derived from Metamorphic rocks



CVAL 50441196
© Tailte Éireann - Survey

Notes

DO NOT SCALE, use figured dimensions only. All levels are referred to Ordnance Survey Datum, Main Head.

This drawing is the property of Donegal County Council. It is a confidential document and must not be copied, used, or its contents divulged without prior written consent. This document should not be relied on or used in circumstances other than those for which it was originally prepared. Barry Transportation accepts no responsibility for this document to any other party other than the party by whom it was commissioned.

Rev.	Date	Drawn	Description	Chk'd	Appr.
P01	03.03.2026	SM	ISSUE FOR PLANNING	DOH	ED

Project Title:		TEN-T Priority Route Improvement Project, Donegal Section 3 - N14 Manorcunningham to Lifford/Strabane/A5 Link		Status:	A3
Drawing Title:		Section 3 - Quaternary Geology		Rev:	P01
Designed: AG	Date: MARCH 2026	Model File Identifier: EIAR DRAWING 10.10			
Drawn: SM	Scale: @A1 1:10000	File Identifier: TT_Y16112-BT-1A-HGT-S3-DR-CE-06176			
Approved: ED	Scale: @A3 1:20000				
Checked: DOH	Sheet: 3 of 3				