

TT_MGT0337 - Ten-T Priority Route Imp - Donegal@0 DrawingsPhase 2/ENIEAR Drawings10.0 Land and Soil/Section 1/1 - MGT0337-RPS-P3-S1-DR-Z-EN0305 - Corine_2018_Drawing_S5_P1.dwg

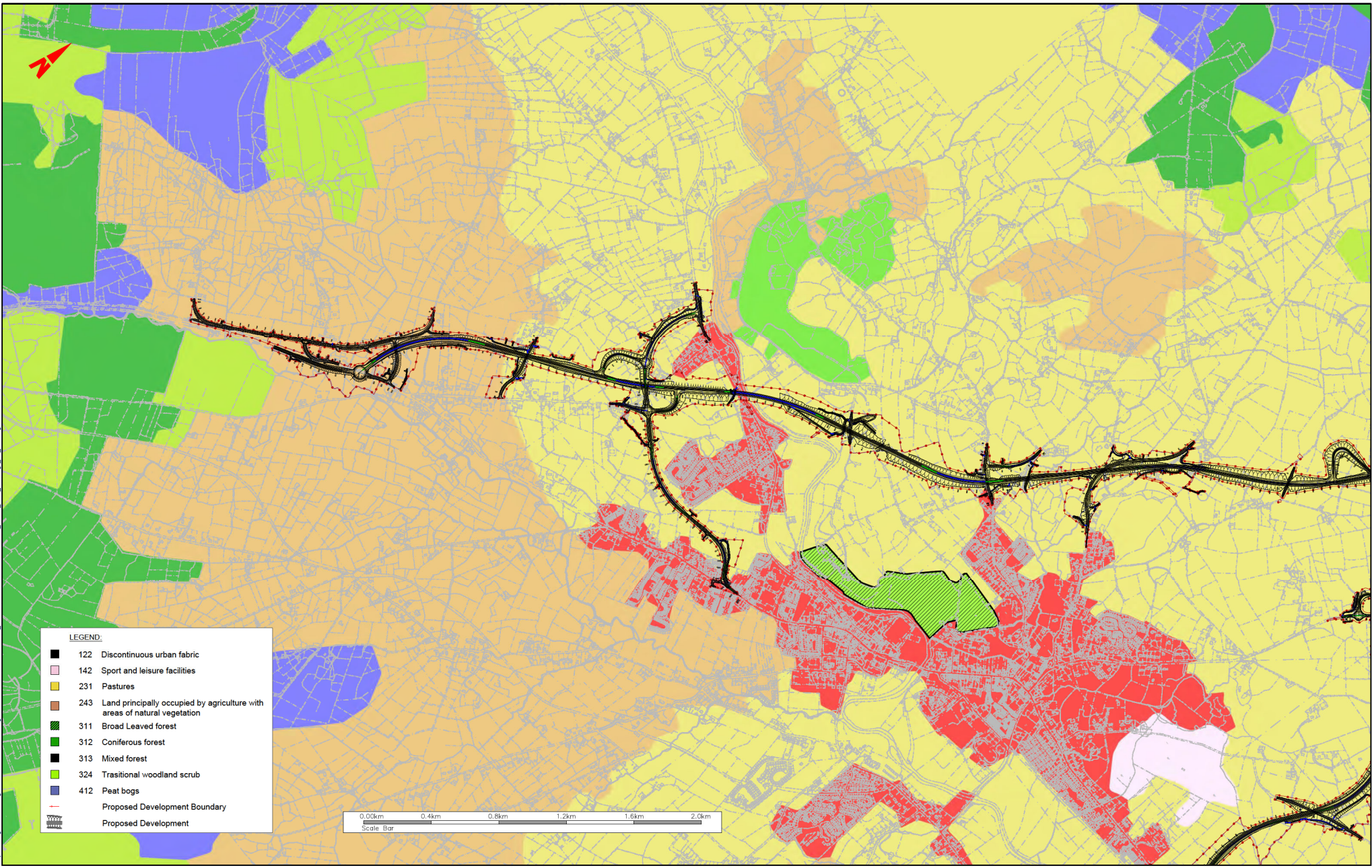

LEGEND:

	122 Discontinuous urban fabric
	142 Sport and leisure facilities
	231 Pastures
	243 Land principally occupied by agriculture with areas of natural vegetation
	311 Broad Leaved forest
	312 Coniferous forest
	313 Mixed forest
	324 Traditional woodland scrub
	412 Peat bogs
	Proposed Development Boundary
	Proposed Development

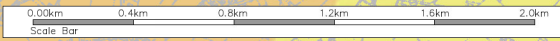

TTI
Transport Infrastructure Ireland

De Mearcair na h-Eireann
République de France

Riadaire na h-Eireann
Government of Ireland

2040

Donegal NRIO
Oifig Riaracháin Rialaithe
Donegal, nGall

Comhairle Contae Dhún na nGall
Donegal County Council

NOTES:
DO NOT SCALE, use figured dimensions only.
All levels are referred to Ordnance Survey Datum, Mean Level.
This drawing is the property of the Donegal County Council. It is a confidential document and must not be copied, used or its contents divulged without prior written consent. This document should not be relied on or used in circumstances other than those for which it was originally prepared. RPS / Barry Transportation accepts no responsibility for this document to any other party other than the party by whom it was commissioned.

Rev.	Date	Drawn	Description	Chk'd	Appr.
P01	18.02.26	BH	Issue for Planning	KC	GMC

Project Title: TEN-T Priority Route Improvement Project, Donegal Section 1 - N15/N13 Ballybofey / Stranorlar Urban Region		Status: A03
Drawing Title: Section 1 - CORINE 2018 Land Cover		Rev: P01
Designed: JOC	Date: MAR 2025	EAIR Drawing Identifier: 10.11
Drawn: EG	Scale @ A1: 1:10000	
Approved: GMCE	@ A3: 1:20000	File Identifier: TT_MGT0337-RPS-P3-S1-DR-Z-EN0305
Checked: KC	Sheet: 01 of 02	