

TT\_MGT0337 - Ten-T Priority Route Imp - Donegal 6.0 Drawing/Phase - BENEAR Drawing/10.0 Land and Soil/Section 2.TT\_MGT0337-RPS-P3-S2-DR-Z-EN0305\_Corine\_2018\_Drawing\_B5\_10.dwg

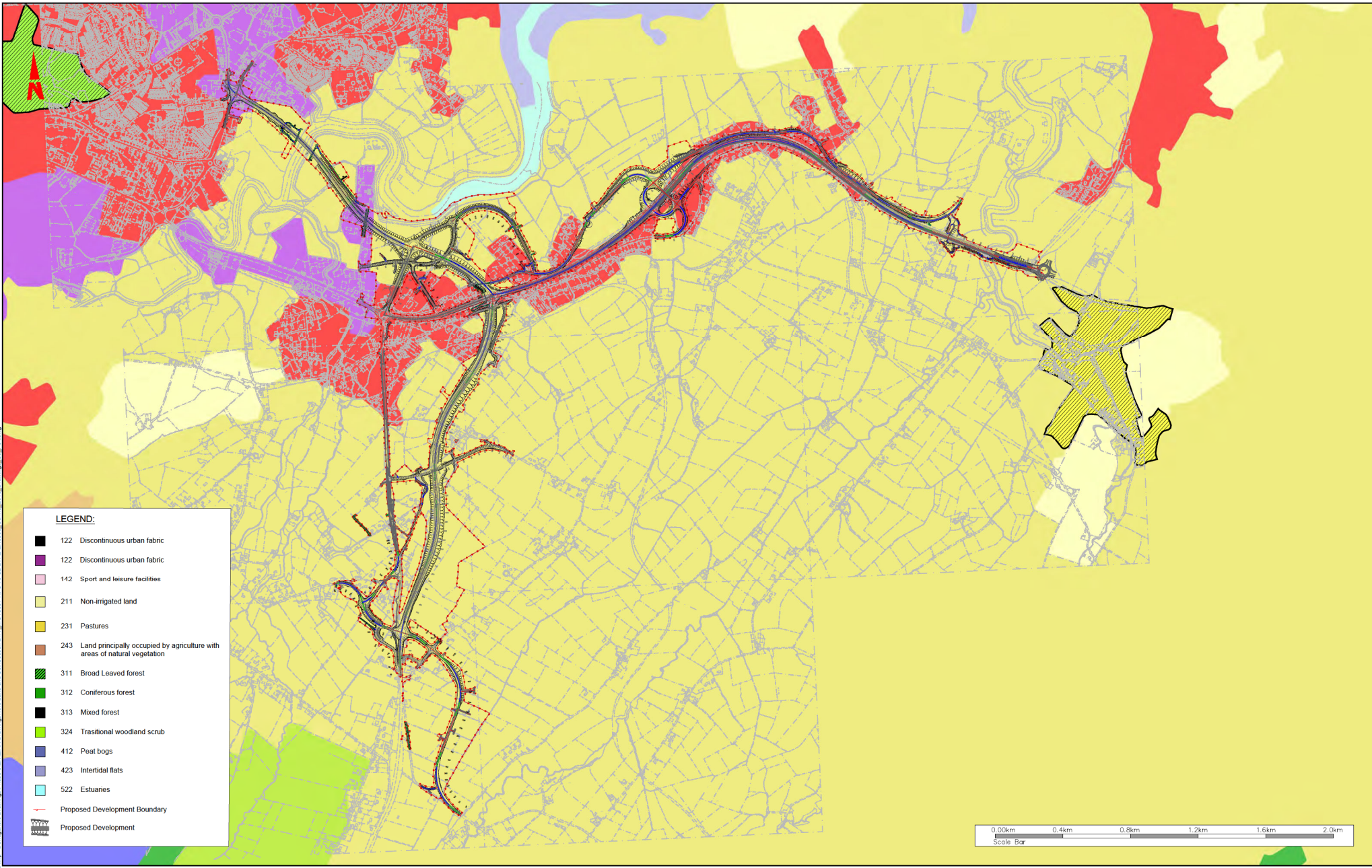

**LEGEND:**

- 122 Discontinuous urban fabric
- 122 Discontinuous urban fabric
- 142 Sport and leisure facilities
- 211 Non-irrigated land
- 231 Pastures
- 243 Land principally occupied by agriculture with areas of natural vegetation
- 311 Broad Leaved forest
- 312 Coniferous forest
- 313 Mixed forest
- 324 Traditional woodland scrub
- 412 Peat bogs
- 423 Intertidal flats
- 522 Estuaries
- Proposed Development Boundary
- Proposed Development

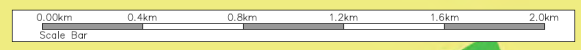

**NOTES**  
 DO NOT SCALE. Use figured dimensions only.  
 All levels are referred to Ordnance Survey Datum, Mean Sea Level.  
 This drawing is the property of the Donegal County Council. It is a confidential document and must not be copied, used, or its contents divulged without prior written consent. This document should not be relied on or used in circumstances other than those for which it was originally prepared. RPS / Barry Transportation accepts no responsibility for this document to any other party other than the party by whom it was commissioned.

Rev.	Date	Drawn	Description	Chk'd	App'd
P01	19.02.26	BH	Issue for Planning	KC	GMC

Project Title: TEN-T Priority Route Improvement Project, Donegal Section 2 - N56/N13 Letterkenny to Manorcunningham			Status: A03
Drawing Title: Section 2 - CORINE 2018 Land Cover			Rev: P01
Designed: JOC	Date: MAR 2025	EAIR Drawing Identifier: 10.12	
Drawn: EG	Scale @ A1: 1:10000	File Identifier:	
Approved: GME	@ A3: 1:20000	Sheet: 01 of 01	
Checked: KC			