

### Legend

- PROPOSED ROAD DEVELOPMENT (SECTION 3)
- PROPOSED ROAD DEVELOPMENT (SECTION 2)
- PROPOSED DEVELOPMENT BOUNDARY (SECTION 3)
- PROPOSED DEVELOPMENT BOUNDARY (SECTION 2)

Corine Land Cover 2018 vector

- 112: Discontinuous urban fabric
- 121: Industrial or commercial units
- 142: Sport and leisure facilities
- 211: Non-irrigated arable land
- 231: Pastures
- 242: Complex cultivation patterns
- 243: Land principally occupied by agriculture, with significant areas of natural vegetation
- 311: Broad-leaved forest
- 312: Coniferous forest
- 322: Moors and heathland
- 324: Transitional woodland-shrub
- 412: Peat bogs
- 423: Intertidal flats
- 522: Estuaries
- 523: Sea and ocean

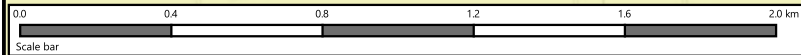

CVAL 50441196  
© Tailte Éireann Survey

Notes  
DO NOT SCALE, use figured dimensions only. All levels are referred to Ordnance Survey Datum, Main Head.  
This drawing is the property of Donegal County Council. It is a confidential document and must not be copied, used, or its contents divulged without prior written consent. This document should not be relied on or used in circumstances other than those for which it was originally prepared. Barry Transportation accepts no responsibility for this document to any other party other than the party by whom it was commissioned.

Rev.	Date	Drawn	Description	Chk'd	Appr.
P01	03.03.2026	SM	ISSUE FOR PLANNING	DOH	ED

Project Title:		TEN-T Priority Route Improvement Project, Donegal Section 3 - N14 Manorcunningham to Lifford/Strabane/A5 Link		Status:	A3
Drawing Title:		Section 3 - Corine Land Cover (2018)		Rev:	P01
Designed: AG	Date: March 2026	Model File Identifier:		EIR Drawing 10.13	
Drawn: SM	Scale: @A1 1:10000	File Identifier:		TT_Y16112-BT-1A-HGT-S3-DR-CE-06178	
Approved: ED	Scale: @A3 1:20000				
Checked: DOH	Sheet: 1 of 3				

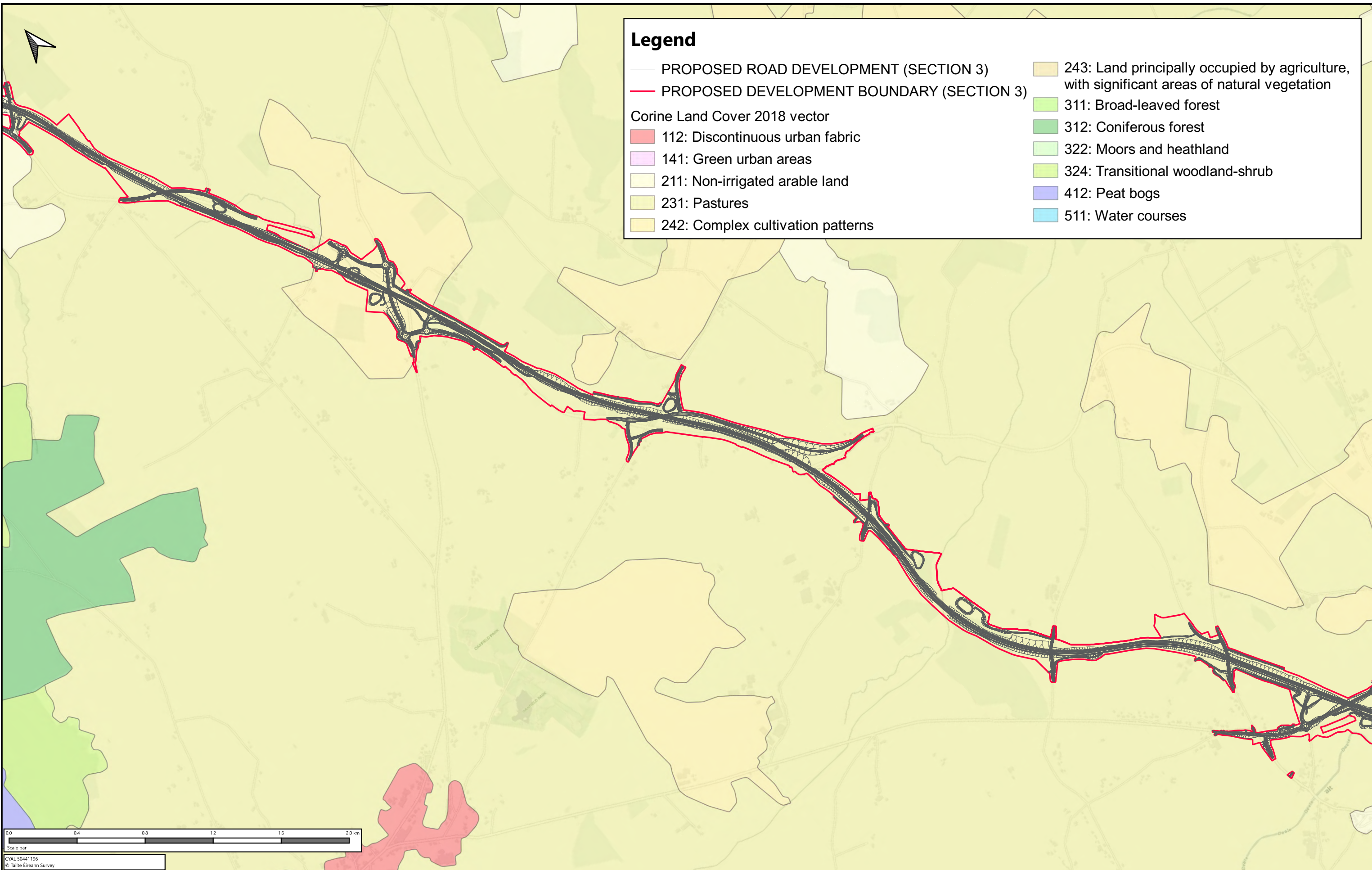

### Legend

- PROPOSED ROAD DEVELOPMENT (SECTION 3)
- PROPOSED DEVELOPMENT BOUNDARY (SECTION 3)

Corine Land Cover 2018 vector

- 112: Discontinuous urban fabric
- 141: Green urban areas
- 211: Non-irrigated arable land
- 231: Pastures
- 242: Complex cultivation patterns
- 243: Land principally occupied by agriculture, with significant areas of natural vegetation
- 311: Broad-leaved forest
- 312: Coniferous forest
- 322: Moors and heathland
- 324: Transitional woodland-shrub
- 412: Peat bogs
- 511: Water courses

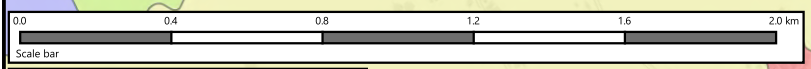

CVAL 50441196  
© Tailte Éireann Survey

Notes  
DO NOT SCALE, use figured dimensions only. All levels are referred to Ordnance Survey Datum, Main Head.  
This drawing is the property of Donegal County Council. It is a confidential document and must not be copied, used, or its contents divulged without prior written consent. This document should not be relied on or used in circumstances other than those for which it was originally prepared. Barry Transportation accepts no responsibility for this document to any other party other than the party by whom it was commissioned.

Rev.	Date	Drawn	Description	Chk'd	Appr.
P01	03.03.2026	SM	ISSUE FOR PLANNING	DOH	ED

Project Title:		TEN-T Priority Route Improvement Project, Donegal Section 3 - N14 Manorcunningham to Lifford/Strabane/A5 Link		Status:	A3
Drawing Title:		Section 3 - Corine Land Cover (2018)		Rev:	P01
Designed:	AG	Date:	March 2026	Model File Identifier:	EIAR Drawing 10.13
Drawn:	SM	Scale:	@A1 1:10000 @A3 1:20000	File Identifier:	TT_Y16112-BT-1A-HGT-S3-DR-CE-06179
Approved:	ED	Sheet:	2 of 3		
Checked:	DOH				



### Legend

- PROPOSED ROAD DEVELOPMENT (SECTION 3)
- PROPOSED DEVELOPMENT BOUNDARY (SECTION 3)
- Corine Land Cover 2018 vector
- 112: Discontinuous urban fabric
- 141: Green urban areas
- 142: Sport and leisure facilities
- 211: Non-irrigated arable land
- 231: Pastures
- 242: Complex cultivation patterns

- 243: Land principally occupied by agriculture, with significant areas of natural vegetation
- 311: Broad-leaved forest
- 312: Coniferous forest
- 321: Natural grasslands
- 322: Moors and heathland
- 324: Transitional woodland-shrub
- 511: Water courses

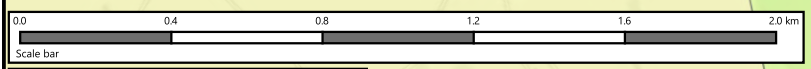
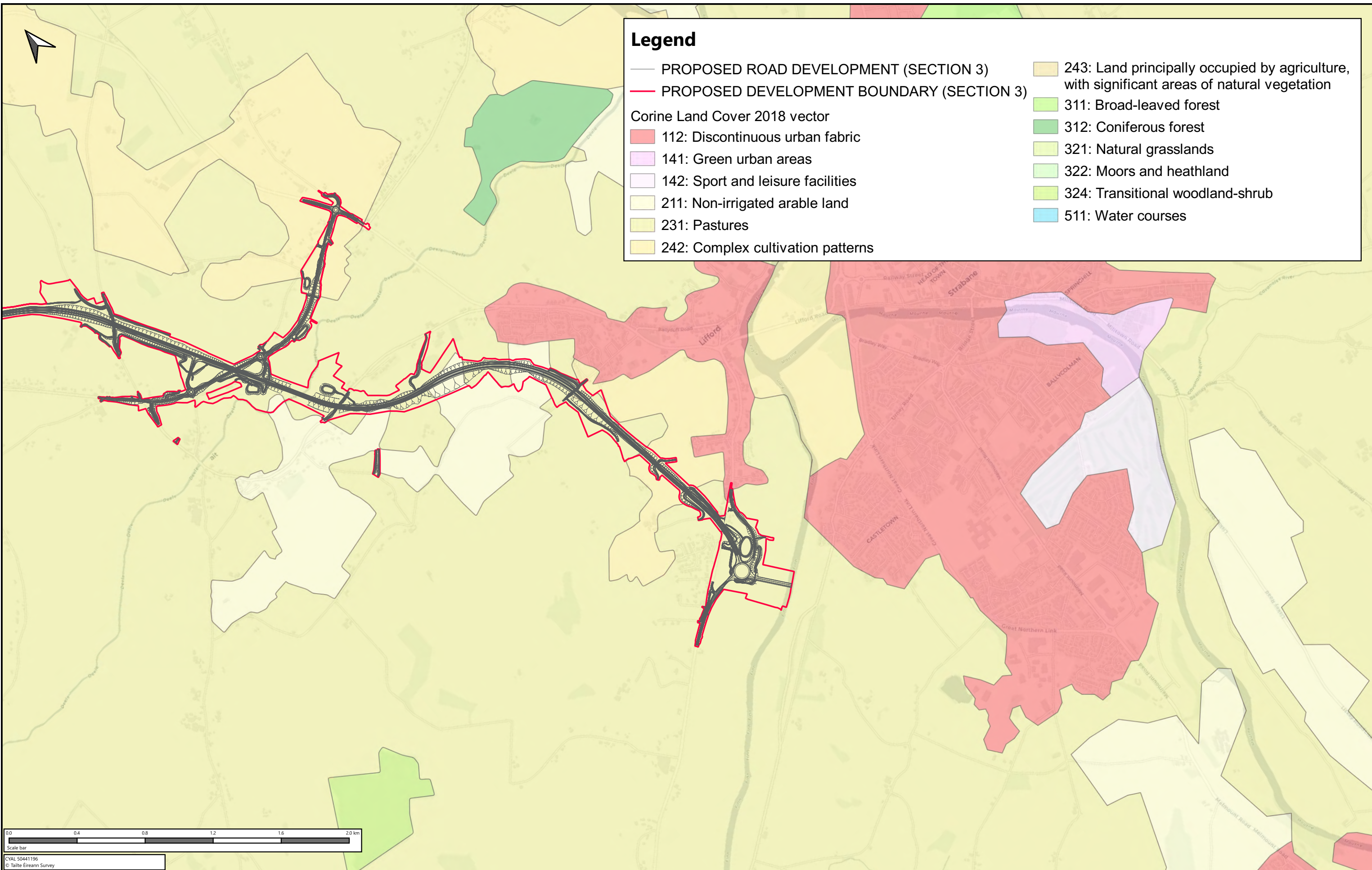

CVAL 50441196  
© Tailte Éireann Survey

Notes  
DO NOT SCALE, use figured dimensions only. All levels are referred to Ordnance Survey Datum, Main Head.  
This drawing is the property of Donegal County Council. It is a confidential document and must not be copied, used, or its contents divulged without prior written consent. This document should not be relied on or used in circumstances other than those for which it was originally prepared. Barry Transportation accepts no responsibility for this document to any other party other than the party by whom it was commissioned.

Rev.	Date	Drawn	Description	Chk'd	Appr.
P01	03.03.2026	SM	ISSUE FOR PLANNING	DOH	ED

Project Title:		TEN-T Priority Route Improvement Project, Donegal Section 3 - N14 Manorcunningham to Lifford/Strabane/A5 Link		Status:	A3
Drawing Title:		Section 3 - Corine Land Cover (2018)		Rev:	P01
Designed:	AG	Date:	March 2026	Model File Identifier:	EIAR Drawing 10.13
Drawn:	SM	Scale:	@A1 1:10000 @A3 1:20000	File Identifier:	TT_Y16112-BT-1A-HGT-S3-DR-CE-06180
Approved:	ED	Sheet:	3 of 3		
Checked:	DOH				