

Legend

- PROPOSED ROAD DEVELOPMENT (SECTION 3)
- PROPOSED ROAD DEVELOPMENT (SECTION 2)
- PROPOSED DEVELOPMENT BOUNDARY (SECTION 3)
- PROPOSED DEVELOPMENT BOUNDARY (SECTION 2)

GSI Landslide Susceptibility Classification

- High
- Moderately High
- Low
- Moderately Low
- Inferred
- Made
- Water

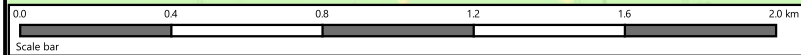

CYAL 50441196
© Talite Éireann.

Notes
DO NOT SCALE, use figured dimensions only. All levels are referred to Ordnance Survey Datum, Main Head.
This drawing is the property of Donegal County Council. It is a confidential document and must not be copied, used, or its contents divulged without prior written consent. This document should not be relied on or used in circumstances other than those for which it was originally prepared. Barry Transportation accepts no responsibility for this document to any other party other than the party by whom it was commissioned.

Rev.	Date	Drawn	Description	Chk'd	Appr.
P01	03.03.2026	SM	ISSUE FOR PLANNING	DOH	ED

Project Title:		TEN-T Priority Route Improvement Project, Donegal Section 3 - N14 Manorcunningham to Lifford/Strabane/A5 Link		Status:	A3
Drawing Title:		Section 3 - Landslide Potential		Rev:	P01
Designed:	AG	Date:	March 2026	Model File Identifier:	EIAR Drawing 10.17
Drawn:	SM	Scale:	@A1 1:10000	File Identifier:	TT_Y16112-BT-1A-HGT-S3-DR-CE-06144
Approved:	ED		@A3 1:20000		
Checked:	DOH	Sheet:	1 of 3		

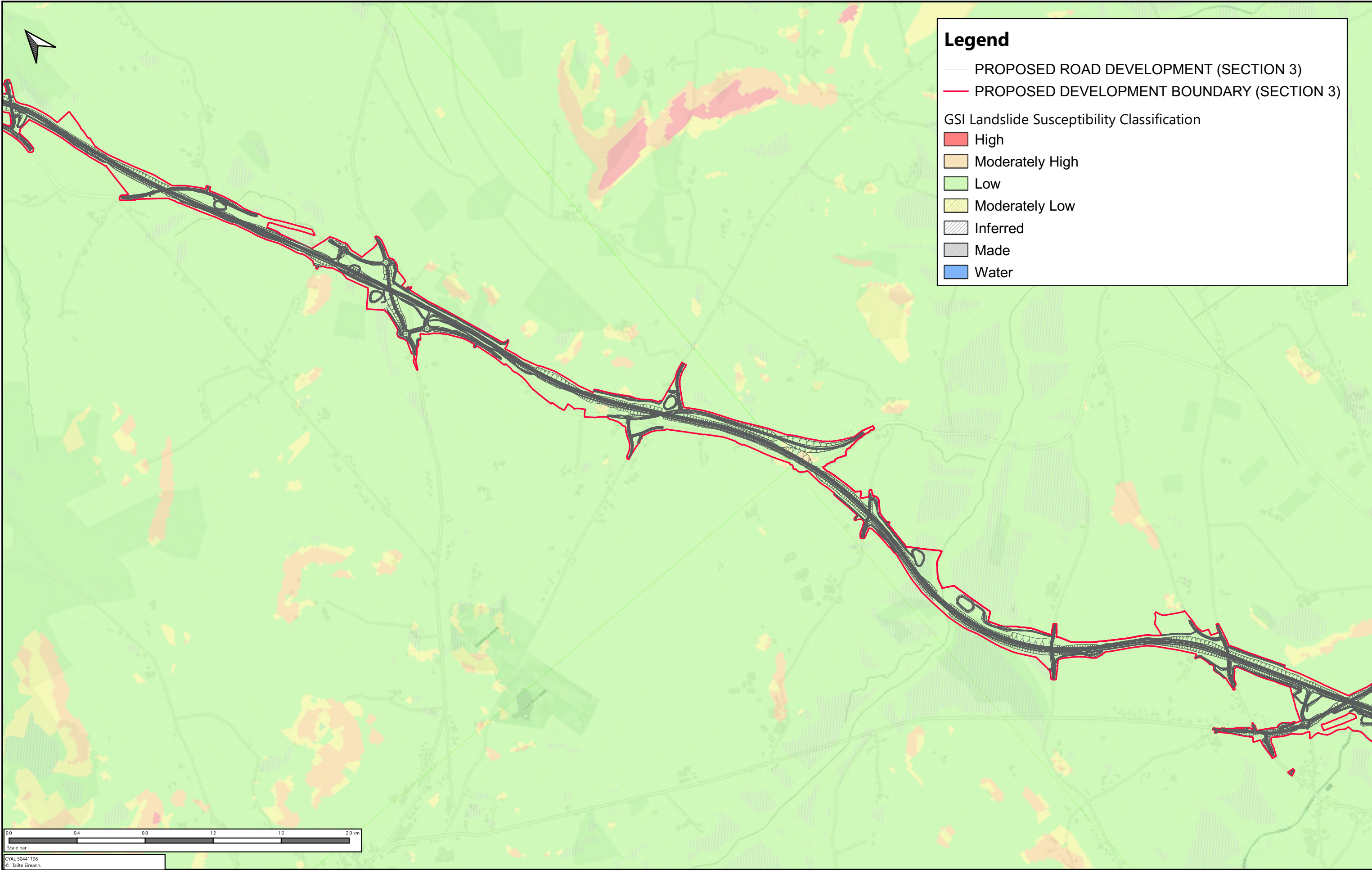

Legend

- PROPOSED ROAD DEVELOPMENT (SECTION 3)
- PROPOSED DEVELOPMENT BOUNDARY (SECTION 3)

GSI Landslide Susceptibility Classification

- High
- Moderately High
- Low
- Moderately Low
- Inferred
- Made
- Water

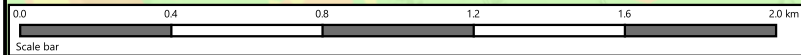

CYAL 50441196
© Talite Eireann.

Notes
DO NOT SCALE, use figured dimensions only. All levels are referred to Ordnance Survey Datum, Main Head.
This drawing is the property of Donegal County Council. It is a confidential document and must not be copied, used, or its contents divulged without prior written consent. This document should not be relied on or used in circumstances other than those for which it was originally prepared. Barry Transportation accepts no responsibility for this document to any other party other than the party by whom it was commissioned.

Rev.	Date	Drawn	Description	Chk'd	Appr.
P01	03.03.2026	SM	ISSUE FOR PLANNING	DOH	ED

Project Title:		TEN-T Priority Route Improvement Project, Donegal Section 3 - N14 Manorcunningham to Lifford/Strabane/A5 Link		Status:	A3
Drawing Title:		Section 3 - Landslide Potential		Rev:	P01
Designed:	AG	Date:	March 2026	Model File Identifier:	EIAR Drawing 10.17
Drawn:	SM	Scale:	@A1 1:10000 @A3 1:20000	File Identifier:	TT_Y16112-BT-1A-HGT-S3-DR-CE-06145
Approved:	ED	Sheet:	2 of 3		
Checked:	DOH				

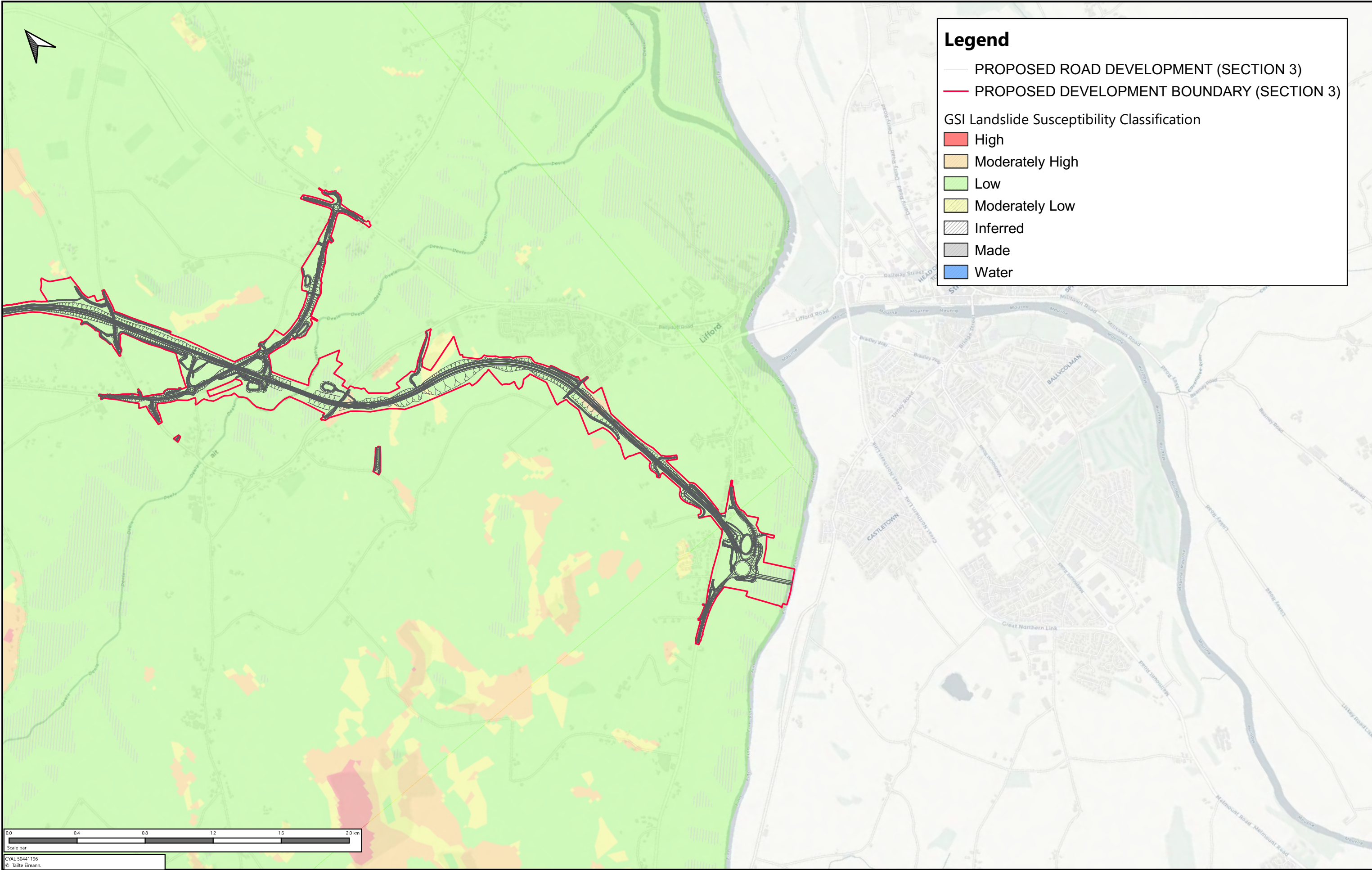

Legend

- PROPOSED ROAD DEVELOPMENT (SECTION 3)
- PROPOSED DEVELOPMENT BOUNDARY (SECTION 3)

GSI Landslide Susceptibility Classification

- High
- Moderately High
- Low
- Moderately Low
- Inferred
- Made
- Water

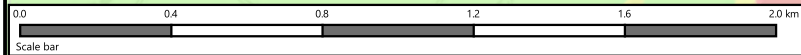

CVAL 50441196
© Talite Eireann.

Notes
DO NOT SCALE, use figured dimensions only. All levels are referred to Ordnance Survey Datum, Main Head.
This drawing is the property of Donegal County Council. It is a confidential document and must not be copied, used, or its contents divulged without prior written consent. This document should not be relied on or used in circumstances other than those for which it was originally prepared. Barry Transportation accepts no responsibility for this document to any other party other than the party by whom it was commissioned.

Rev.	Date	Drawn	Description	Chk'd	Appr.
P01	03.03.2026	SM	ISSUE FOR PLANNING	DOH	ED

Project Title:		TEN-T Priority Route Improvement Project, Donegal		Status:	
Drawing Title:		Section 3 - N14 Manorcunningham to Lifford/Strabane/A5 Link		A3	
Designed: AG		Date: March 2026	Model File Identifier:		Rev:
Drawn: SM		Scale: @A1 1:10000	EIAR Drawing 10.17		P01
Approved: ED		Scale: @A3 1:20000	File Identifier:		
Checked: DOH		Sheet: 3 of 3	TT_Y16112-BT-1A-HGT-S3-DR-CE-06146		