

Notes

DO NOT SCALE, use figured dimensions only. All levels are referred to Ordnance Survey Datum, Main Head.

This drawing is the property of Donegal County Council. It is a confidential document and must not be copied, used, or its contents divulged without prior written consent. This document should not be relied on or used in circumstances other than those for which it was originally prepared. Barry Transportation accepts no responsibility for this document to any other party other than the party by whom it was commissioned.

Rev.	Date	Drawn	Description	Chk'd	Appr.
P01	03.03.2026	SM	ISSUE FOR PLANNING	DOH	ED

Project Title:		TEN-T Priority Route Improvement Project, Donegal Section 3 - N14 Manorcunningham to Lifford/Strabane/A5 Link		Status:	A3
Drawing Title:		Section 3 - Bedrock Aquifers		Rev:	P01
Designed:	AG	Date:	MARCH 2026	Model File Identifier:	EIAR Drawing 10.20
Drawn:	SM	Scale:	@A1 1:10000 @A3 1:20000	File Identifier:	TT_Y16112-BT-1A-HGT-S3-DR-CE-06152
Approved:	ED	Sheet:	1 of 3		
Checked:	DOH				

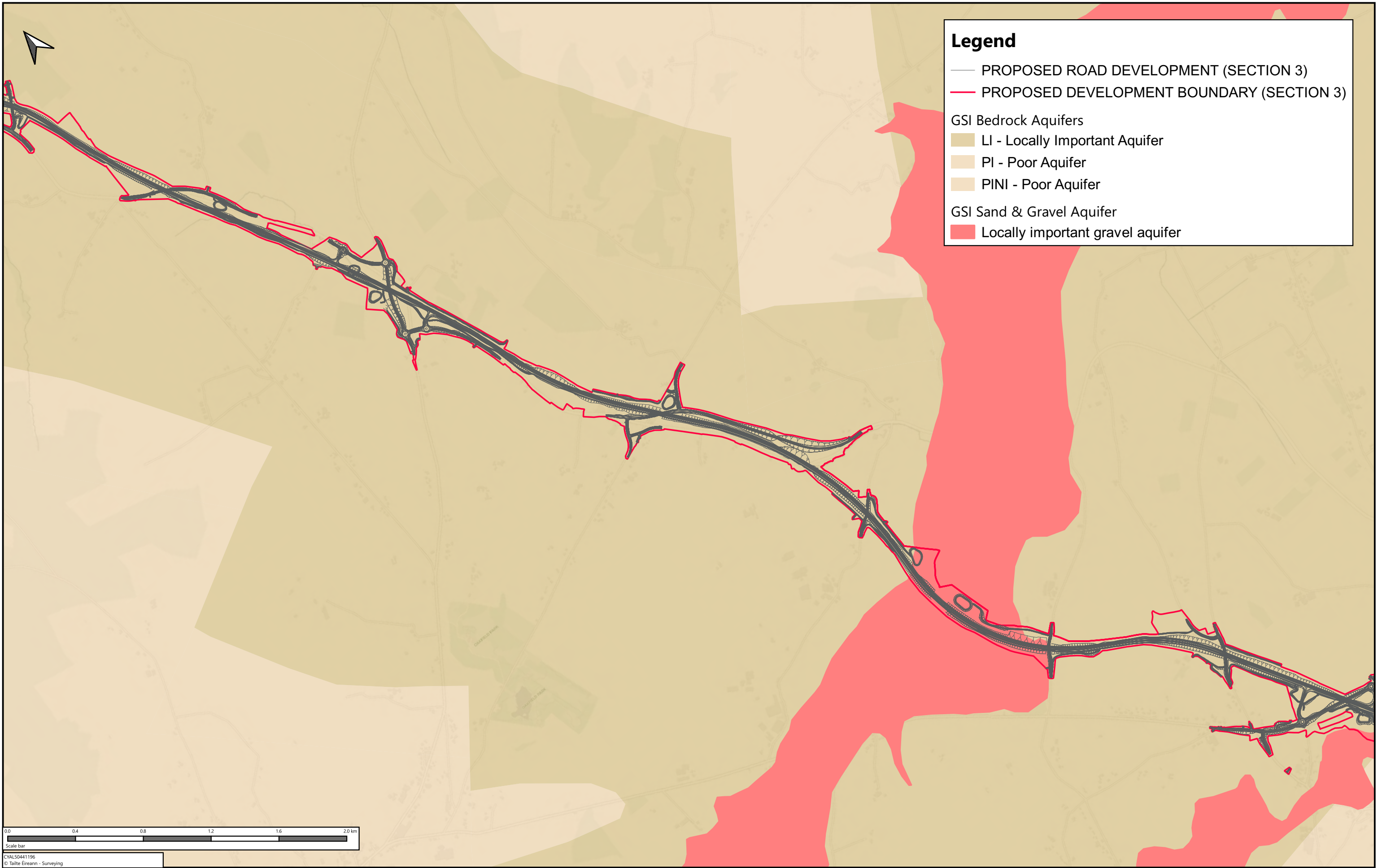

CVAL50441196
© Tailte Éireann - Surveying



Notes
DO NOT SCALE, use figured dimensions only. All levels are referred to Ordnance Survey Datum, Main Head.
This drawing is the property of Donegal County Council. It is a confidential document and must not be copied, used, or its contents divulged without prior written consent. This document should not be relied on or used in circumstances other than those for which it was originally prepared. Barry Transportation accepts no responsibility for this document to any other party other than the party by whom it was commissioned.

Rev.	Date	Drawn	Description	Chk'd	Appr.
P01	03.03.2026	SM	ISSUE FOR PLANNING	DOH	ED

Project Title: TEN-T Priority Route Improvement Project, Donegal Section 3 - N14 Manorcunningham to Lifford/Strabane/A5 Link				Status: A3
Drawing Title: Section 3 - Bedrock Aquifers				Rev: P01
Designed: AG	Date: MARCH 2026	Model File Identifier: EIAR Drawing 10.20		
Drawn: SM	Scale: @A1 1:10000 @A3 1:20000	File Identifier: TT_Y16112-BT-1A-HGT-S3-DR-CE-06153		
Approved: ED	Sheet: 2 of 3			
Checked: DOH				

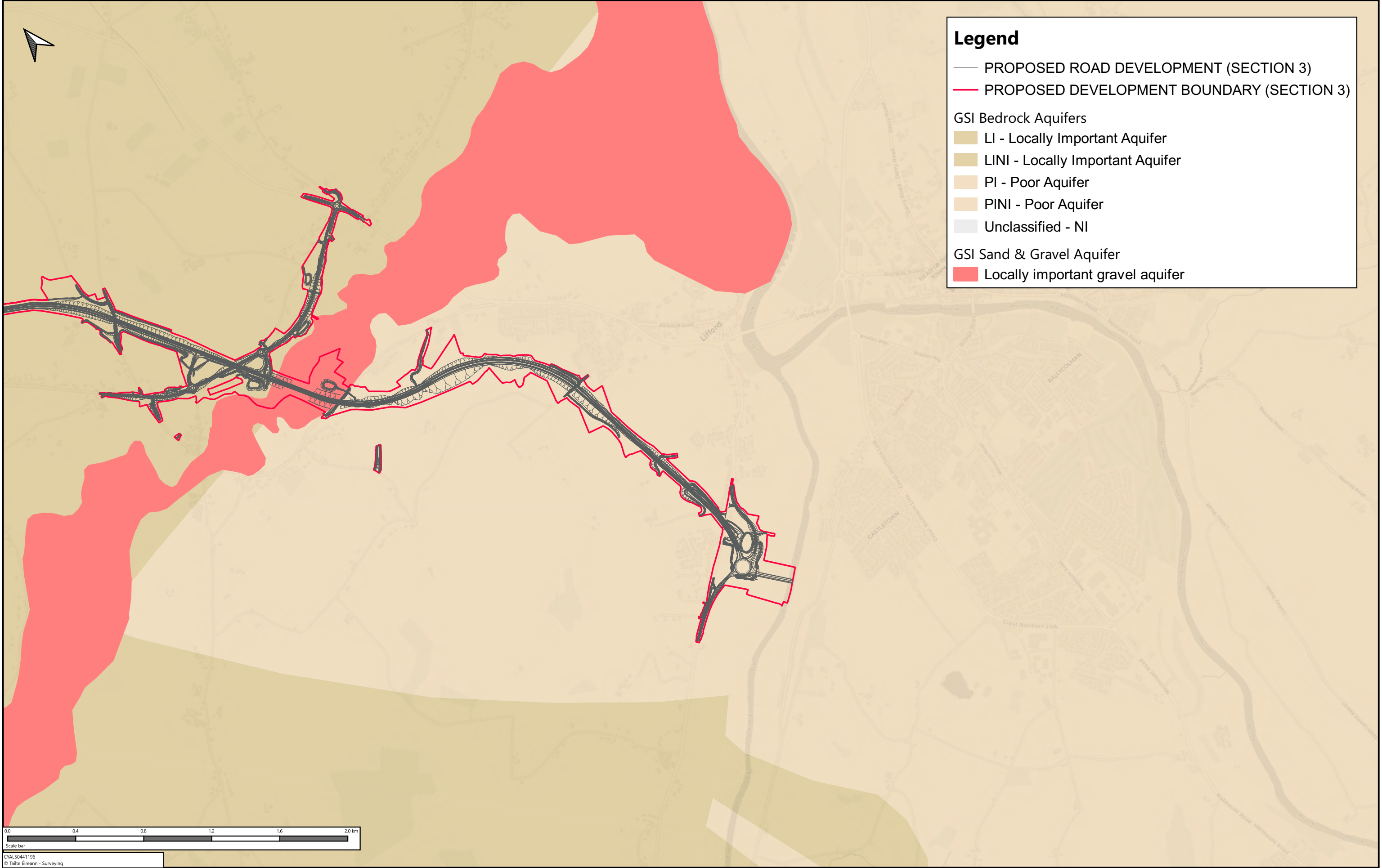

Legend

- PROPOSED ROAD DEVELOPMENT (SECTION 3)
- PROPOSED DEVELOPMENT BOUNDARY (SECTION 3)
- GSI Bedrock Aquifers
 - LI - Locally Important Aquifer
 - LINI - Locally Important Aquifer
 - PI - Poor Aquifer
 - PINI - Poor Aquifer
 - Unclassified - NI
- GSI Sand & Gravel Aquifer
 - Locally important gravel aquifer



CVAL50441196
© Tailte Éireann - Surveying

Notes
DO NOT SCALE, use figured dimensions only. All levels are referred to Ordnance Survey Datum, Main Head.
This drawing is the property of Donegal County Council. It is a confidential document and must not be copied, used, or its contents divulged without prior written consent. This document should not be relied on or used in circumstances other than those for which it was originally prepared. Barry Transportation accepts no responsibility for this document to any other party other than the party by whom it was commissioned.

Rev.	Date	Drawn	Description	Chk'd	Appr.
P01	03.03.2026	SM	ISSUE FOR PLANNING	DOH	ED

Project Title:		TEN-T Priority Route Improvement Project, Donegal		Status:
Drawing Title:		Section 3 - N14 Manorcunningham to Lifford/Strabane/A5 Link		A3
Designed:	AG	Date:	MARCH 2026	Rev:
Drawn:	SM	Scale:	@A1 1:10000	P01
Approved:	ED	Scale:	@A3 1:20000	
Checked:	DOH	Sheet:	3 of 3	
Model File Identifier:		EIA Drawing 10.20		
File Identifier:		TT_Y16112-BT-1A-HGT-S3-DR-CE-06154		