

Legend

- PROPOSED ROAD DEVELOPMENT (SECTION 3)
- PROPOSED ROAD DEVELOPMENT (SECTION 2)
- PROPOSED DEVELOPMENT BOUNDARY (SECTION 3)
- PROPOSED DEVELOPMENT BOUNDARY (SECTION 2)

GSI Groundwater Vulnerability

- Rock at or near Surface or Karst
- Extreme
- High

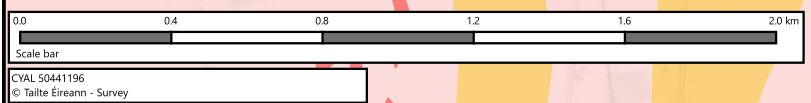

CVAL 50441196
© Tailte Éireann - Survey

Tionisceáil Éireann
Project Ireland
2020

Notes
DO NOT SCALE, use figured dimensions only. All levels are referred to Ordnance Survey Datum, Malin Head.
This drawing is the property of Donegal County Council. It is a confidential document and must not be copied, used, or its contents divulged without prior written consent. This document should not be relied on or used in circumstances other than those for which it was originally prepared. Barry Transportation accepts no responsibility for this document to any other party other than the party by whom it was commissioned.

Rev.	Date	Drawn	Description	Chk'd	Appr.
P01	03.03.2026	SM	ISSUE FOR PLANNING	DOH	ED

Project Title:		TEN-T Priority Route Improvement Project, Donegal Section 3 - N14 Manorcunningham to Lifford/Strabane/A5 Link		Status:	A3
Drawing Title:		Section 3 - Groundwater Vulnerability		Rev:	P01
Designed: AG	Date: MARCH 2026	Model File Identifier:		Eiar Drawing 10.23	
Drawn: SM	Scale: @A1 1:10000	File Identifier:		TT_Y16112-BT-1A-HGT-S3-DR-CE-06056	
Approved: ED	Scale: @A3 1:20000				
Checked: DOH	Sheet: 1 of 3				

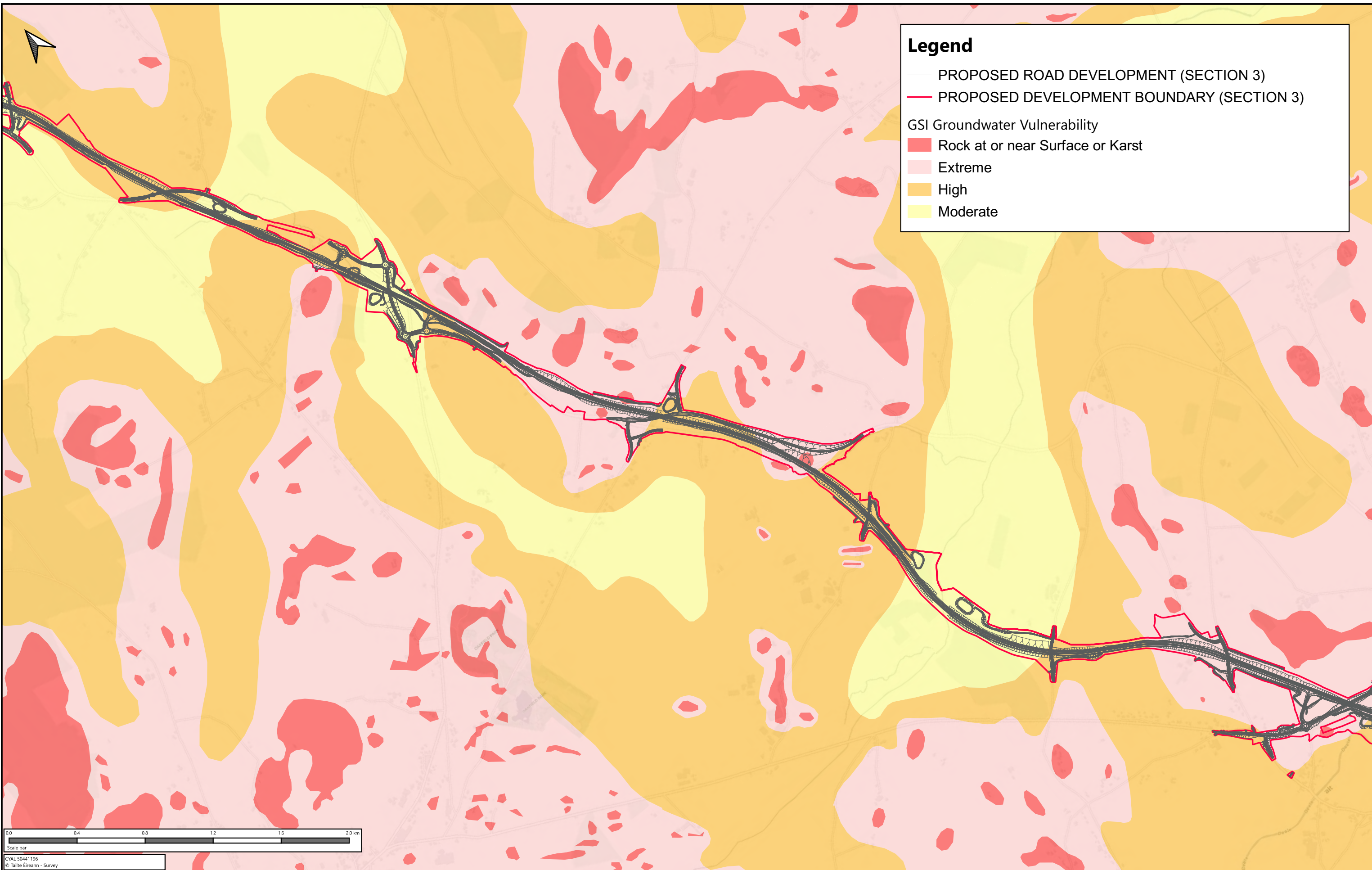

Legend

- PROPOSED ROAD DEVELOPMENT (SECTION 3)
- PROPOSED DEVELOPMENT BOUNDARY (SECTION 3)

GSI Groundwater Vulnerability

- Rock at or near Surface or Karst
- Extreme
- High
- Moderate

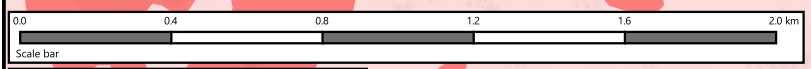

CVAL 50441196
© Tailte Éireann - Survey

Notes
DO NOT SCALE, use figured dimensions only. All levels are referred to Ordnance Survey Datum, Main Head.
This drawing is the property of Donegal County Council. It is a confidential document and must not be copied, used, or its contents divulged without prior written consent. This document should not be relied on or used in circumstances other than those for which it was originally prepared. Barry Transportation accepts no responsibility for this document to any other party other than the party by whom it was commissioned.

Rev.	Date	Drawn	Description	Chk'd	Appr.
P01	03.03.2026	SM	ISSUE FOR PLANNING	DOH	ED

Project Title:		TEN-T Priority Route Improvement Project, Donegal Section 3 - N14 Manorcunningham to Lifford/Strabane/A5 Link		Status:	A3
Drawing Title:		Section 3 - Groundwater Vulnerability		Rev:	P01
Designed:	AG	Date:	MARCH 2026	Model File Identifier:	TIAR DRAWING 10.23
Drawn:	SM	Scale:	@A1 1:10000 @A3 1:20000	File Identifier:	TT_Y16112-BT-1A-HGT-S3-DR-CE-06057
Approved:	ED	Sheet:	2 of 3		
Checked:	DOH				

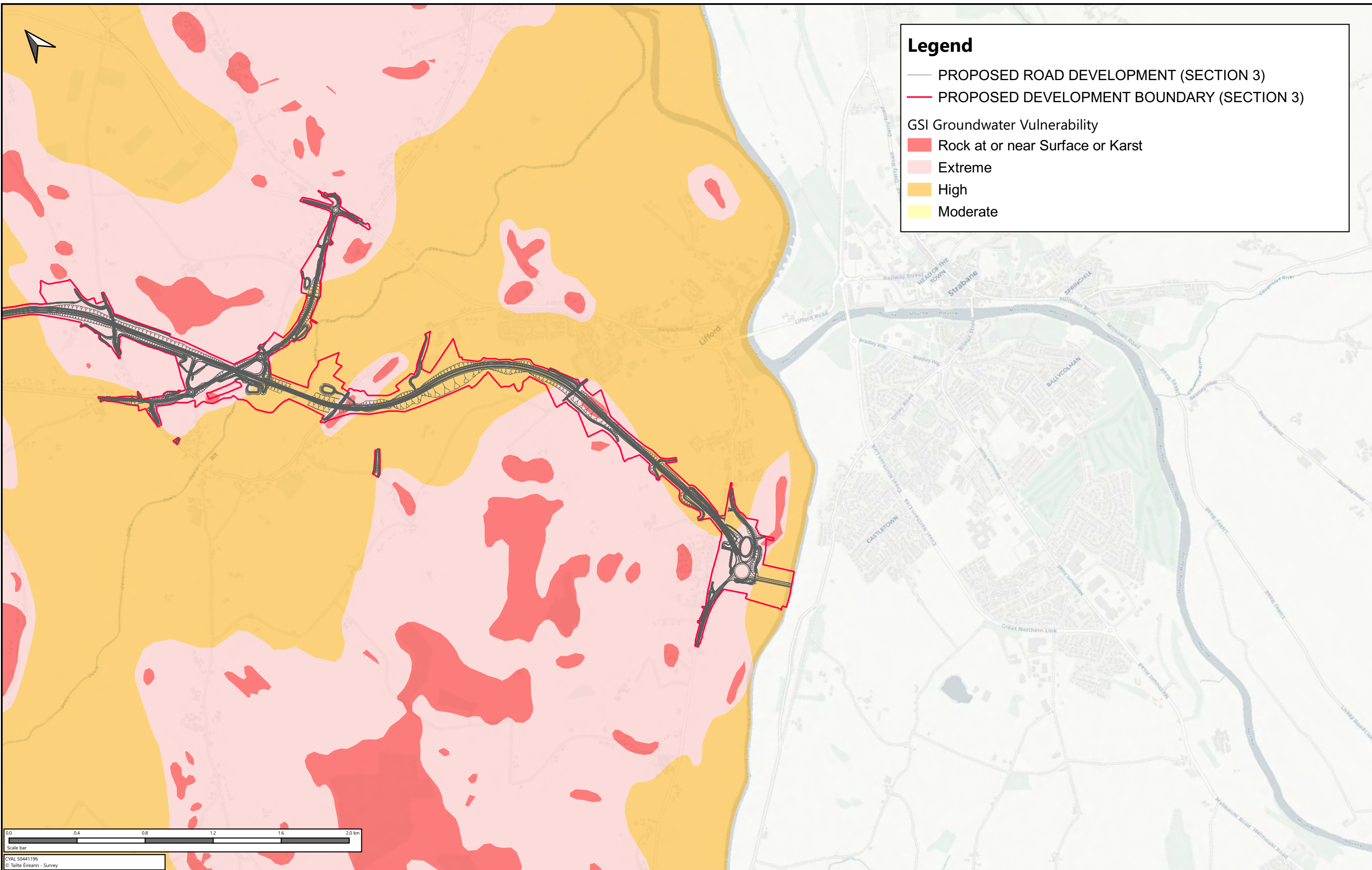

Legend

- PROPOSED ROAD DEVELOPMENT (SECTION 3)
- PROPOSED DEVELOPMENT BOUNDARY (SECTION 3)

GSI Groundwater Vulnerability

- Rock at or near Surface or Karst
- Extreme
- High
- Moderate



CVAL 50441196
© Tailte Éireann - Survey

Notes
DO NOT SCALE, use figured dimensions only. All levels are referred to Ordnance Survey Datum, Main Head.
This drawing is the property of Donegal County Council. It is a confidential document and must not be copied, used, or its contents divulged without prior written consent. This document should not be relied on or used in circumstances other than those for which it was originally prepared. Barry Transportation accepts no responsibility for this document to any other party other than the party by whom it was commissioned.

Rev.	Date	Drawn	Description	Chk'd	Appr.
P01	03.03.2026	SM	ISSUE FOR PLANNING	DOH	ED

Project Title:		TEN-T Priority Route Improvement Project, Donegal Section 3 - N14 Manorcunningham to Lifford/Strabane/A5 Link		Status:	A3
Drawing Title:		Section 3 - Groundwater Vulnerability		Rev:	P01
Designed: AG	Date: MARCH 2026	Model File Identifier:		EIAR DRAWING 10.23	
Drawn: SM	Scale: @A1 1:10000	File Identifier:		TT_Y16112-BT-1A-HGT-S3-DR-CE-06058	
Approved: ED	Scale: @A3 1:20000				
Checked: DOH	Sheet: 3 of 3				