

LEGEND

- PROPOSED DEVELOPMENT BOUNDARY (SECTION 2)
- PROPOSED DEVELOPMENT BOUNDARY (SECTION 3)
- ▲ ACTIVE HYDROMETRIC STATION
- + INACTIVE HYDROMETRIC STATION
- HA 39 LOUGH SWILLY
- SWILLY ESTUARY
- ISLE BURN CATCHMENT
- RIVER SWILLY CATCHMENT
- HA39 EPA LAKES
- HA39 EPA BLUELINE NETWORK

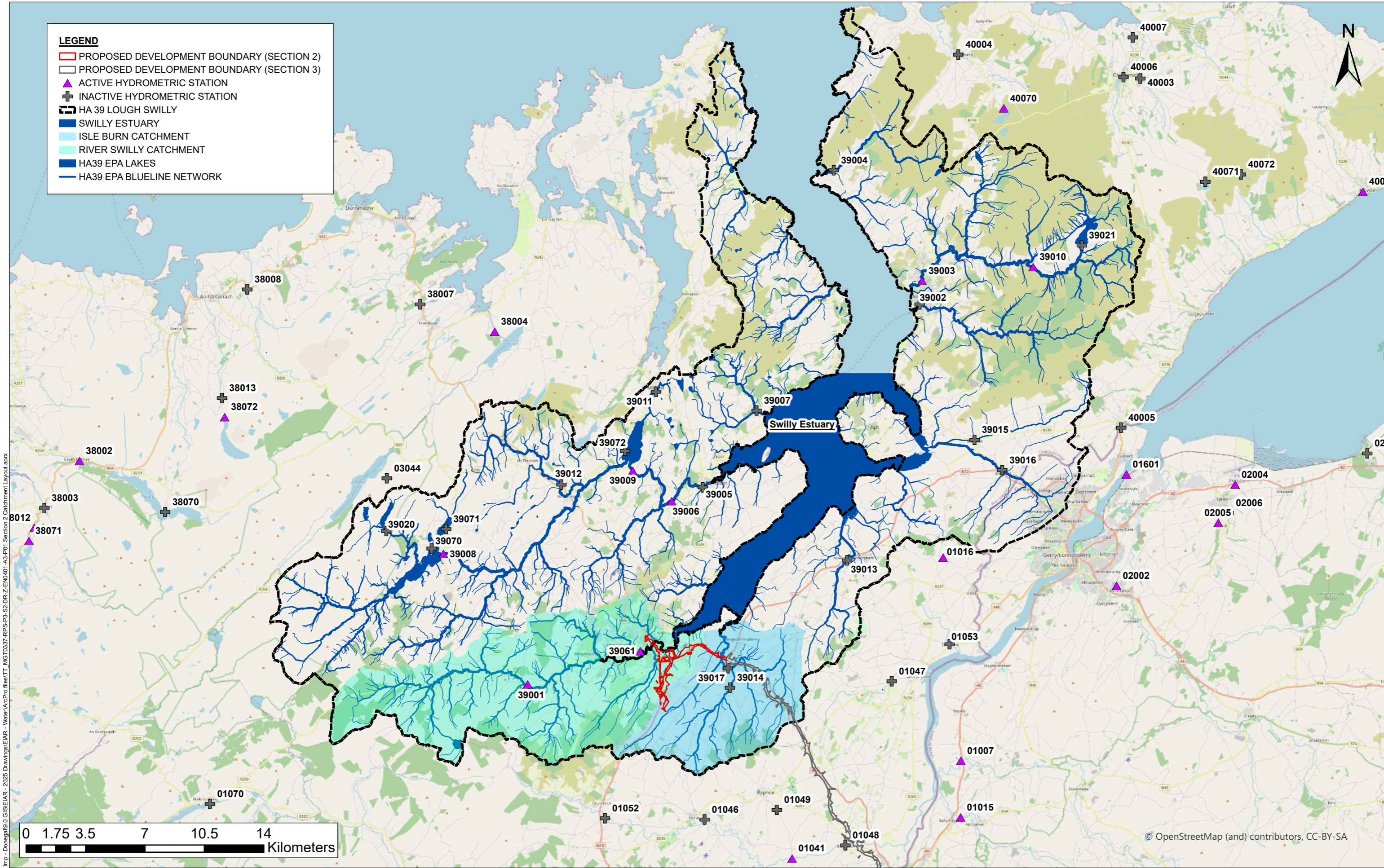

T:\MGT0337 - Ten-T Priority Route Imp - Donegal\0 GIS\IEIAR - 2025 Drawings\IEIAR - Water\ArcPro files\TT_MGT0337-RPS-P3-S2-DR-Z-EN0401-A3-P01 Section 2_Catchment Layout.aprx

© OpenStreetMap (and) contributors, CC-BY-SA



TTI
Bonneagar Iompair Éireann
Transport Infrastructure Ireland



Co-financed by the Connecting Europe
Facility of the European Union



Rialtas na hÉireann
Government of Ireland



Tionscadal Éireann
Project Ireland
2040



Donegal
Comhairle Contae
Dhún na nGall
Donegal County Council



RPS BARRY
TRANSPORTATION



RPS BARRY
TRANSPORTATION

NOTES
DO NOT SCALE, use figured dimensions only.
All levels are referred to Ordnance Survey Datum, Malin Head.
This drawing is the property of the Donegal County Council. It is a confidential document and must not be copied, used, or its contents divulged without prior written consent. This document should not be relied on or used in circumstances other than those for which it was originally prepared. RPS / Barry Transportation accepts no responsibility for this document to any other party other than the party by whom it was commissioned.

Rev.	Date	Drawn	Description	Chk'd	Appr.
P01	17/02/26	NR	ISSUE FOR PLANNING	PJG	GMCE

Project Title: TEN-T Priority Route Improvement Project, Donegal Section 2 - N56/N13 Letterkenny to Manorcunningham		Status: A3
Drawing Title: Catchment Layout Section 2		Rev: P01
Designed: N/A	Date: 17/02/2026	EIAR Drawing Identifier: EIAR Drawing 11.02
Drawn: NR	Scale @ A1: N/A	File Identifier: TT_MGT0337-RPS-P3-S2-DR-Z-EN0401
Approved: GMCE	@ A3: 1:200,000	Sheet: 01 of 01
Checked: PJG	Sheet: 01 of 01	