

LEGEND

- PROPOSED EXTRACTION AREAS
- PROPOSED COMPOUND AREAS
- PROPOSED ROAD DEVELOPMENT
- PROPOSED DEVELOPMENT BOUNDARY SECTION 1 & 2
- PROPOSED DEVELOPMENT BOUNDARY SECTION 3
- FLUVIAL FLOOD EXTENTS - HEFS - HIGH PROBABILITY (AEP 10%)
- FLUVIAL FLOOD EXTENTS - HEFS - MEDIUM PROBABILITY (AEP 1%)
- FLUVIAL FLOOD EXTENTS - HEFS - LOW PROBABILITY (AEP 0.1%)
- NIFM MEDIUM PROBABILITY - HEFS (AEP 1.0%)
- NIFM LOW PROBABILITY - HEFS - (AEP 0.1%)

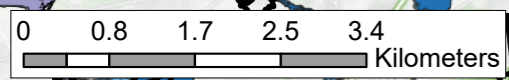

© Tailte Éireann

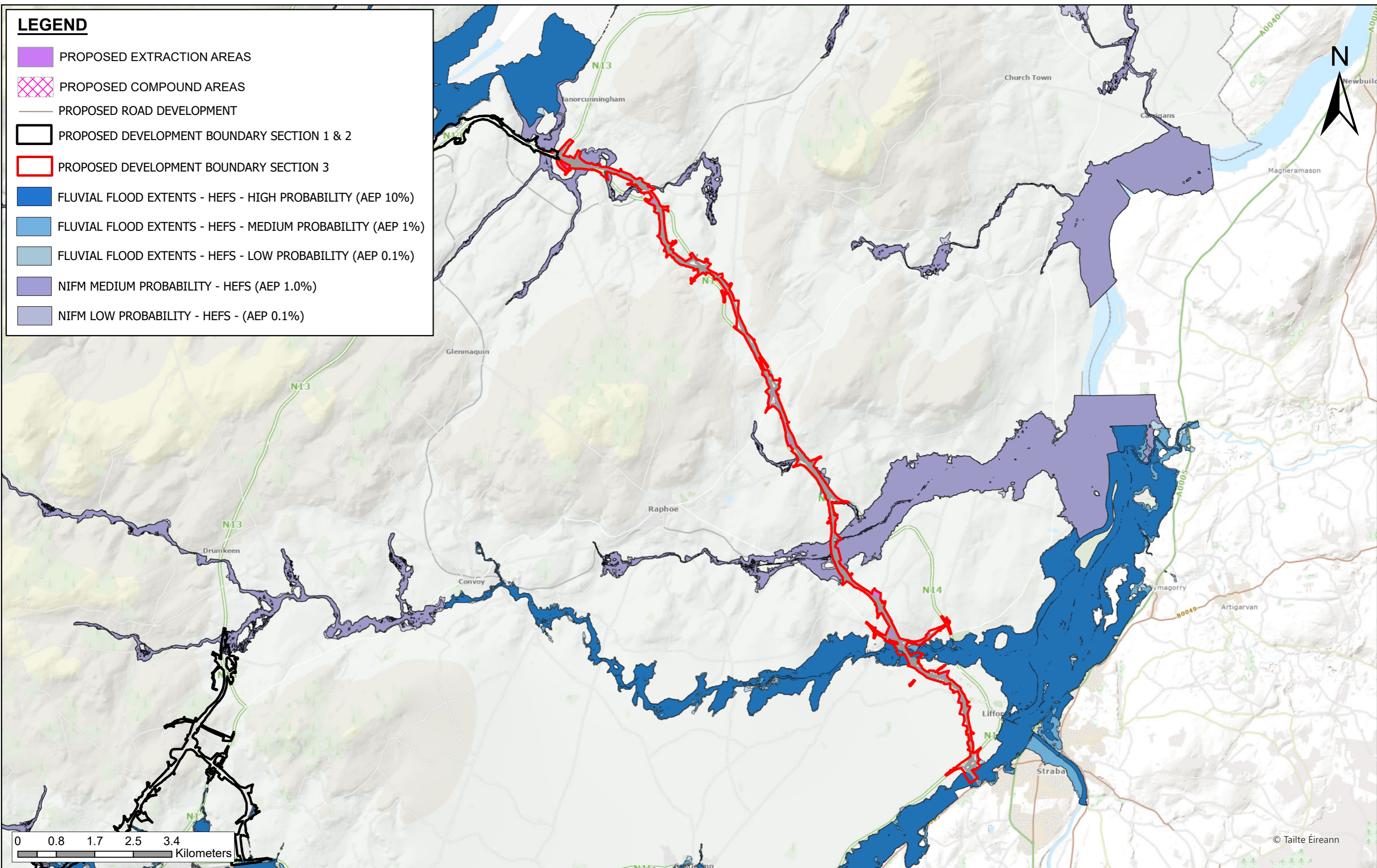

TIU
Bonnagar Iompair Éireann
Transport Infrastructure Ireland



Co-financed by the Connecting Europe
Facility of the European Union



Rialtas na hÉireann
Government of Ireland



Tionscadal Éireann
Project Ireland
2040



donegal
NRIO
Oifis Boicéim Naísirneacha
Dhún na nGall



**Comhairle Contae
Dhún na nGall**
Donegal County Council



NOTES
DO NOT SCALE, use figured dimensions only.
All levels are referred to Ordnance Survey Datum, Malin Head.
This drawing is the property of the Donegal County Council. It is a confidential document and must not be copied, used, or its contents divulged without prior written consent. This document should not be relied on or used in circumstances other than those for which it was originally prepared. RPS / Barry Transportation accepts no responsibility for this document to any other party other than the party by whom it was commissioned.

Rev.	Date	Drawn	Description	Chk'd	Appr.
P01	30.03.26	AL	ISSUE FOR PLANNING	JMM	ED

Project Title: TEN-T PRIORITY ROUTE IMPROVEMENT PROJECT, DONEGAL Section 3 - N14 Manorcunningham to Lifford/Strabane/A5 Link			
Drawing Title: CFRAM & NIFM Flood Extents Fluvial - HEFS Section 3			
Designed: SOL	Date: 30.03.26	EIAR Drawing Identifier:	Status:
Drawn: AL	Scale @ A1: N/A	EIAR Drawing 11.17	A3
Approved: ED	@ A3: 1:75,000	File Identifier:	Rev:
Checked: JMM	Sheet: 01 of 01	TT_16112-BT-P3-S3-DR-Z-EN 406	P02