

I:\GALW-BTP-F01\Work - Donegal\Phase 3\ENIEAR Drawings\18.0 Landscape and Visual\TT_MGT0337-RPS-P3-S3-DR-Z-EN1203 - Rural Area Types - Section 3.dwg

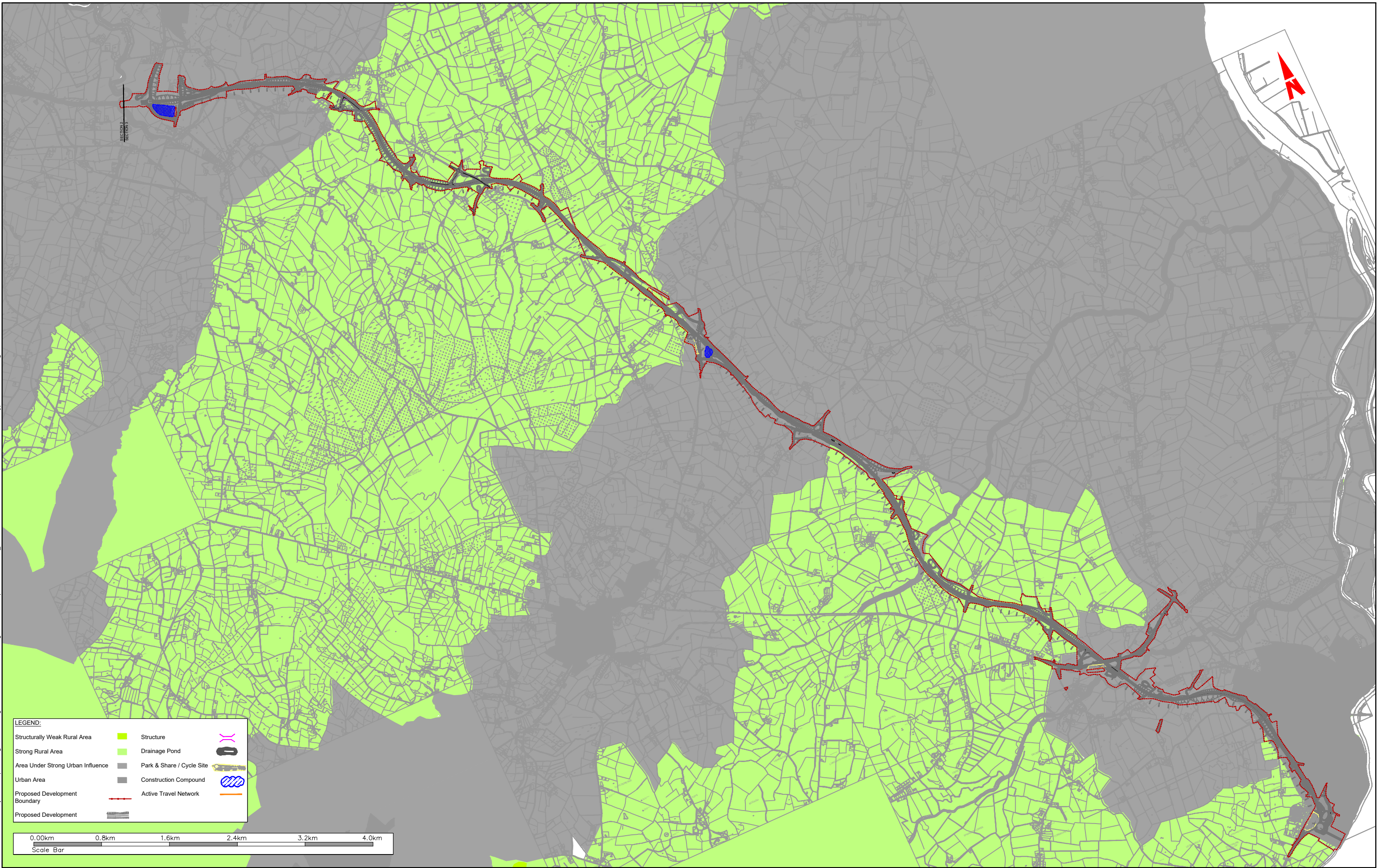

LEGEND:

Structurally Weak Rural Area	Structure	Drainage Pond
Strong Rural Area	Park & Share / Cycle Site	Construction Compound
Area Under Strong Urban Influence	Active Travel Network	
Urban Area		
Proposed Development Boundary		
Proposed Development		

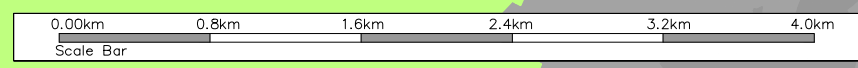



Bonneagar Iompair Éireann
Transport Infrastructure Ireland



Co-financed by the Connecting Europe Facility of the European Union



Rialtas na hÉireann
Government of Ireland



Tionscadal Éireann
Project Ireland
2040



Donegal
NRO
Oifis Bochimo Naíonra
Dhún na nGall



Comhairle Contae
Dhún na nGall
Donegal County Council



NOTES

DO NOT SCALE, use figured dimensions only.

All levels are referred to Ordnance Survey Datum, Malin Head.

This drawing is the property of the Donegal County Council. It is a confidential document and must not be copied, used, or its contents divulged without prior written consent. This document should not be relied on or used in circumstances other than those for which it was originally prepared. RPS / Barry Transportation accepts no responsibility for this document to any other party other than the party by whom it was commissioned.

Rev.	Date	Drawn	Description	Chk'd	Appr.
P01	11.11.25	CD	ISSUE FOR PLANNING	SA	GMcE

Project Title: TEN-T Priority Route Improvement Project, Donegal Section 1 - N15/N13 Ballybofey / Stranorlar Urban Region		Status: A3
Drawing Title: Rural Area Types - Section 3		Rev: P01
Designed: SA	Date: NOV 2025	EIAR Drawing Identifier: EIAI DRAWING 18.09
Drawn: CD	Scale @ A1: 1:20000	File Identifier: TT_MGT0337-RPS-P3-S3-DR-Z-EN1203
Approved: GMcE	@ A3: 1:40000	
Checked: SA	Sheet: 01 of 01	