

- LEGEND**
- PROPOSED ROAD DEVELOPMENT
 - PROPOSED DEVELOPMENT BOUNDARY
 - PERMANENT
 - TEMPORARY
 - POST DEVELOPMENT HABITATS AND LANDSCAPE MEASURES
 - ATTENUATION AREAS (GS4) (PROPOSED)
 - BL3 (PROPOSED)
 - GA1 (PROPOSED REINSTATED)
 - GA1 (EXISTING RETAINED)
 - GS2 (L) (PROPOSED)
 - GS2 (H) (PROPOSED)
 - GS4 (PROPOSED REINSTATED)
 - WD1 (PROPOSED)
 - WL1 HEDGEROWS (EXISTING AND PROPOSED)
 - FW1 (STREAMS TO BE DIVERTED)

Data Sources:
RPS

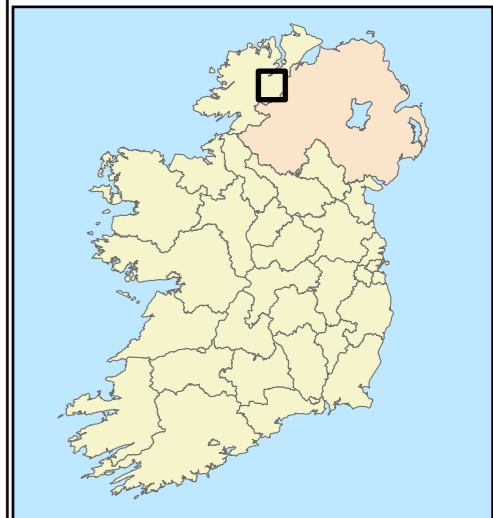
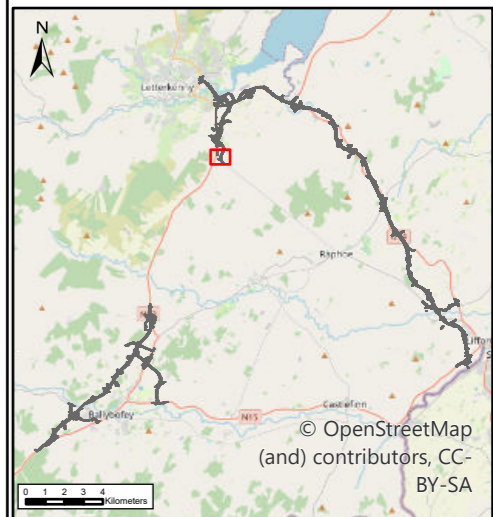

0 0.04 0.07 0.11 0.14
Kilometers

NOTES
DO NOT SCALE, use figured dimensions only.
All levels are referred to Ordnance Survey Datum, Malin Head.
This drawing is the property of the Donegal County Council. It is a confidential document and must not be copied, used, or its contents divulged without prior written consent. This document should not be relied on or used in circumstances other than those for which it was originally prepared. RPS / Barry Transportation accepts no responsibility for this document to any other party other than the party by whom it was commissioned.

Rev.	Date	Drawn	Description	Chk'd	Appr.
P01	02/04/26	NR	ISSUE FOR PLANNING	WL	MN

Project Title:		TEN-T Priority Route Improvement Project, Donegal Section 2 - N56/N13 Letterkenny to Manorcunningham	
Drawing Title:		Landscape and Habitat Design	
Designed: N/A	Date: 02/04/2026	EIAR Drawing Identifier:	Status:
Drawn: NR	Scale @ A1: N/A	EIAR Drawing 18.20	A3
Approved: MN	@ A3: 1:3,000	File Identifier:	Rev:
Checked: WL	Sheet: 01 of 11	TT_MGT0337-RPS-P3-S2-DR-Z-EN1207	P01

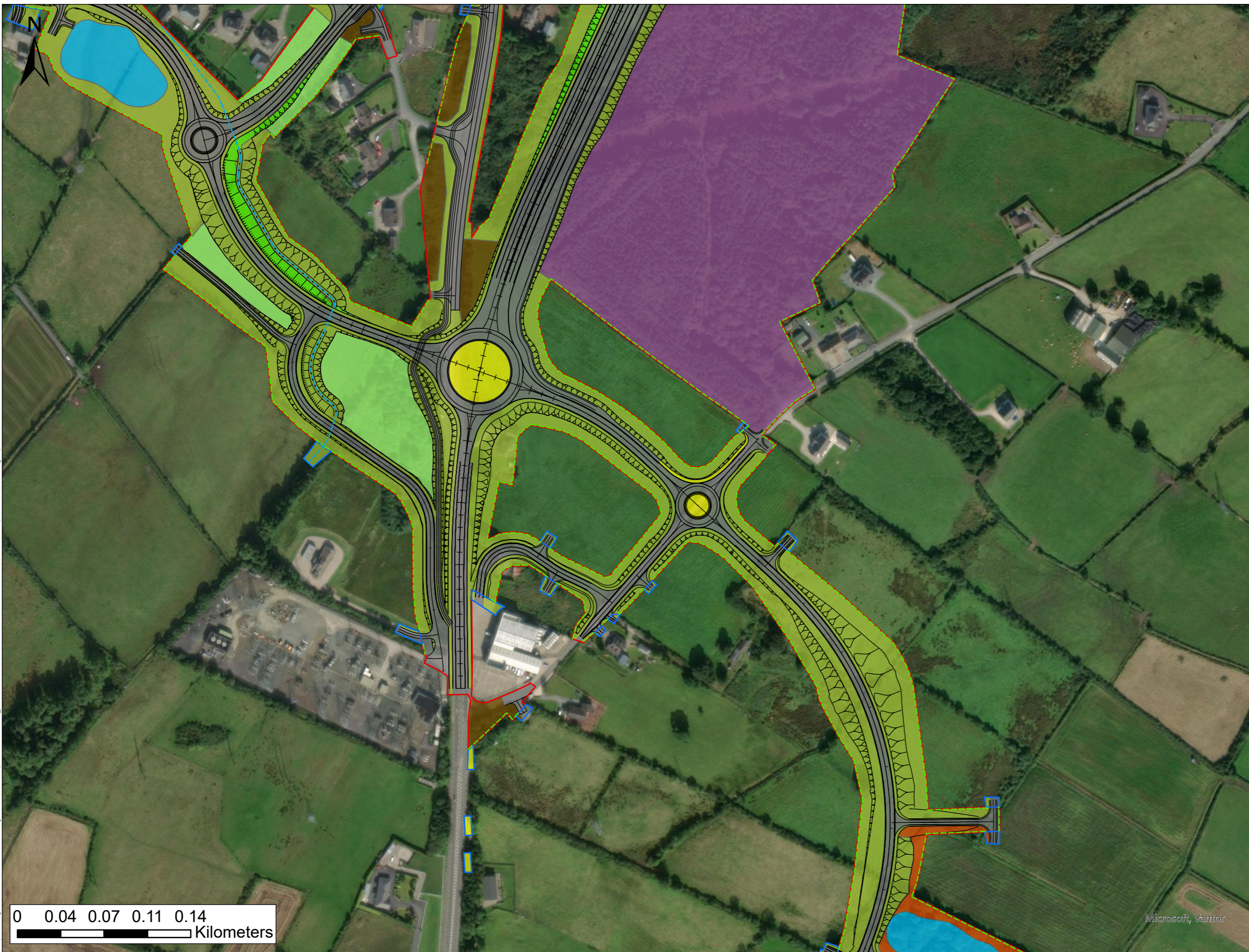

- LEGEND**
- PROPOSED ROAD DEVELOPMENT
 - PROPOSED DEVELOPMENT BOUNDARY
 - PERMANENT
 - TEMPORARY
 - POST DEVELOPMENT HABITATS AND LANDSCAPE MEASURES
 - ATTENUATION AREAS (GS4) (PROPOSED)
 - BL3 (PROPOSED)
 - GS2 (L) (PROPOSED)
 - GS2 (H) (PROPOSED)
 - GS3 (PROPOSED REINSTATED)
 - GS4 (PROPOSED REINSTATED)
 - WD1 (PROPOSED)
 - WD1 - SCREENING WOODLAND (PROPOSED)
 - WS1 (PROPOSED)
 - WL1 HEDGEROWS (EXISTING AND PROPOSED)
 - FW1 (STREAMS TO BE DIVERTED)

Data Sources:
RPS

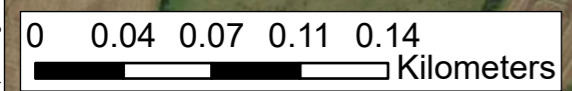
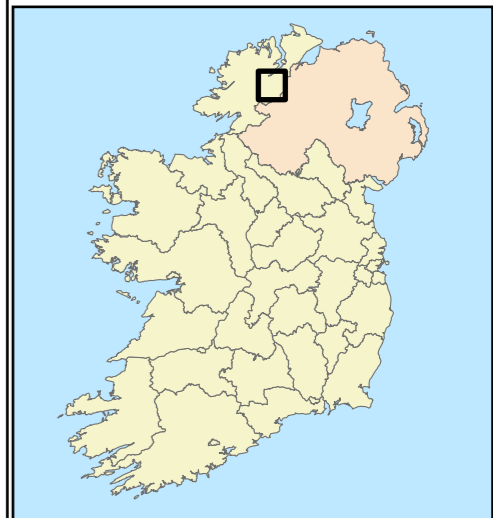
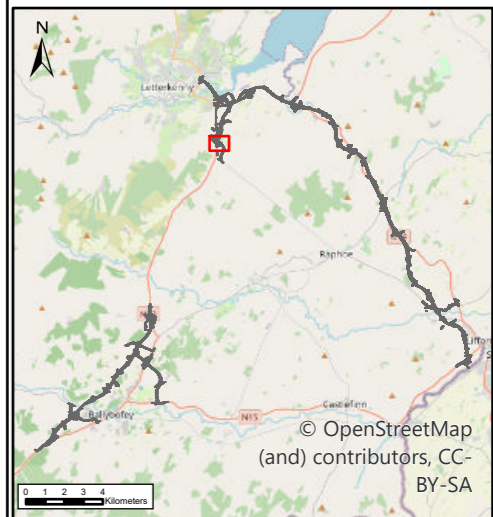

NOTES
DO NOT SCALE, use figured dimensions only.
All levels are referred to Ordnance Survey Datum, Malin Head.
This drawing is the property of the Donegal County Council. It is a confidential document and must not be copied, used, or its contents divulged without prior written consent. This document should not be relied on or used in circumstances other than those for which it was originally prepared. RPS / Barry Transportation accepts no responsibility for this document to any other party other than the party by whom it was commissioned.

Rev.	Date	Drawn	Description	Chk'd	Appr.
P01	02/04/26	NR	ISSUE FOR PLANNING	WL	MN

Project Title:		TEN-T Priority Route Improvement Project, Donegal Section 2 - N56/N13 Letterkenny to Manorcunningham		
Drawing Title:		Landscape and Habitat Design		
Designed: N/A	Date: 02/04/2026	EIAR Drawing Identifier:	Status: A3	
Drawn: NR	Scale @ A1: N/A	EIAR Drawing 18.20	Rev: P01	
Approved: MN	@ A3: 1:3,000	File Identifier:		
Checked: WL	Sheet: 02 of 11	TT_MGT0337-RPS-P3-S2-DR-Z-EN1207		

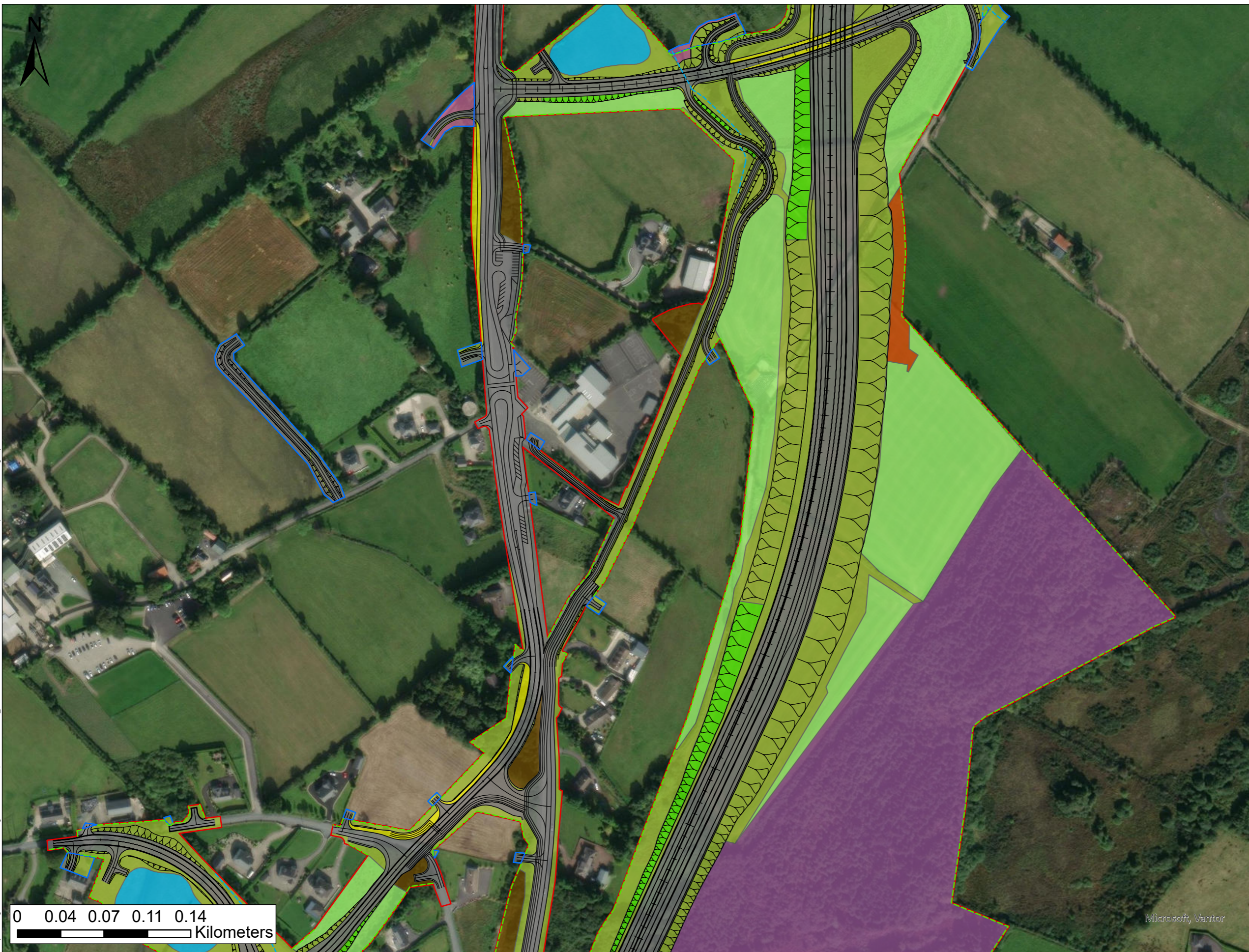

- LEGEND**
- PROPOSED ROAD DEVELOPMENT
 - PROPOSED DEVELOPMENT BOUNDARY
 - PERMANENT
 - TEMPORARY
 - POST DEVELOPMENT HABITATS AND LANDSCAPE MEASURES
 - ATTENUATION AREAS (GS4) (PROPOSED)
 - BL3 (PROPOSED)
 - GA1 (PROPOSED)
 - GS2 (L) (PROPOSED)
 - GS2 (H) (PROPOSED)
 - GS3 (PROPOSED REINSTATED)
 - GS4 (PROPOSED REINSTATED)
 - WD1 (PROPOSED)
 - WD1 - SCREENING WOODLAND (PROPOSED)
 - WS1 (PROPOSED)
 - WL1 HEDGEROWS (EXISTING AND PROPOSED)
 - FW1 (STREAMS TO BE DIVERTED)

Data Sources:
RPS

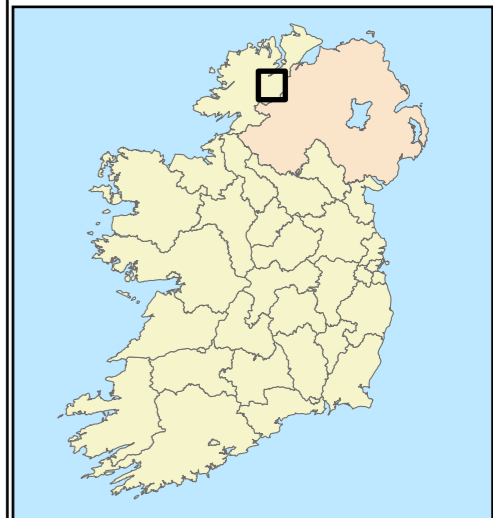
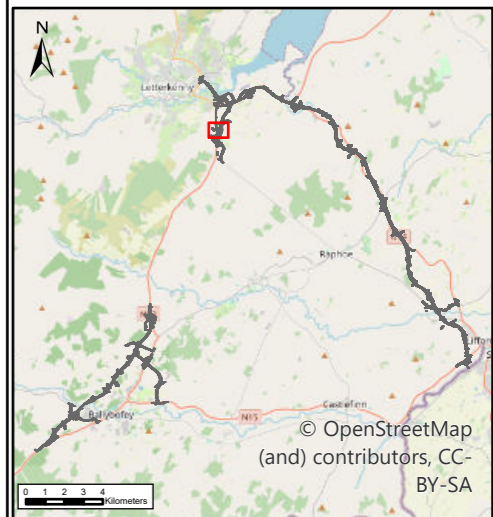

0 0.04 0.07 0.11 0.14
Kilometers



NOTES
DO NOT SCALE, use figured dimensions only.
All levels are referred to Ordnance Survey Datum, Malin Head.
This drawing is the property of the Donegal County Council. It is a confidential document and must not be copied, used, or its contents divulged without prior written consent. This document should not be relied on or used in circumstances other than those for which it was originally prepared. RPS / Barry Transportation accepts no responsibility for this document to any other party other than the party by whom it was commissioned.

Rev.	Date	Drawn	Description	Chk'd	Appr.
P01	02/04/26	NR	ISSUE FOR PLANNING	WL	MN

Project Title:		TEN-T Priority Route Improvement Project, Donegal Section 2 - N56/N13 Letterkenny to Manor Cunningham	
Drawing Title:		Landscape and Habitat Design	
Designed: N/A	Date: 02/04/2026	EIAR Drawing Identifier:	Status: A3
Drawn: NR	Scale @ A1: N/A	EIAR Drawing 18.20	Rev: P01
Approved: MN	@ A3: 1:3,000	File Identifier:	
Checked: WL	Sheet: 03 of 11	TT_MGT0337-RPS-P3-S2-DR-Z-EN1207	



- LEGEND**
- PROPOSED ROAD DEVELOPMENT
 - PROPOSED DEVELOPMENT BOUNDARY
 - ▭ PERMANENT
 - ▭ TEMPORARY
 - POST DEVELOPMENT HABITATS AND LANDSCAPE MEASURES
 - ▭ ATTENUATION AREAS (GS4) (PROPOSED)
 - ▭ BL3 (PROPOSED)
 - ▭ GA1 (PROPOSED)
 - ▭ GS2 (L) (PROPOSED)
 - ▭ GS2 (H) (PROPOSED)
 - ▭ GS4 (PROPOSED)
 - ▭ WD1 (PROPOSED)
 - ▭ WD1 - SCREENING WOODLAND (PROPOSED)
 - ▭ WD1 / WS1 (PROPOSED)
 - ▭ WS1 (PROPOSED)
 - WL1 HEDGEROWS (EXISTING AND PROPOSED)
 - FW1 (STREAMS TO BE DIVERTED)

Data Sources:
RPS

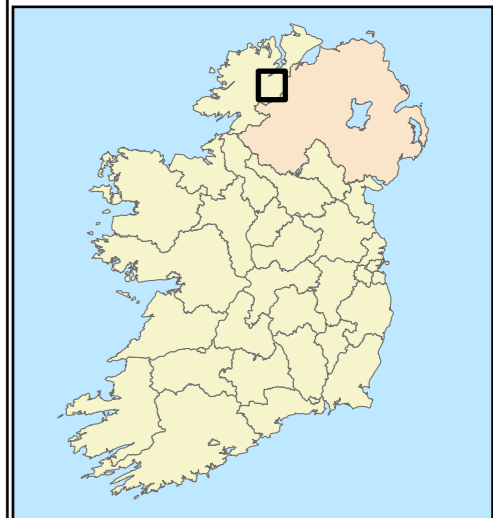
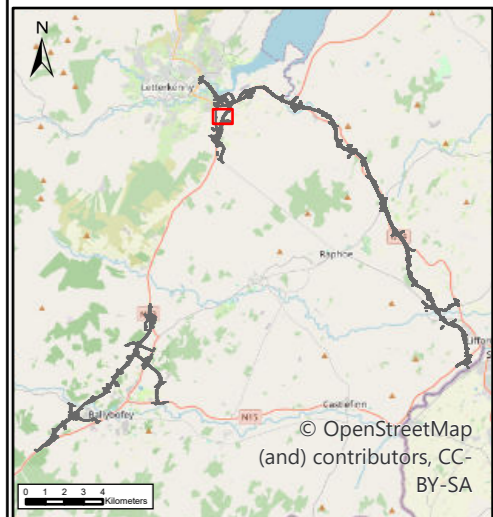

0 0.04 0.07 0.11 0.14
Kilometers

Microsoft, Vantor



NOTES
DO NOT SCALE, use figured dimensions only.
All levels are referred to Ordnance Survey Datum, Malin Head.
This drawing is the property of the Donegal County Council. It is a confidential document and must not be copied, used, or its contents divulged without prior written consent. This document should not be relied on or used in circumstances other than those for which it was originally prepared. RPS / Barry Transportation accepts no responsibility for this document to any other party other than the party by whom it was commissioned.

Rev.	Date	Drawn	Description	Chk'd	Appr.
P01	02/04/26	NR	ISSUE FOR PLANNING	WL	MN

Project Title:		TEN-T Priority Route Improvement Project, Donegal Section 2 - N56/N13 Letterkenny to Manorcunningham		
Drawing Title:		Landscape and Habitat Design		
Designed: N/A	Date: 02/04/2026	EIAR Drawing Identifier:	Status: A3	
Drawn: NR	Scale @ A1: N/A	EIAR Drawing 18.20	Rev: P01	
Approved: MN	@ A3: 1:3,000	File Identifier:		
Checked: WL	Sheet: 04 of 11	TT_MGT0337-RPS-P3-S2-DR-Z-EN1207		

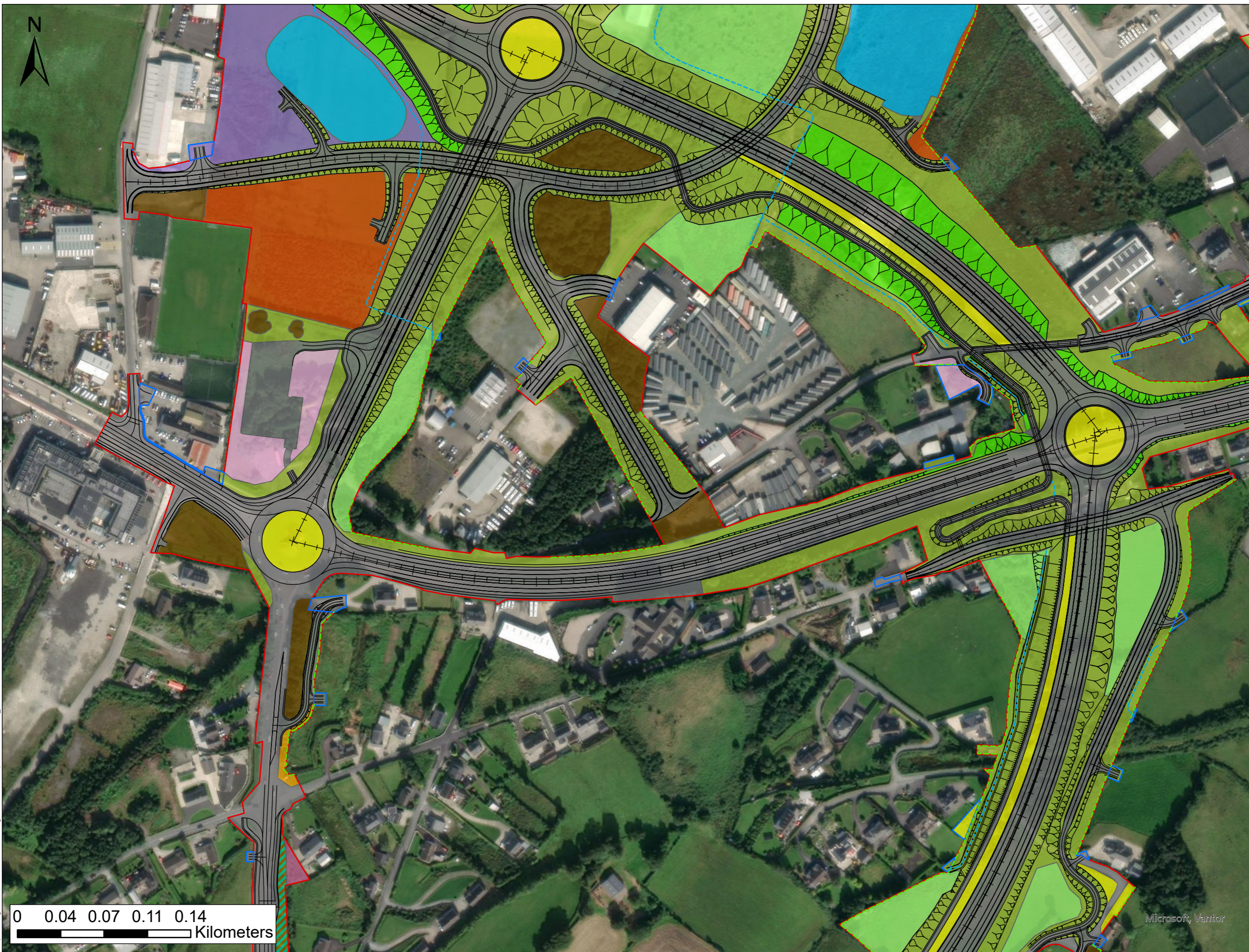

- LEGEND**
- PROPOSED ROAD DEVELOPMENT
 - PROPOSED DEVELOPMENT BOUNDARY
 - PERMANENT
 - TEMPORARY
 - POST DEVELOPMENT HABITATS AND LANDSCAPE MEASURES
 - ATTENUATION AREAS (GS4) (PROPOSED)
 - BL3 (PROPOSED)
 - GA1 (PROPOSED)
 - GA2 (PROPOSED)
 - GS2 (L) (PROPOSED)
 - GS2 (H) (PROPOSED)
 - GS4 (EXISTING RETAINED)
 - GS4 (PROPOSED)
 - GS4 (PROPOSED REINSTATED)
 - WD1 (PROPOSED)
 - WD1 - SCREENING WOODLAND (PROPOSED)
 - WD1 / WS1 (PROPOSED)
 - WS1 (PROPOSED)
 - WL1 HEDGEROWS (EXISTING AND PROPOSED)
 - FW1 (STREAMS TO BE DIVERTED)

Data Sources:
RPS

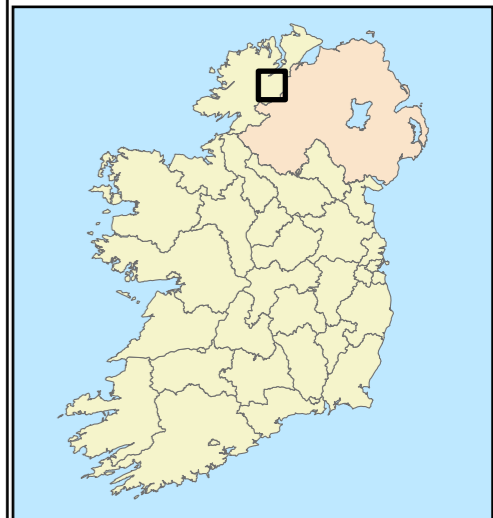
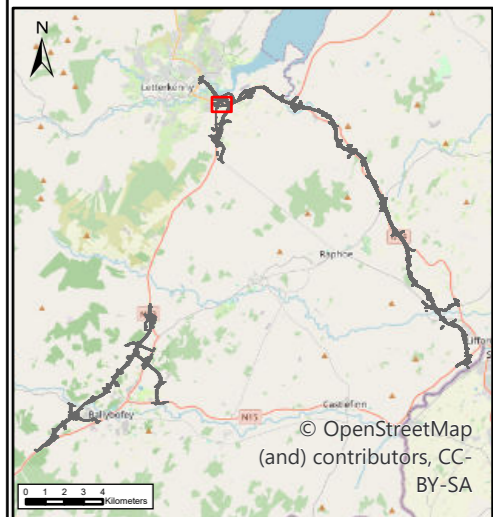

U:\MGT0337 - Ten-T Priority Route Imp - Donegal\GIS\BIEIAR - 2025 Drawings\EIAR - Landscape\ArcPro Files\TT_MGT0337-RPS-P3-S2-DR-Z-EN1207-A3-P01 Section 2 Landscape and Habitat Design.aprx

Bonneagar Iompair Éireann
Transport Infrastructure Ireland

Rialtas na hÉireann
Government of Ireland

Tionscadal Éireann
Project Ireland
2040

Donegal
Comhairle Contae
Dhún na nGall
Donegal County Council

NRA
Oifis Boicéad Náisiúna
Dhún na nGall

RPS BARRY
TRANSPORTATION

NOTES

DO NOT SCALE, use figured dimensions only.

All levels are referred to Ordnance Survey Datum, Malin Head.

This drawing is the property of the Donegal County Council. It is a confidential document and must not be copied, used, or its contents divulged without prior written consent. This document should not be relied on or used in circumstances other than those for which it was originally prepared. RPS / Barry Transportation accepts no responsibility for this document to any other party other than the party by whom it was commissioned.

Rev.	Date	Drawn	Description	Chk'd	Appr.
P01	02/04/26	NR	ISSUE FOR PLANNING	WL	MN

Project Title:		TEN-T Priority Route Improvement Project, Donegal Section 2 - N56/N13 Letterkenny to Manorcunningham	
Drawing Title:		Landscape and Habitat Design	
Designed: N/A	Date: 02/04/2026	EIAR Drawing Identifier:	Status: A3
Drawn: NR	Scale @ A1: N/A	EIAR Drawing 18.20	Rev: P01
Approved: MN	@ A3: 1:3,000	File Identifier:	
Checked: WL	Sheet: 05 of 11	TT_MGT0337-RPS-P3-S2-DR-Z-EN1207	

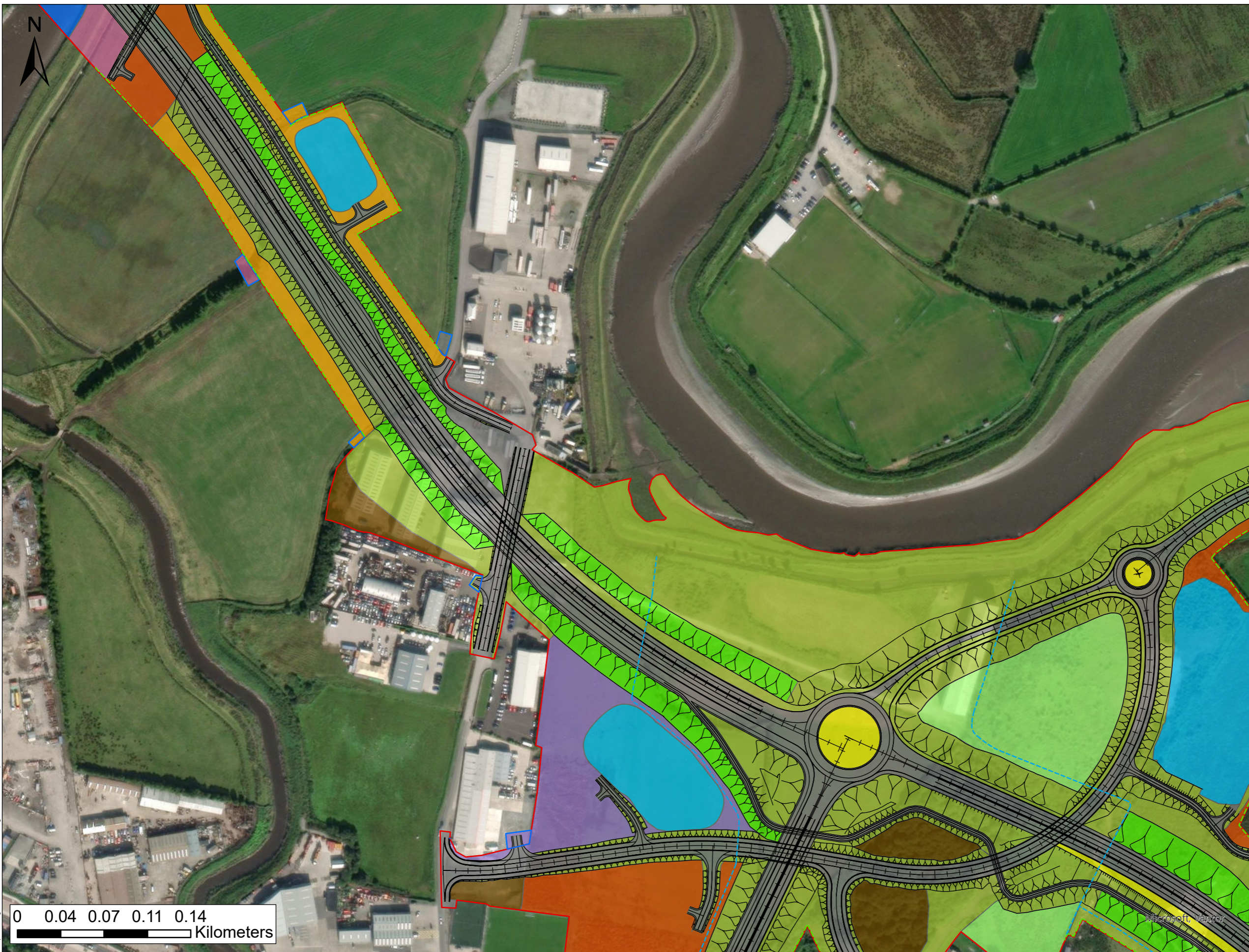

- LEGEND**
- PROPOSED ROAD DEVELOPMENT
 - PROPOSED DEVELOPMENT BOUNDARY
 - PERMANENT
 - TEMPORARY
 - POST DEVELOPMENT HABITATS AND LANDSCAPE MEASURES
 - ATTENUATION AREAS (GS4) (PROPOSED)
 - BL3 (PROPOSED)
 - CW2 (EXISTING RETAINED)
 - GA1 (PROPOSED)
 - GS2 (L) (PROPOSED)
 - GS2 (H) (PROPOSED)
 - GS4 (EXISTING RETAINED)
 - GS4 (PROPOSED)
 - GS4 (PROPOSED REINSTATED)
 - WD1 (PROPOSED)
 - WD1 - SCREENING WOODLAND (PROPOSED)
 - WS1 (PROPOSED)
 - WL1 HEDGEROWS (EXISTING AND PROPOSED)
 - FW1 (STREAMS TO BE DIVERTED)

Data Sources:
RPS

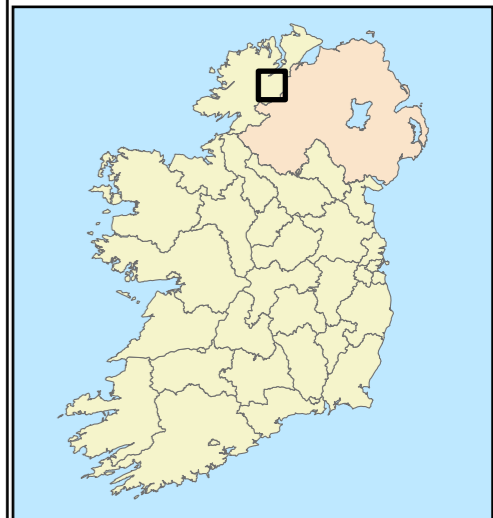
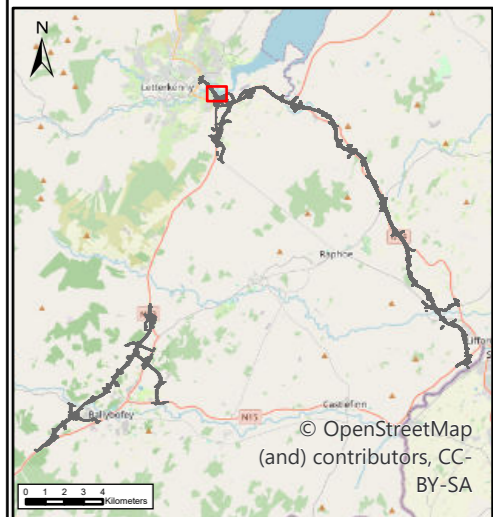

0 0.04 0.07 0.11 0.14
Kilometers

NOTES
DO NOT SCALE, use figured dimensions only.
All levels are referred to Ordnance Survey Datum, Malin Head.
This drawing is the property of the Donegal County Council. It is a confidential document and must not be copied, used, or its contents divulged without prior written consent. This document should not be relied on or used in circumstances other than those for which it was originally prepared. RPS / Barry Transportation accepts no responsibility for this document to any other party other than the party by whom it was commissioned.

Rev.	Date	Drawn	Description	Chk'd	Appr.
P01	02/04/26	NR	ISSUE FOR PLANNING	WL	MN

Project Title:		TEN-T Priority Route Improvement Project, Donegal Section 2 - N56/N13 Letterkenny to Manorcunningham	
Drawing Title:		Landscape and Habitat Design	
Designed: N/A	Date: 02/04/2026	EIAR Drawing Identifier:	Status: A3
Drawn: NR	Scale @ A1: N/A	EIAR Drawing 18.20	Rev: P01
Approved: MN	@ A3: 1:3,000	File Identifier:	
Checked: WL	Sheet: 06 of 11	TT_MGT0337-RPS-P3-S2-DR-Z-EN1207	

U:\MGT0337 - Ten-T Priority Route Imp - Donegal\0 GIS\EIAR - 2025 Drawings\EIAR - Landscape\ArcPro Files\TT_MGT0337-RPS-P3-S2-DR-Z-EN1207-A3-P01 Section 2 Landscape and Habitat Design.aprx

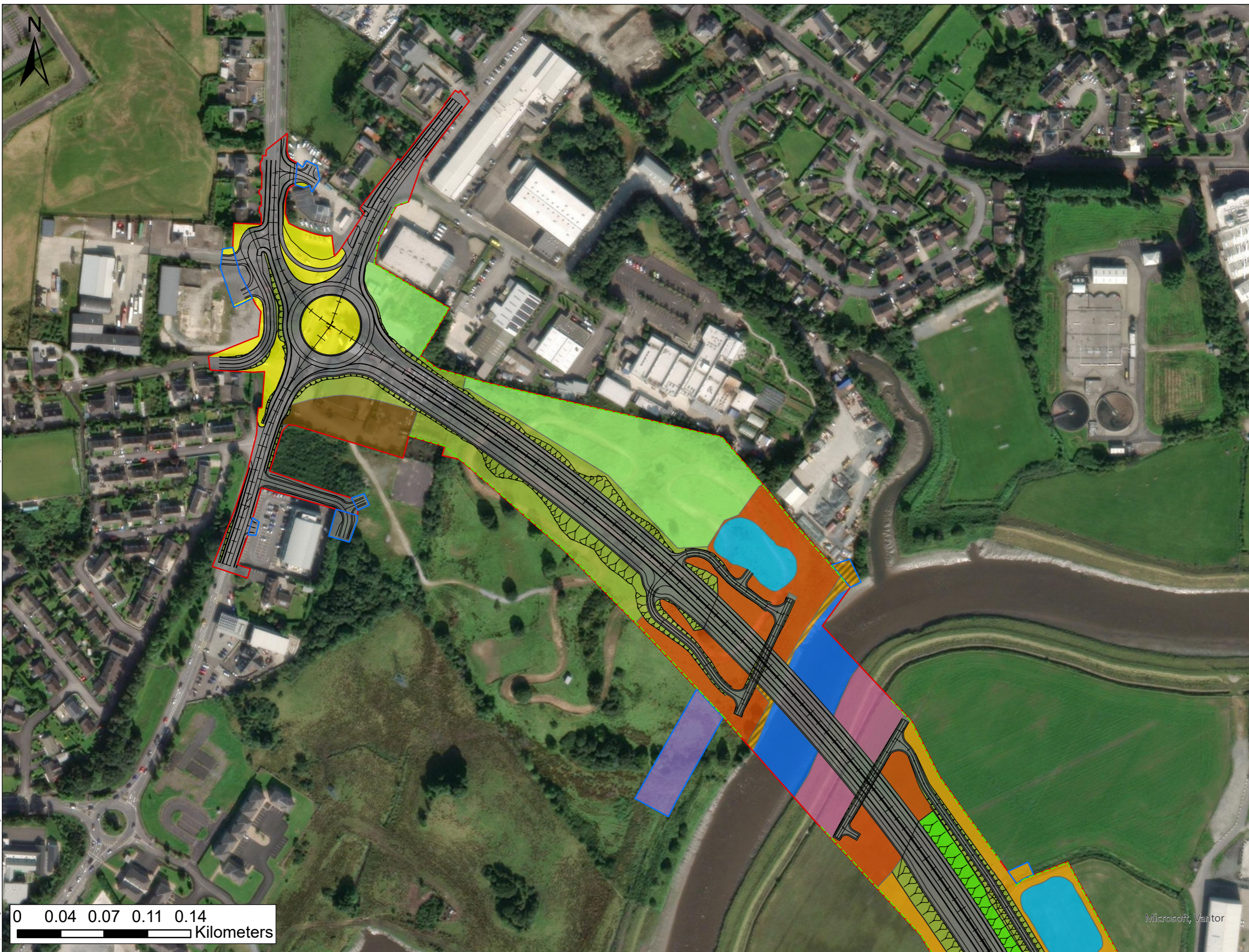

- LEGEND**
- PROPOSED ROAD DEVELOPMENT
 - PROPOSED DEVELOPMENT BOUNDARY
 - PERMANENT
 - TEMPORARY
 - POST DEVELOPMENT HABITATS AND LANDSCAPE MEASURES
 - ATTENUATION AREAS (GS4) (PROPOSED)
 - BL3 (PROPOSED)
 - CW2 (EXISTING RETAINED)
 - GA1 (PROPOSED)
 - GS2 (L) (PROPOSED)
 - GS2 (H) (PROPOSED)
 - GS4 (EXISTING RETAINED)
 - GS4 / WS1 (PROPOSED)
 - GS4 (PROPOSED)
 - GS4 (PROPOSED REINSTATED)
 - WD1 (PROPOSED)
 - WD1 - SCREENING WOODLAND (PROPOSED)
 - WS1 (PROPOSED)
 - WL1 HEDGEROWS (EXISTING AND PROPOSED)

Data Sources:
RPS

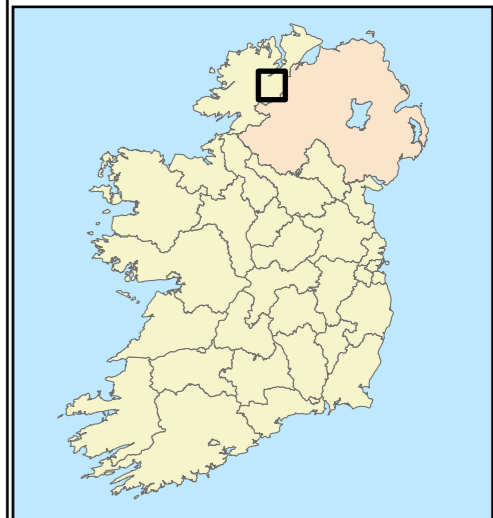
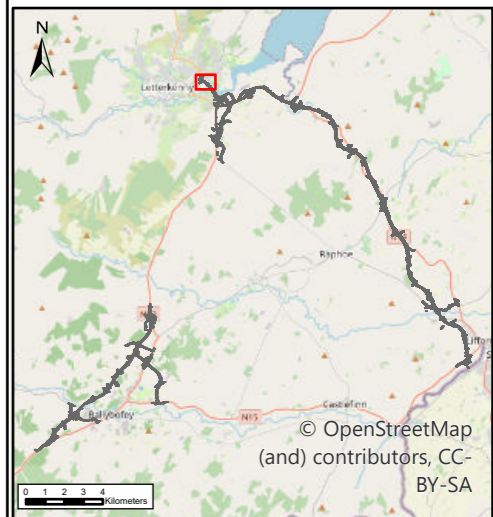

0 0.04 0.07 0.11 0.14
Kilometers



NOTES
DO NOT SCALE, use figured dimensions only.
All levels are referred to Ordnance Survey Datum, Malin Head.
This drawing is the property of the Donegal County Council. It is a confidential document and must not be copied, used, or its contents divulged without prior written consent. This document should not be relied on or used in circumstances other than those for which it was originally prepared. RPS / Barry Transportation accepts no responsibility for this document to any other party other than the party by whom it was commissioned.

Rev.	Date	Drawn	Description	Chk'd	Appr.
P01	02/04/26	NR	ISSUE FOR PLANNING	WL	MN

Project Title:		TEN-T Priority Route Improvement Project, Donegal Section 2 - N56/N13 Letterkenny to Manorcunningham		
Drawing Title:		Landscape and Habitat Design		
Designed: N/A	Date: 02/04/2026	EIAR Drawing Identifier:	Status: A3	
Drawn: NR	Scale @ A1: N/A	EIAR Drawing 18.20	Rev: P01	
Approved: MN	@ A3: 1:3,000	File Identifier:		
Checked: WL	Sheet: 07 of 11	TT_MGT0337-RPS-P3-S2-DR-Z-EN1207		



- LEGEND**
- PROPOSED ROAD DEVELOPMENT
 - PROPOSED DEVELOPMENT BOUNDARY
 - PERMANENT
 - TEMPORARY
 - POST DEVELOPMENT HABITATS AND LANDSCAPE MEASURES
 - ATTENUATION AREAS (GS4) (PROPOSED)
 - BL3 (PROPOSED)
 - GA2 (PROPOSED)
 - GS2 (L) (PROPOSED)
 - GS2 (H) (PROPOSED)
 - GS4 (PROPOSED REINSTATED)
 - WD1 (PROPOSED)
 - WD1 - SCREENING WOODLAND (PROPOSED)
 - WD1 (EXISTING RETAINED)
 - WL1 HEDGEROWS (EXISTING AND PROPOSED)
 - FW1 (STREAMS TO BE DIVERTED)

Data Sources:
RPS

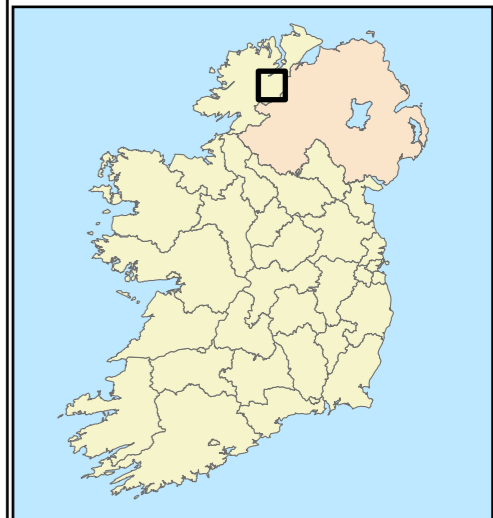
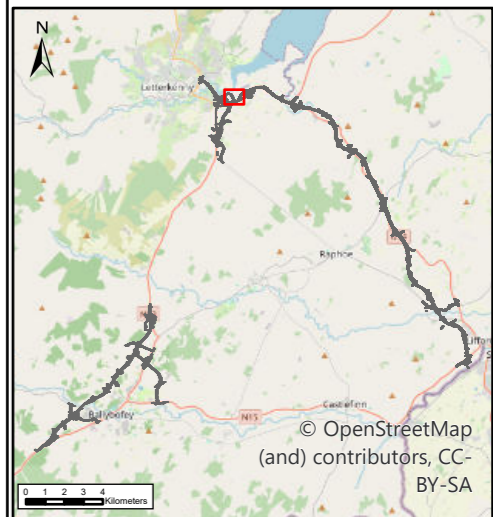

U:\MGT0337 - Ten-T Priority Route Imp - Donegal\0 GIS\EIAR - 2025 Drawings\EIAR - Landscape\ArcPro Files\TT_MGT0337-RPS-P3-S2-DR-Z-EN1207-A3-P01 Section 2 Landscape and Habitat Design.aprx

NOTES
DO NOT SCALE, use figured dimensions only.
All levels are referred to Ordnance Survey Datum, Malin Head.
This drawing is the property of the Donegal County Council. It is a confidential document and must not be copied, used, or its contents divulged without prior written consent. This document should not be relied on or used in circumstances other than those for which it was originally prepared. RPS / Barry Transportation accepts no responsibility for this document to any other party other than the party by whom it was commissioned.

Rev.	Date	Drawn	Description	Chk'd	Appr.
P01	02/04/26	NR	ISSUE FOR PLANNING	WL	MN

Project Title:		TEN-T Priority Route Improvement Project, Donegal Section 2 - N56/N13 Letterkenny to Manorcunningham	
Drawing Title:		Landscape and Habitat Design	
Designed: N/A	Date: 02/04/2026	EIAR Drawing Identifier:	Status: A3
Drawn: NR	Scale @ A1: N/A	EIAR Drawing 18.20	Rev: P01
Approved: MN	@ A3: 1:3,000	File Identifier:	
Checked: WL	Sheet: 08 of 11	TT_MGT0337-RPS-P3-S2-DR-Z-EN1207	

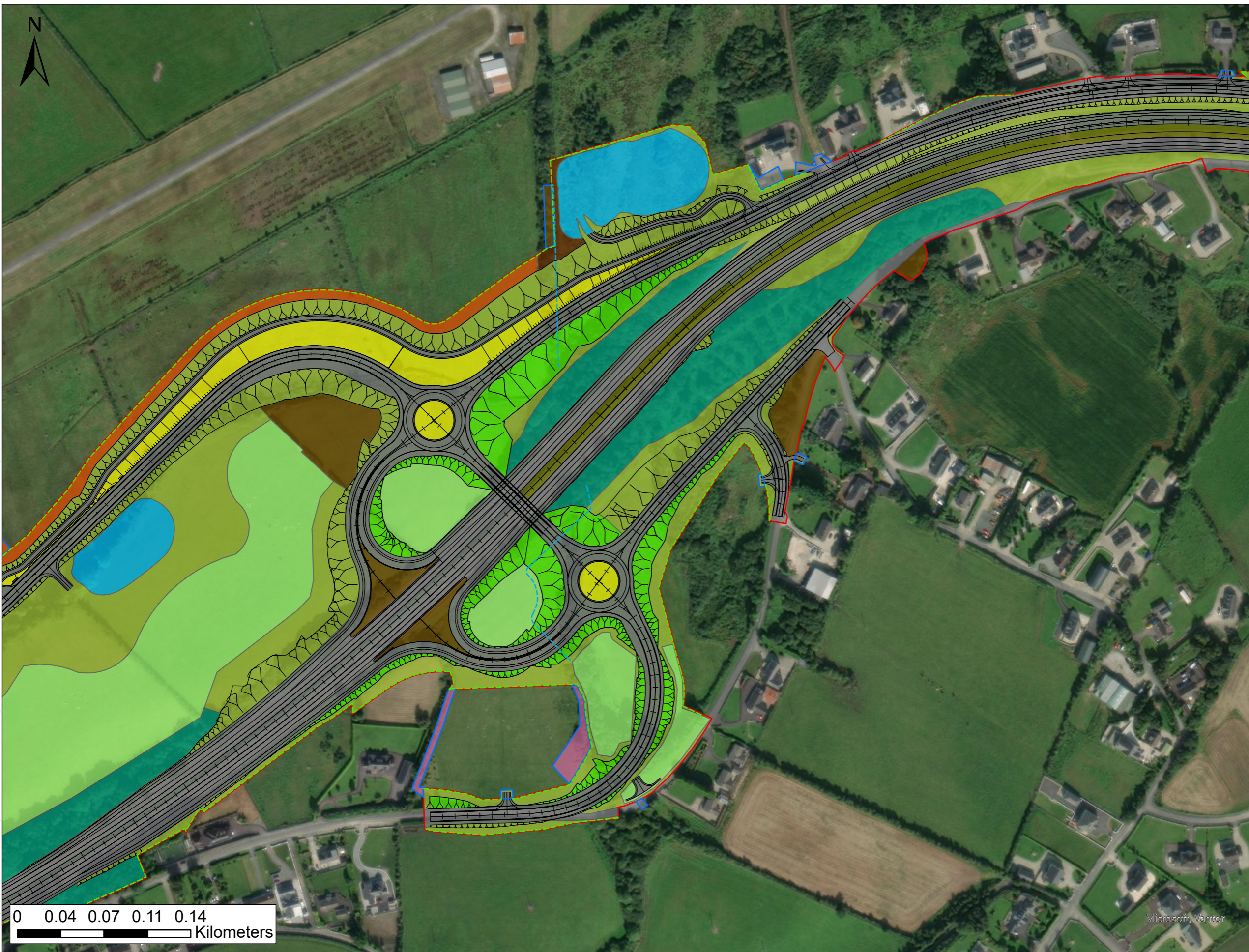

- LEGEND**
- PROPOSED ROAD DEVELOPMENT
 - PROPOSED DEVELOPMENT BOUNDARY
 - PERMANENT
 - TEMPORARY
 - POST DEVELOPMENT HABITATS AND LANDSCAPE MEASURES
 - ATTENUATION AREAS (GS4) (PROPOSED)
 - BL3 (PROPOSED)
 - GA1 (PROPOSED)
 - GS2 (L) (PROPOSED)
 - GS2 (H) (PROPOSED)
 - GS2 (EXISTING RETAINED)
 - GS4 (PROPOSED REINSTATED)
 - WD1 (PROPOSED)
 - WD1 - SCREENING WOODLAND (PROPOSED)
 - WD1 (EXISTING RETAINED)
 - WS1 (PROPOSED)
 - WS2 (PROPOSED)
 - WL1 HEDGEROWS (EXISTING AND PROPOSED)
 - FW1 (STREAMS TO BE DIVERTED)

Data Sources:
RPS

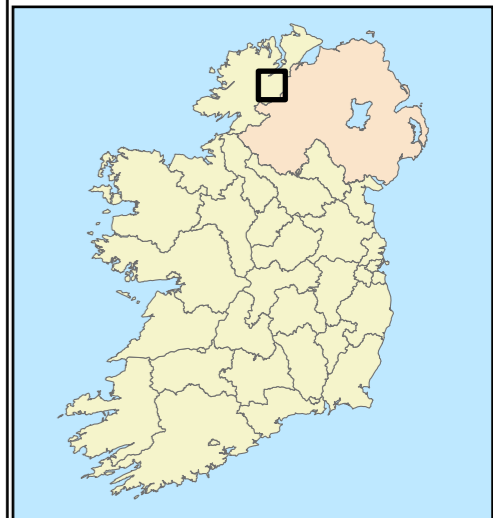
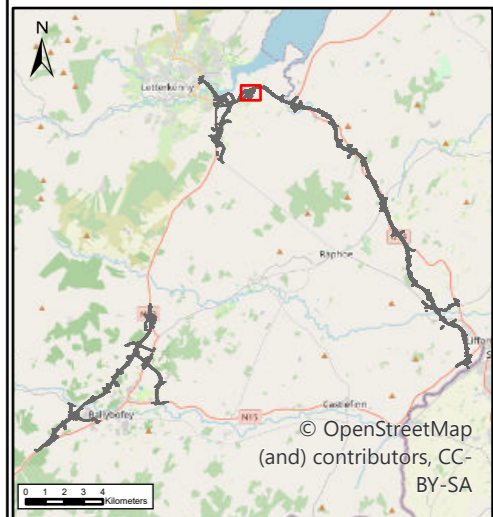

Bonneagar Iompair Éireann
Transport Infrastructure Ireland

Rialtas na hÉireann
Government of Ireland

Tionscadal Éireann
Project Ireland
2040

Donegal
Comhairle Contae
Dhún na nGall
Donegal County Council

NRA
Oifis Bheithne Naíonra
Dhún na nGall

RPS BARRY
TRANSPORTATION

NOTES

DO NOT SCALE, use figured dimensions only.

All levels are referred to Ordnance Survey Datum, Malin Head.

This drawing is the property of the Donegal County Council. It is a confidential document and must not be copied, used, or its contents divulged without prior written consent. This document should not be relied on or used in circumstances other than those for which it was originally prepared. RPS / Barry Transportation accepts no responsibility for this document to any other party other than the party by whom it was commissioned.

Rev.	Date	Drawn	Description	Chk'd	Appr.
P01	02/04/26	NR	ISSUE FOR PLANNING	WL	MN

Project Title:		TEN-T Priority Route Improvement Project, Donegal Section 2 - N56/N13 Letterkenny to Manorcunningham	
Drawing Title:		Landscape and Habitat Design	
Designed: N/A	Date: 02/04/2026	EIAR Drawing Identifier:	Status: A3
Drawn: NR	Scale @ A1: N/A	EIAR Drawing 18.20	Rev: P01
Approved: MN	@ A3: 1:3,000	File Identifier:	
Checked: WL	Sheet: 09 of 11	TT_MGT0337-RPS-P3-S2-DR-Z-EN1207	

U:\MGT0337 - Ten-T Priority Route Imp - Donegal\0 GIS\EIAR - 2025 Drawings\EIAR - Landscape\ArcPro Files\TT_MGT0337-RPS-P3-S2-DR-Z-EN1207-A3-P01 Section 2 Landscape and Habitat Design.aprx

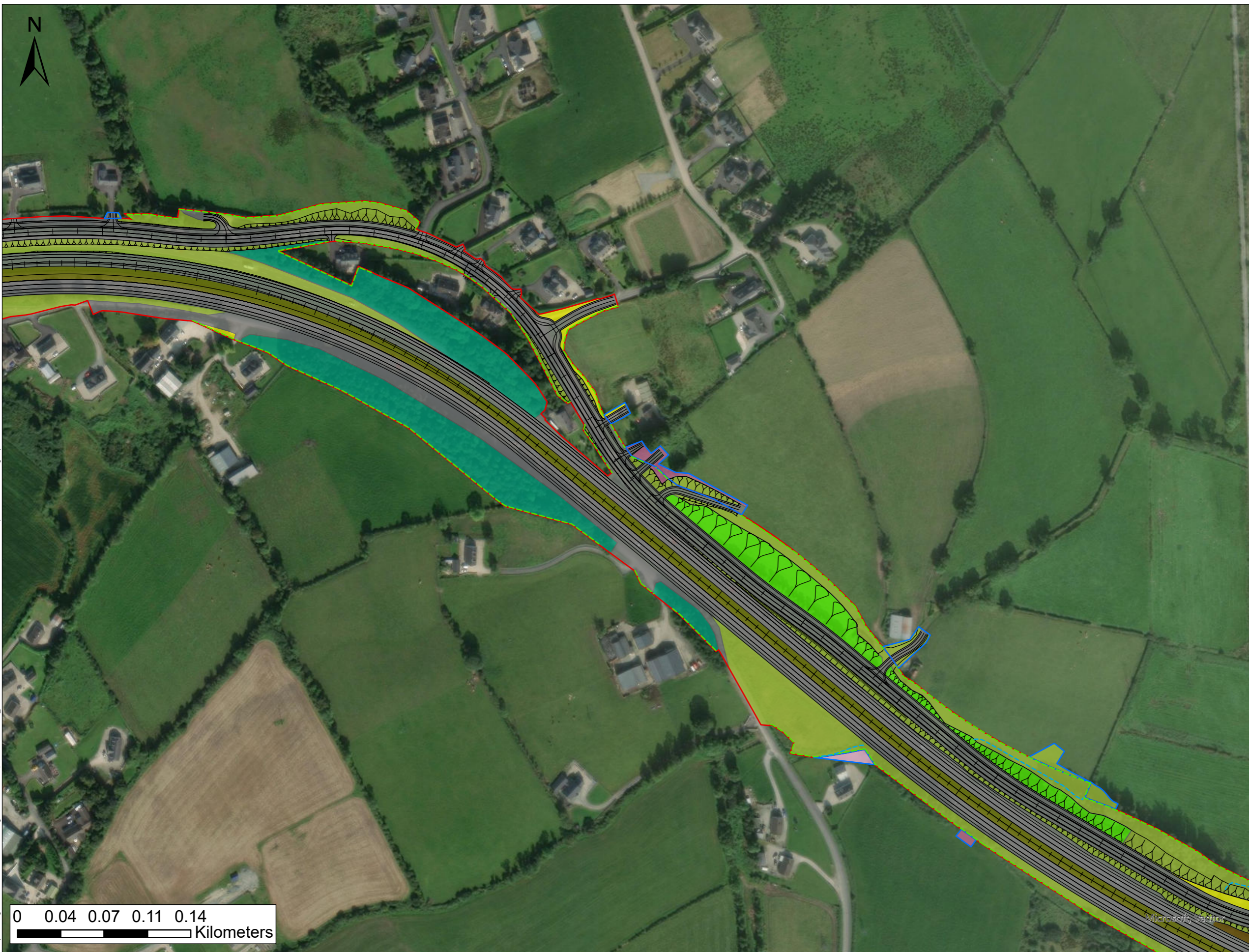

- LEGEND**
- PROPOSED ROAD DEVELOPMENT
 - PROPOSED DEVELOPMENT BOUNDARY
 - PERMANENT
 - TEMPORARY
 - POST DEVELOPMENT HABITATS AND LANDSCAPE MEASURES
 - BL3 (PROPOSED)
 - GA1 (PROPOSED)
 - GA2 (PROPOSED)
 - GS2 (L) (PROPOSED)
 - GS2 (H) (PROPOSED)
 - GS2 (EXISTING RETAINED)
 - WD1 - SCREENING WOODLAND (PROPOSED)
 - WD1 (EXISTING RETAINED)
 - WS1 (PROPOSED)
 - WL1 HEDGEROWS (EXISTING AND PROPOSED)
 - FW1 (STREAMS TO BE DIVERTED)

Data Sources:
RPS

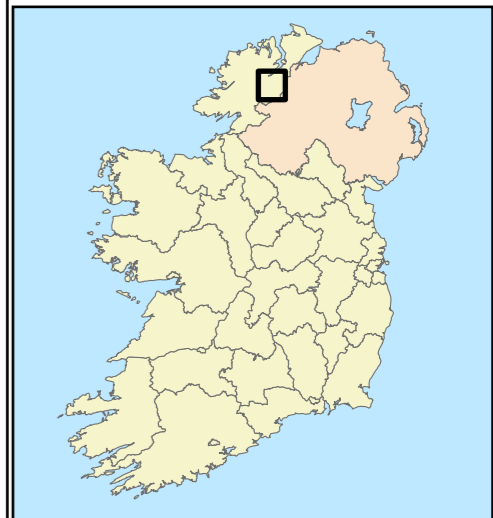
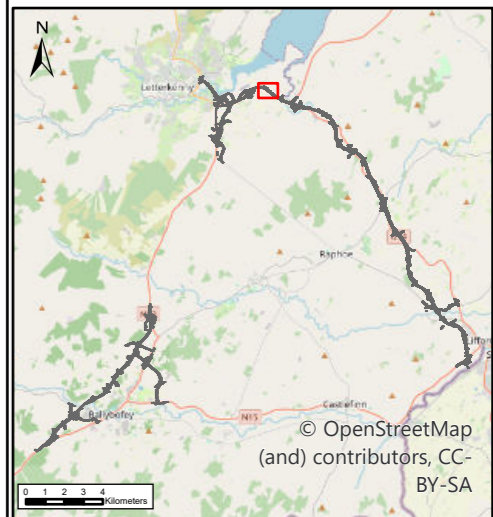

U:\MGT0337 - Ten-T Priority Route Imp - Donegal\GIS\EIAR - 2025 Drawings\EIAR - Landscape\ArcPro Files\TT_MGT0337-RPS-P3-S2-DR-Z-EN1207-A3-P01 Section 2 Landscape and Habitat Design.aprx

NOTES
DO NOT SCALE, use figured dimensions only.
All levels are referred to Ordnance Survey Datum, Malin Head.
This drawing is the property of the Donegal County Council. It is a confidential document and must not be copied, used, or its contents divulged without prior written consent. This document should not be relied on or used in circumstances other than those for which it was originally prepared. RPS / Barry Transportation accepts no responsibility for this document to any other party other than the party by whom it was commissioned.

Rev.	Date	Drawn	Description	Chk'd	Appr.
P01	02/04/26	NR	ISSUE FOR PLANNING	WL	MN

Project Title: TEN-T Priority Route Improvement Project, Donegal Section 2 - N56/N13 Letterkenny to Manorcunningham	
Drawing Title: Landscape and Habitat Design	
Designed: N/A	Date: 02/04/2026
Drawn: NR	Scale @ A1: N/A
Approved: MN	@ A3: 1:3,000
Checked: WL	Sheet: 10 of 11
EIAR Drawing Identifier: EIAR Drawing 18.20	Status: A3
File Identifier: TT_MGT0337-RPS-P3-S2-DR-Z-EN1207	Rev: P01



- LEGEND**
- PROPOSED ROAD DEVELOPMENT
 - PROPOSED DEVELOPMENT BOUNDARY
 - PERMANENT
 - TEMPORARY
 - POST DEVELOPMENT HABITATS AND LANDSCAPE MEASURES
 - ATTENUATION AREAS (GS4) (PROPOSED)
 - BL3 (PROPOSED)
 - CW2 (EXISTING RETAINED)
 - GA1 (PROPOSED)
 - GS2 (L) (PROPOSED)
 - GS2 (H) (PROPOSED)
 - GS2 (EXISTING RETAINED)
 - GS4 (PROPOSED REINSTATED)
 - WD1 - SCREENING WOODLAND (PROPOSED)
 - WS1 (PROPOSED)
 - WS2 (EXISTING RETAINED)
 - WL1 HEDGEROWS (EXISTING AND PROPOSED)
 - FW1 (STREAMS TO BE DIVERTED)

Data Sources:
RPS

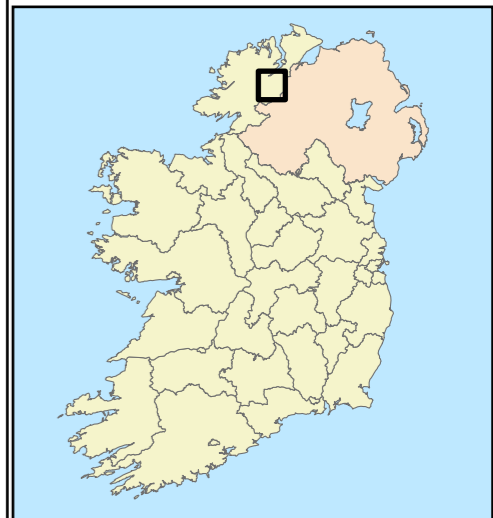
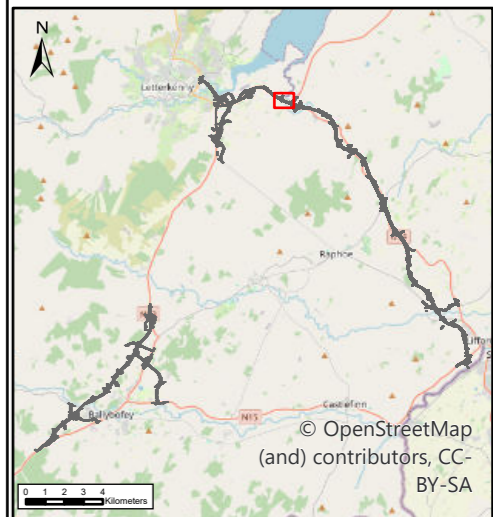

0 0.04 0.07 0.11 0.14
Kilometers



NOTES
DO NOT SCALE, use figured dimensions only.
All levels are referred to Ordnance Survey Datum, Malin Head.
This drawing is the property of the Donegal County Council. It is a confidential document and must not be copied, used, or its contents divulged without prior written consent. This document should not be relied on or used in circumstances other than those for which it was originally prepared. RPS / Barry Transportation accepts no responsibility for this document to any other party other than the party by whom it was commissioned.

Rev.	Date	Drawn	Description	Chk'd	Appr.
P01	02/04/26	NR	ISSUE FOR PLANNING	WL	MN

Project Title:		TEN-T Priority Route Improvement Project, Donegal Section 2 - N56/N13 Letterkenny to Manor Cunninghamham		
Drawing Title:		Landscape and Habitat Design		
Designed: N/A	Date: 02/04/2026	EIAR Drawing Identifier:	Status:	
Drawn: NR	Scale @ A1: N/A	EIAR Drawing 18.20	A3	
Approved: MN	@ A3: 1:3,000	File Identifier:	Rev:	
Checked: WL	Sheet: 11 of 11	TT_MGT0337-RPS-P3-S2-DR-Z-EN1207	P01	