

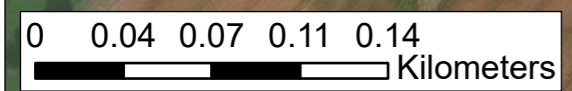

- LEGEND**
- PROPOSED ROAD DEVELOPMENT
  - PROPOSED DEVELOPMENT BOUNDARY
  - PERMANENT
  - TEMPORARY
  - POST DEVELOPMENT HABITATS AND LANDSCAPE MEASURES
  - ATTENUATION AREAS (GS4) (PROPOSED)
  - BL3 (PROPOSED)
  - GA1 (PROPOSED)
  - GS2 (L) (PROPOSED)
  - GS2 (H) (PROPOSED)
  - GS4 (PROPOSED REINSTATED)
  - WD1 (PROPOSED)
  - WD1 - SCREENING WOODLAND (PROPOSED)
  - WS1 (PROPOSED)
  - WS2 (EXISTING RETAINED)
  - WL1 HEDGEROWS (EXISTING AND PROPOSED)

**Data Sources:**  
RPS

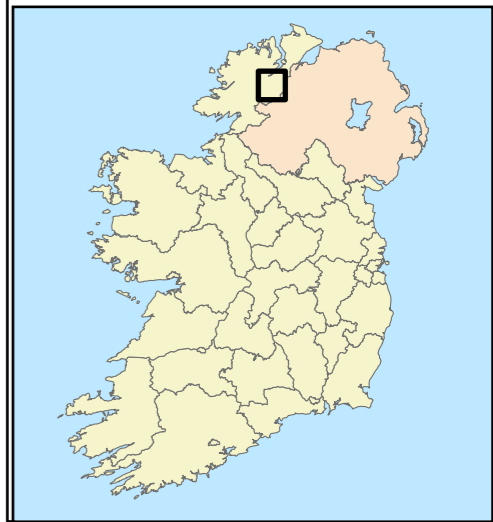
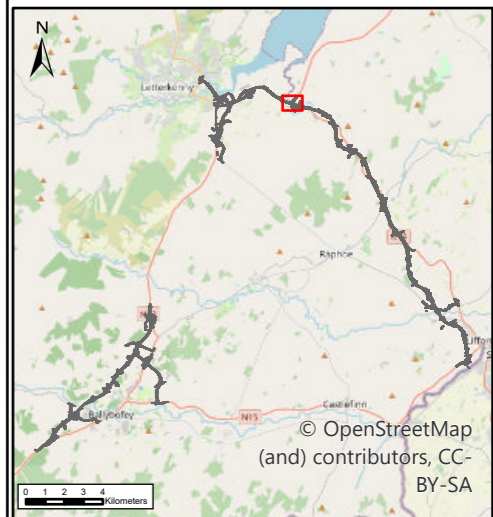

**NOTES**  
DO NOT SCALE, use figured dimensions only.  
All levels are referred to Ordnance Survey Datum, Malin Head.  
This drawing is the property of the Donegal County Council. It is a confidential document and must not be copied, used, or its contents divulged without prior written consent. This document should not be relied on or used in circumstances other than those for which it was originally prepared. RPS / Barry Transportation accepts no responsibility for this document to any other party other than the party by whom it was commissioned.

| Rev. | Date     | Drawn | Description        | Chk'd | Appr. |
|------|----------|-------|--------------------|-------|-------|
| P01  | 02/04/26 | NR    | ISSUE FOR PLANNING | WL    | MN    |

|                |                  |   |            |
|----------------|------------------|---|------------|
| Project Title: |                  | TEN-T Priority Route Improvement Project, Donegal Section 3 - N14 Manorcunningham to Lifford/Strabane/A5 Link |            |
| Drawing Title: |                  | Landscape and Habitat Design  |            |
| Designed: N/A  | Date: 02/04/2026 | EIAR Drawing Identifier:  | Status: A3 |
| Drawn: NR      | Scale @ A1: N/A  | EIAR Drawing 18.21  | Rev: P01   |
| Approved: MN   | @ A3: 1:3,000    | File Identifier:  |            |
| Checked: WL    | Sheet: 01 of 24  | TT_MGT0337-RPS-P3-S3-DR-Z-EN1207  |            |



- LEGEND**
- PROPOSED ROAD DEVELOPMENT
  - PROPOSED DEVELOPMENT BOUNDARY
  - PERMANENT
  - TEMPORARY
  - POST DEVELOPMENT HABITATS AND LANDSCAPE MEASURES
  - ATTENUATION AREAS (GS4) (PROPOSED)
  - BL3 (PROPOSED)
  - FW2 (EXISTING RETAINED)
  - GA1 (PROPOSED)
  - GS2 (L) (PROPOSED)
  - GS2 (H) (PROPOSED)
  - WD1 (PROPOSED)
  - WD1 - SCREENING WOODLAND (PROPOSED)
  - WS1 (PROPOSED)
  - WS2 (EXISTING RETAINED)
  - WL1 HEDGEROWS (EXISTING AND PROPOSED)

**Data Sources:**  
RPS

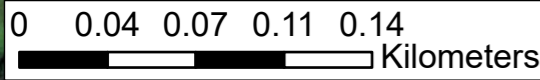
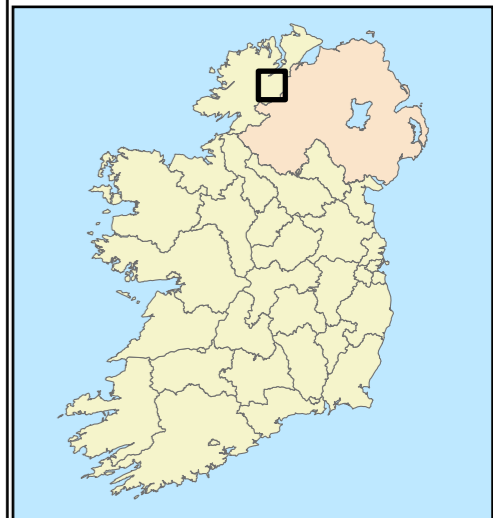
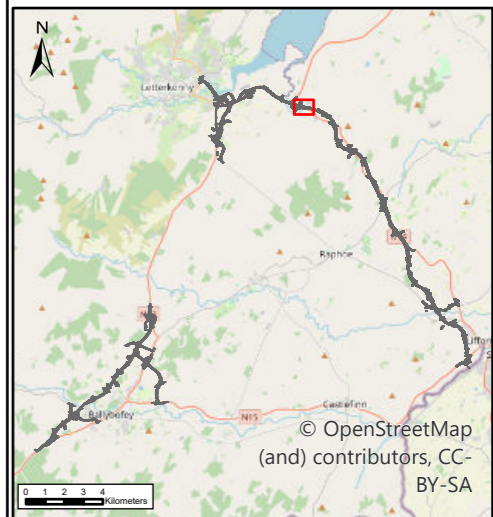

TT\_MGT0337-RPS-P3-S3-DR-Z-EN1207-A3-P01 Section 3 Landscape and Habitat Design.aprx



**NOTES**  
DO NOT SCALE, use figured dimensions only.  
All levels are referred to Ordnance Survey Datum, Malin Head.  
This drawing is the property of the Donegal County Council. It is a confidential document and must not be copied, used, or its contents divulged without prior written consent. This document should not be relied on or used in circumstances other than those for which it was originally prepared. RPS / Barry Transportation accepts no responsibility for this document to any other party other than the party by whom it was commissioned.

| Rev. | Date     | Drawn | Description        | Chk'd | Appr. |
|------|----------|-------|--------------------|-------|-------|
| P01  | 02/04/26 | NR    | ISSUE FOR PLANNING | WL    | MN    |

|                |                  |   |            |
|----------------|------------------|---|------------|
| Project Title: |                  | TEN-T Priority Route Improvement Project, Donegal Section 3 - N14 Manorcunningham to Lifford/Strabane/A5 Link |            |
| Drawing Title: |                  | Landscape and Habitat Design  |            |
| Designed: N/A  | Date: 02/04/2026 | EIAR Drawing Identifier:  | Status: A3 |
| Drawn: NR      | Scale @ A1: N/A  | EIAR Drawing 18.21  | Rev: P01   |
| Approved: MN   | @ A3: 1:3,000    | File Identifier:  |            |
| Checked: WL    | Sheet: 02 of 24  | TT_MGT0337-RPS-P3-S3-DR-Z-EN1207  |            |

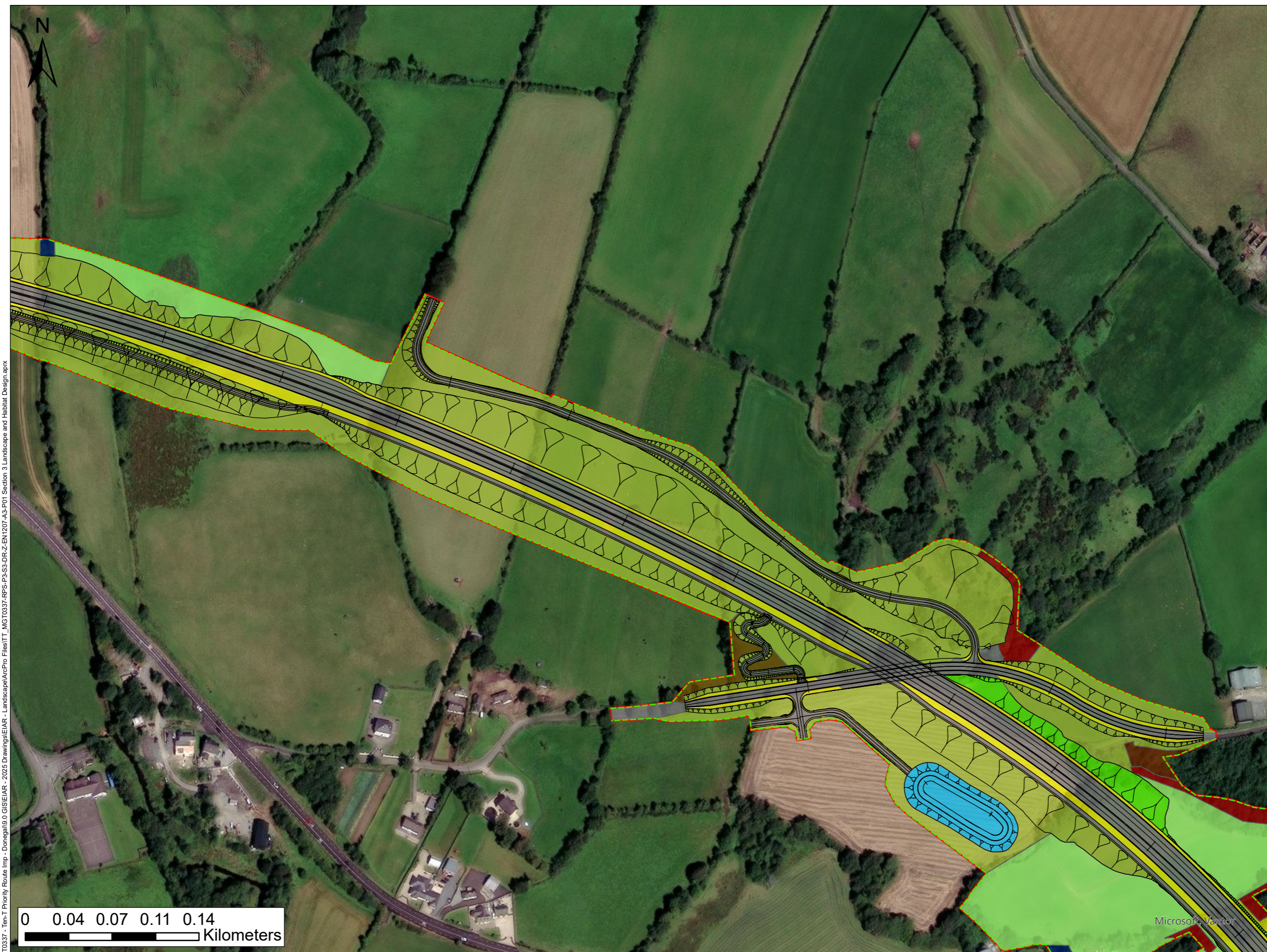

- LEGEND**
- PROPOSED ROAD DEVELOPMENT
  - PROPOSED DEVELOPMENT BOUNDARY
  - PERMANENT
  - TEMPORARY
  - POST DEVELOPMENT HABITATS AND LANDSCAPE MEASURES
  - ATTENUATION AREAS (GS4) (PROPOSED)
  - BL3 (PROPOSED)
  - FW2 (EXISTING RETAINED)
  - GS1 (PROPOSED)
  - GS2 (L) (PROPOSED)
  - GS2 (H) (PROPOSED)
  - WD1 (PROPOSED)
  - WD1 - SCREENING WOODLAND (PROPOSED)
  - WN2 (EXISTING RETAINED)
  - WS1 (PROPOSED)
  - WS2 (EXISTING RETAINED)
  - WL1 HEDGEROWS (EXISTING AND PROPOSED)

**Data Sources:**  
RPS

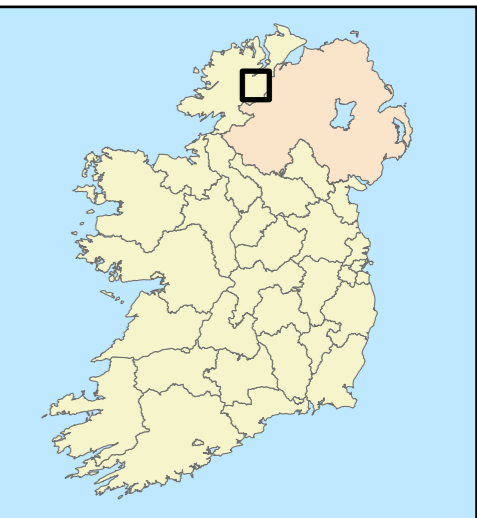
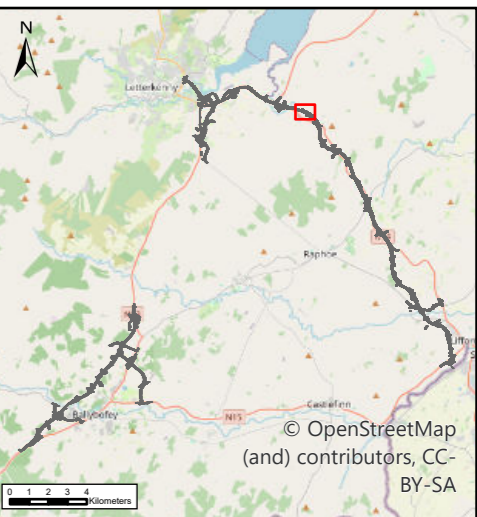

TT\_MGT0337-RPS-P3-S3-DR-Z-EN1207-A3-P01 Section 3 Landscape and Habitat Design.aprx

**NOTES**  
DO NOT SCALE, use figured dimensions only.  
All levels are referred to Ordnance Survey Datum, Malin Head.  
This drawing is the property of the Donegal County Council. It is a confidential document and must not be copied, used, or its contents divulged without prior written consent. This document should not be relied on or used in circumstances other than those for which it was originally prepared. RPS / Barry Transportation accepts no responsibility for this document to any other party other than the party by whom it was commissioned.

| Rev. | Date     | Drawn | Description        | Chk'd | Appr. |
|------|----------|-------|--------------------|-------|-------|
| P01  | 02/04/26 | NR    | ISSUE FOR PLANNING | WL    | MN    |

|                |                  |   |            |
|----------------|------------------|---|------------|
| Project Title: |                  | TEN-T Priority Route Improvement Project, Donegal Section 3 - N14 Manorcunningham to Lifford/Strabane/A5 Link |            |
| Drawing Title: |                  | Landscape and Habitat Design  |            |
| Designed: N/A  | Date: 02/04/2026 | EIAR Drawing Identifier:  | Status: A3 |
| Drawn: NR      | Scale @ A1: N/A  | EIAR Drawing 18.21  | Rev: P01   |
| Approved: MN   | @ A3: 1:3,000    | File Identifier:  |            |
| Checked: WL    | Sheet: 03 of 24  | TT_MGT0337-RPS-P3-S3-DR-Z-EN1207  |            |

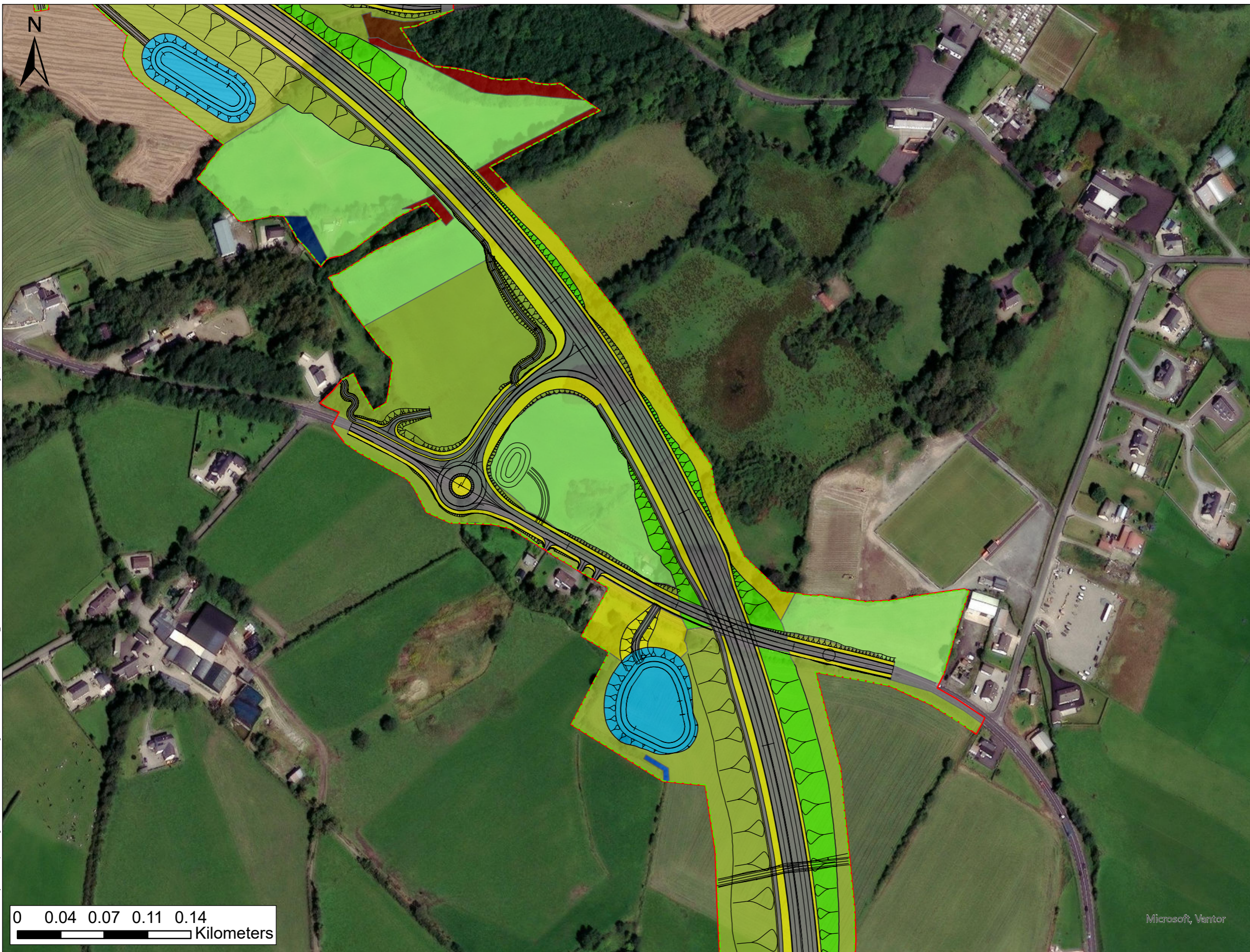

- LEGEND**
- PROPOSED ROAD DEVELOPMENT
  - PROPOSED DEVELOPMENT BOUNDARY
  - PERMANENT
  - TEMPORARY
  - POST DEVELOPMENT HABITATS AND LANDSCAPE MEASURES
  - ATTENUATION AREAS (GS4) (PROPOSED)
  - BL3 (PROPOSED)
  - FW1 (EXISTING RETAINED)
  - FW2 (EXISTING RETAINED)
  - GS1 (PROPOSED)
  - GS2 (L) (PROPOSED)
  - GS2 (H) (PROPOSED)
  - WD1 (PROPOSED)
  - WD1 - SCREENING WOODLAND (PROPOSED)
  - WN2 (EXISTING RETAINED)
  - WS2 (EXISTING RETAINED)
  - WL1 HEDGEROWS (EXISTING AND PROPOSED)

**Data Sources:**  
RPS

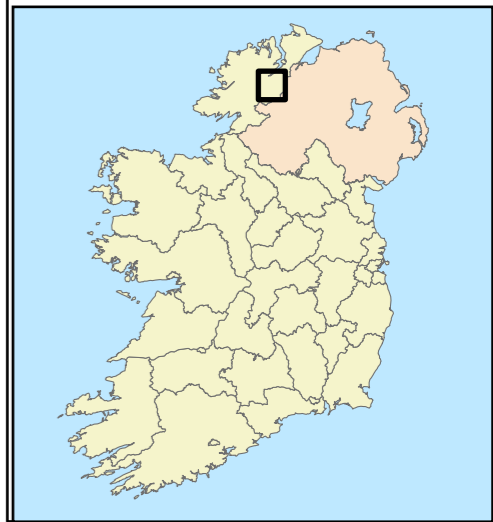
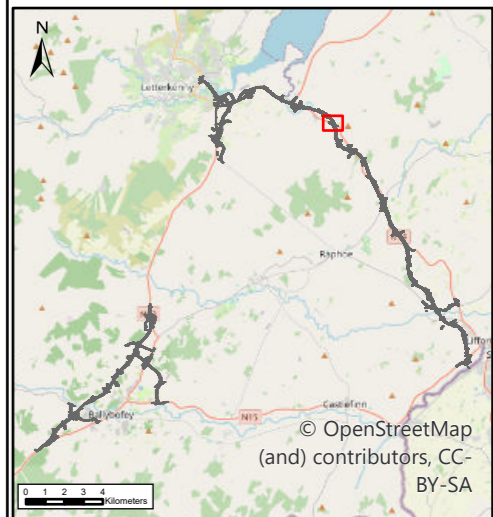

0 0.04 0.07 0.11 0.14  
Kilometers

Microsoft, Vantor

**NOTES**  
DO NOT SCALE, use figured dimensions only.  
All levels are referred to Ordnance Survey Datum, Malin Head.  
This drawing is the property of the Donegal County Council. It is a confidential document and must not be copied, used, or its contents divulged without prior written consent. This document should not be relied on or used in circumstances other than those for which it was originally prepared. RPS / Barry Transportation accepts no responsibility for this document to any other party other than the party by whom it was commissioned.

| Rev. | Date     | Drawn | Description        | Chk'd | Appr. |
|------|----------|-------|--------------------|-------|-------|
| P01  | 02/04/26 | NR    | ISSUE FOR PLANNING | WL    | MN    |

|                |                  |   |            |
|----------------|------------------|---|------------|
| Project Title: |                  | TEN-T Priority Route Improvement Project, Donegal Section 3 - N14 Manorcunningham to Lifford/Strabane/A5 Link |            |
| Drawing Title: |                  | Landscape and Habitat Design  |            |
| Designed: N/A  | Date: 02/04/2026 | EIAR Drawing Identifier:  | Status: A3 |
| Drawn: NR      | Scale @ A1: N/A  | EIAR Drawing 18.21  | Rev: P01   |
| Approved: MN   | @ A3: 1:3,000    | File Identifier:  |            |
| Checked: WL    | Sheet: 04 of 24  | TT_MGT0337-RPS-P3-S3-DR-Z-EN1207  |            |



- LEGEND**
- PROPOSED ROAD DEVELOPMENT
  - PROPOSED DEVELOPMENT BOUNDARY
  - PERMANENT
  - TEMPORARY
  - POST DEVELOPMENT HABITATS AND LANDSCAPE MEASURES
  - BL3 (PROPOSED)
  - FW2 (EXISTING RETAINED)
  - GS2 (L) (PROPOSED)
  - GS2 (H) (PROPOSED)
  - WD1 (PROPOSED)
  - WD1 - SCREENING WOODLAND (PROPOSED)
  - WS1 (PROPOSED)
  - WL1 HEDGEROWS (EXISTING AND PROPOSED)

**Data Sources:**  
RPS

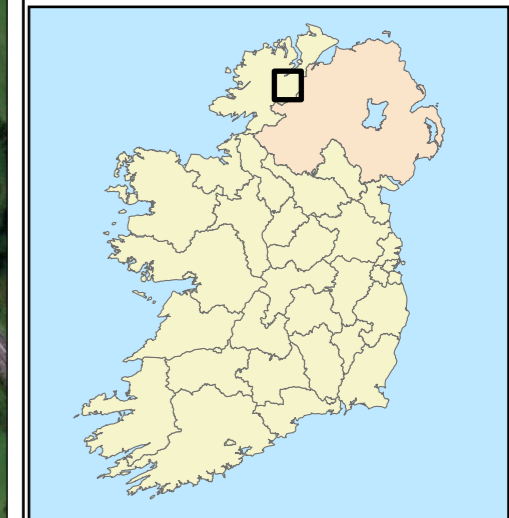
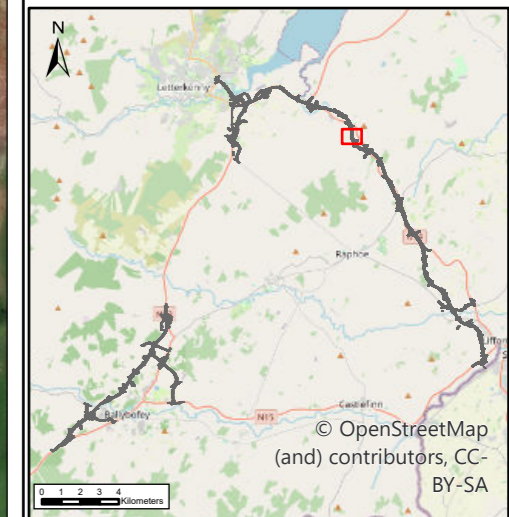

0 0.04 0.07 0.11 0.14  
Kilometers

**NOTES**  
DO NOT SCALE, use figured dimensions only.  
All levels are referred to Ordnance Survey Datum, Malin Head.  
This drawing is the property of the Donegal County Council. It is a confidential document and must not be copied, used, or its contents divulged without prior written consent. This document should not be relied on or used in circumstances other than those for which it was originally prepared. RPS / Barry Transportation accepts no responsibility for this document to any other party other than the party by whom it was commissioned.

| Rev. | Date     | Drawn | Description        | Chk'd | Appr. |
|------|----------|-------|--------------------|-------|-------|
| P01  | 02/04/26 | NR    | ISSUE FOR PLANNING | WL    | MN    |

|                |                  |   |         |
|----------------|------------------|---|---------|
| Project Title: |                  | TEN-T Priority Route Improvement Project, Donegal Section 3 - N14 Manorcunningham to Lifford/Strabane/A5 Link |         |
| Drawing Title: |                  | Landscape and Habitat Design  |         |
| Designed: N/A  | Date: 02/04/2026 | EIAR Drawing Identifier:  | Status: |
| Drawn: NR      | Scale @ A1: N/A  | EIAR Drawing 18.21  | A3      |
| Approved: MN   | @ A3: 1:3,000    | File Identifier:  | Rev:    |
| Checked: WL    | Sheet: 05 of 24  | TT_MGT0337-RPS-P3-S3-DR-Z-EN1207  | P01     |



- LEGEND**
- PROPOSED ROAD DEVELOPMENT
  - PROPOSED DEVELOPMENT BOUNDARY
  - PERMANENT
  - TEMPORARY
  - POST DEVELOPMENT HABITATS AND LANDSCAPE MEASURES
  - ATTENUATION AREAS (GS4) (PROPOSED)
  - BL3 (PROPOSED)
  - GS2 (L) (PROPOSED)
  - GS2 (H) (PROPOSED)
  - GS2 (PROPOSED REINSTATED)
  - GS4 (PROPOSED)
  - GS4 (PROPOSED REINSTATED)
  - WD1 (PROPOSED)
  - WD1 - SCREENING WOODLAND (PROPOSED)
  - WN6 (EXISTING RETAINED)
  - WL1 HEDGEROWS (EXISTING AND PROPOSED)

**Data Sources:**  
RPS

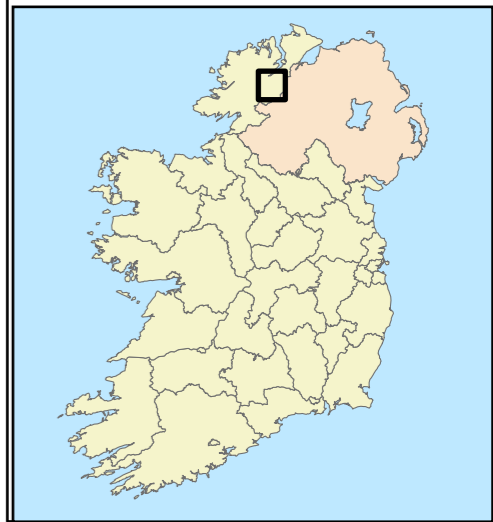
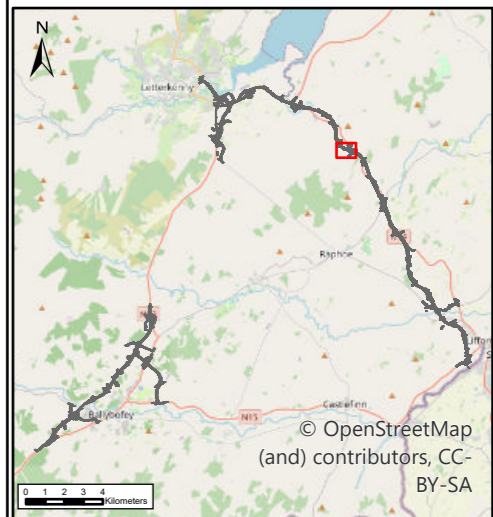

0 0.04 0.07 0.11 0.14  
Kilometers

Bonneagar Iompair Éireann  
Transport Infrastructure Ireland

Rialtas na hÉireann  
Government of Ireland

Tionscadal Éireann  
Project Ireland  
2040

Donegal  
Comhairle Contae  
Dhún na nGall  
Donegal County Council

NRA  
Oifis Bheithne Naíonra  
Dhún na nGall

RPS BARRY  
TRANSPORTATION

**NOTES**

DO NOT SCALE, use figured dimensions only.

All levels are referred to Ordnance Survey Datum, Malin Head.

This drawing is the property of the Donegal County Council. It is a confidential document and must not be copied, used, or its contents divulged without prior written consent. This document should not be relied on or used in circumstances other than those for which it was originally prepared. RPS / Barry Transportation accepts no responsibility for this document to any other party other than the party by whom it was commissioned.

| Rev. | Date     | Drawn | Description        | Chk'd | Appr. |
|------|----------|-------|--------------------|-------|-------|
| P01  | 02/04/26 | NR    | ISSUE FOR PLANNING | WL    | MN    |

|                |                  |   |            |
|----------------|------------------|---|------------|
| Project Title: |                  | TEN-T Priority Route Improvement Project, Donegal Section 3 - N14 Manorcunningham to Lifford/Strabane/A5 Link |            |
| Drawing Title: |                  | Landscape and Habitat Design  |            |
| Designed: N/A  | Date: 02/04/2026 | EIAR Drawing Identifier:  | Status: A3 |
| Drawn: NR      | Scale @ A1: N/A  | EIAR Drawing 18.21  | Rev: P01   |
| Approved: MN   | @ A3: 1:3,000    | File Identifier:  |            |
| Checked: WL    | Sheet: 06 of 24  | TT_MGT0337-RPS-P3-S3-DR-Z-EN1207  |            |

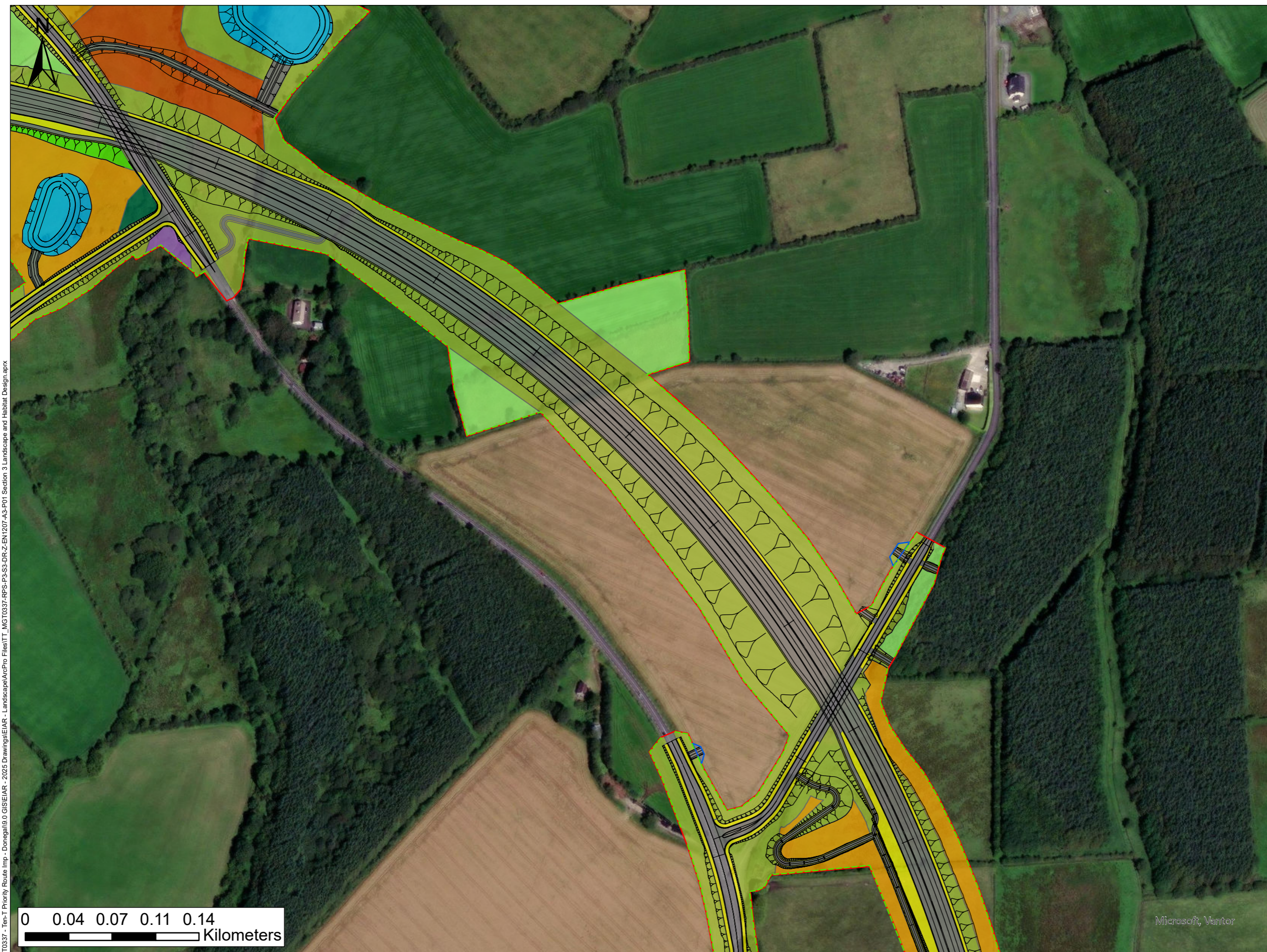

- LEGEND**
- PROPOSED ROAD DEVELOPMENT
  - PROPOSED DEVELOPMENT BOUNDARY
  - PERMANENT
  - TEMPORARY
  - POST DEVELOPMENT HABITATS AND LANDSCAPE MEASURES
  - ATTENUATION AREAS (GS4) (PROPOSED)
  - BL3 (PROPOSED)
  - GS2 (L) (PROPOSED)
  - GS2 (H) (PROPOSED)
  - GS2 (PROPOSED REINSTATED)
  - GS4 (PROPOSED)
  - GS4 (PROPOSED REINSTATED)
  - WD1 (PROPOSED)
  - WD1 - SCREENING WOODLAND (PROPOSED)
  - WN6 (EXISTING RETAINED)
  - WL1 HEDGEROWS (EXISTING AND PROPOSED)

**Data Sources:**  
RPS

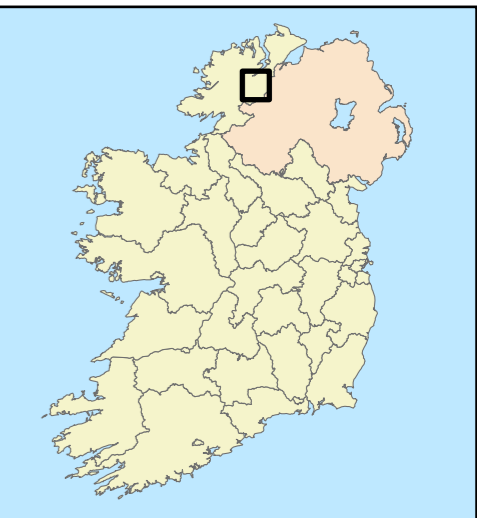

0 0.04 0.07 0.11 0.14  
Kilometers

Microsoft, Vantor

**NOTES**  
DO NOT SCALE, use figured dimensions only.  
All levels are referred to Ordnance Survey Datum, Malin Head.  
This drawing is the property of the Donegal County Council. It is a confidential document and must not be copied, used, or its contents divulged without prior written consent. This document should not be relied on or used in circumstances other than those for which it was originally prepared. RPS / Barry Transportation accepts no responsibility for this document to any other party other than the party by whom it was commissioned.

| Rev. | Date     | Drawn | Description        | Chk'd | Appr. |
|------|----------|-------|--------------------|-------|-------|
| P01  | 02/04/26 | NR    | ISSUE FOR PLANNING | WL    | MN    |

|                |                  |   |            |  |
|----------------|------------------|---|------------|--|
| Project Title: |                  | TEN-T Priority Route Improvement Project, Donegal Section 3 - N14 Manorcunningham to Lifford/Strabane/A5 Link |            |  |
| Drawing Title: |                  | Landscape and Habitat Design  |            |  |
| Designed: N/A  | Date: 02/04/2026 | EIAR Drawing Identifier:  | Status: A3 |  |
| Drawn: NR      | Scale @ A1: N/A  | EIAR Drawing 18.21  | Rev: P01   |  |
| Approved: MN   | @ A3: 1:3,000    | File Identifier:  |            |  |
| Checked: WL    | Sheet: 07 of 24  | TT_MGT0337-RPS-P3-S3-DR-Z-EN1207  |            |  |



- LEGEND**
- PROPOSED ROAD DEVELOPMENT
  - PROPOSED DEVELOPMENT BOUNDARY
  - PERMANENT
  - TEMPORARY
  - POST DEVELOPMENT HABITATS AND LANDSCAPE MEASURES
  - BL3 (PROPOSED)
  - GS2 (L) (PROPOSED)
  - GS2 (H) (PROPOSED)
  - GS4 (PROPOSED)
  - WD1 (PROPOSED)
  - WN6 (EXISTING RETAINED)
  - WL1 HEDGEROWS (EXISTING AND PROPOSED)

**Data Sources:**  
RPS

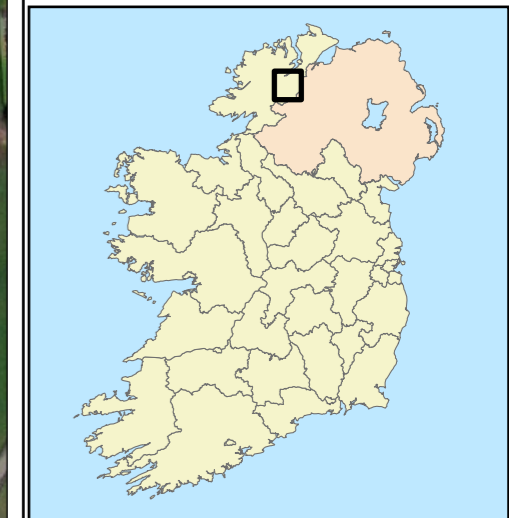
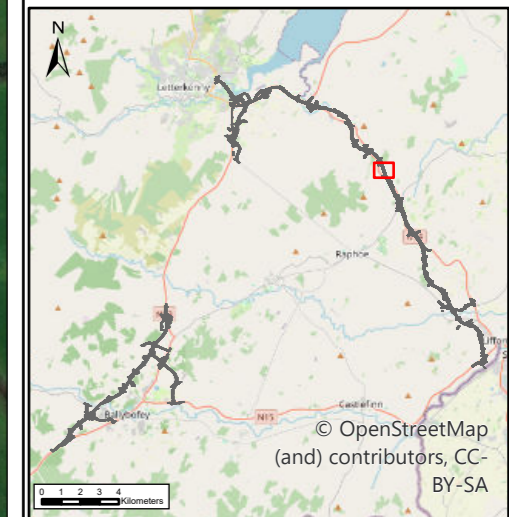

0 0.04 0.07 0.11 0.14  
Kilometers

**NOTES**  
DO NOT SCALE, use figured dimensions only.  
All levels are referred to Ordnance Survey Datum, Malin Head.  
This drawing is the property of the Donegal County Council. It is a confidential document and must not be copied, used, or its contents divulged without prior written consent. This document should not be relied on or used in circumstances other than those for which it was originally prepared. RPS / Barry Transportation accepts no responsibility for this document to any other party other than the party by whom it was commissioned.

| Rev. | Date     | Drawn | Description        | Chk'd | Appr. |
|------|----------|-------|--------------------|-------|-------|
| P01  | 02/04/26 | NR    | ISSUE FOR PLANNING | WL    | MN    |

|                |                  |   |            |  |
|----------------|------------------|---|------------|--|
| Project Title: |                  | TEN-T Priority Route Improvement Project, Donegal Section 3 - N14 Manorcunningham to Lifford/Strabane/A5 Link |            |  |
| Drawing Title: |                  | Landscape and Habitat Design  |            |  |
| Designed: N/A  | Date: 02/04/2026 | EIAR Drawing Identifier:  | Status: A3 |  |
| Drawn: NR      | Scale @ A1: N/A  | EIAR Drawing 18.21  | Rev: P01   |  |
| Approved: MN   | @ A3: 1:3,000    | File Identifier:  |            |  |
| Checked: WL    | Sheet: 08 of 24  | TT_MGT0337-RPS-P3-S3-DR-Z-EN1207  |            |  |

\\gbl-wb-01\Work\_Transport\TII\Work - Donegal\18.0 GIS\EIAR - 2025 Drawings\EIAR - Landscape\AcPro Files\TT\_MGT0337-RPS-P3-S3-DR-Z-EN1207-A3-P01 Section 3 Landscape and Habitat Design.aprx



- LEGEND**
- PROPOSED ROAD DEVELOPMENT
  - PROPOSED DEVELOPMENT BOUNDARY
  - PERMANENT
  - TEMPORARY
  - POST DEVELOPMENT HABITATS AND LANDSCAPE MEASURES
  - ATTENUATION AREAS (GS4) (PROPOSED)
  - BL3 (PROPOSED)
  - GA1 (PROPOSED)
  - GS2 (L) (PROPOSED)
  - GS2 (H) (PROPOSED)
  - GS4 (EXISTING RETAINED)
  - GS4 (PROPOSED)
  - GS4 (PROPOSED REINSTATED)
  - WD1 (PROPOSED)
  - WL1 HEDGEROWS (EXISTING AND PROPOSED)

**Data Sources:**  
RPS

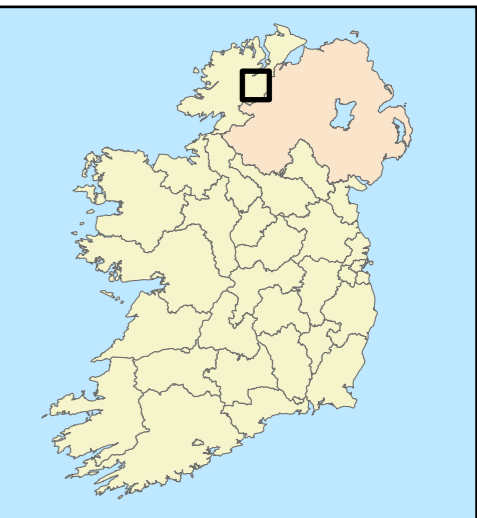
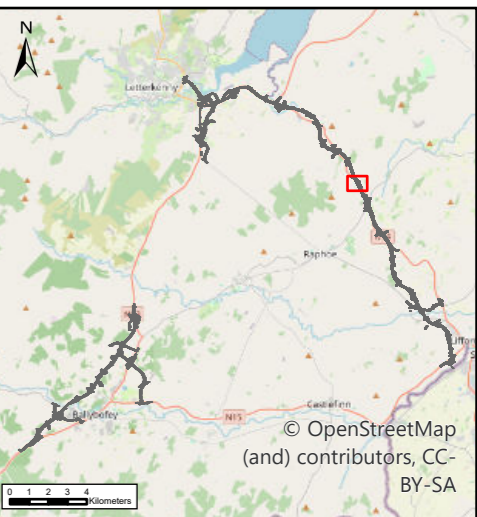

\g:\aibp-01\Work\_Transport\TT\_MGT0337 - Ten-T Priority Route Imp - Donegal\18.0 GIS\EIAR - 2025 Drawings\AcPro Files\TT\_MGT0337-RPS-P3-S3-DR-Z-EN1207-A3-P01 Section 3 Landscape and Habitat Design.aprx

0 0.04 0.07 0.11 0.14  
Kilometers

Microsoft, Vantor



**NOTES**  
DO NOT SCALE, use figured dimensions only.  
All levels are referred to Ordnance Survey Datum, Malin Head.  
This drawing is the property of the Donegal County Council. It is a confidential document and must not be copied, used, or its contents divulged without prior written consent. This document should not be relied on or used in circumstances other than those for which it was originally prepared. RPS / Barry Transportation accepts no responsibility for this document to any other party other than the party by whom it was commissioned.

| Rev. | Date     | Drawn | Description        | Chk'd | Appr. |
|------|----------|-------|--------------------|-------|-------|
| P01  | 02/04/26 | NR    | ISSUE FOR PLANNING | WL    | MN    |

|                |                  |   |            |  |
|----------------|------------------|---|------------|--|
| Project Title: |                  | TEN-T Priority Route Improvement Project, Donegal Section 3 - N14 Manorcunningham to Lifford/Strabane/A5 Link |            |  |
| Drawing Title: |                  | Landscape and Habitat Design  |            |  |
| Designed: N/A  | Date: 02/04/2026 | EIAR Drawing Identifier:  | Status: A3 |  |
| Drawn: NR      | Scale @ A1: N/A  | EIAR Drawing 18.21  | Rev: P01   |  |
| Approved: MN   | @ A3: 1:3,000    | File Identifier:  |            |  |
| Checked: WL    | Sheet: 09 of 24  | TT_MGT0337-RPS-P3-S3-DR-Z-EN1207  |            |  |

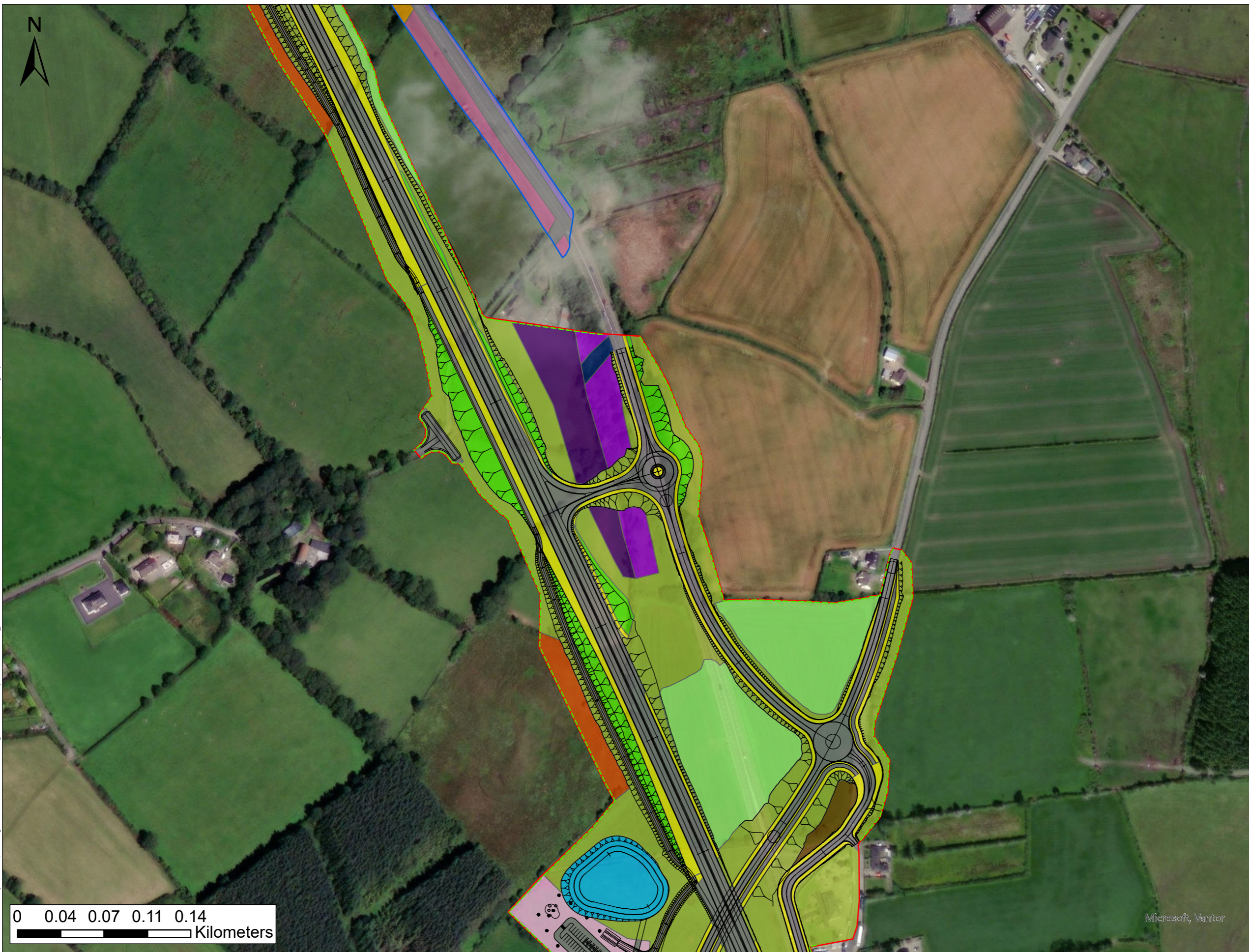

- LEGEND**
- PROPOSED ROAD DEVELOPMENT
  - PROPOSED DEVELOPMENT BOUNDARY
  - PERMANENT
  - TEMPORARY
  - POST DEVELOPMENT HABITATS AND LANDSCAPE MEASURES
  - ATTENUATION AREAS (GS4) (PROPOSED)
  - BL3 (PROPOSED)
  - FW2 (EXISTING RETAINED)
  - GA1 (PROPOSED)
  - GA2 (PROPOSED)
  - GS2 (L) (PROPOSED)
  - GS2 (H) (PROPOSED)
  - GS4 (EXISTING RETAINED)
  - GS4 (PROPOSED)
  - GS4 (PROPOSED REINSTATED)
  - WD1 (PROPOSED)
  - WD1 - SCREENING WOODLAND (PROPOSED)
  - WN5 (PROPOSED)
  - WN5 (EXISTING RETAINED)
  - WS1 (PROPOSED)
  - WL1 HEDGEROWS (EXISTING AND PROPOSED)

**Data Sources:**  
RPS

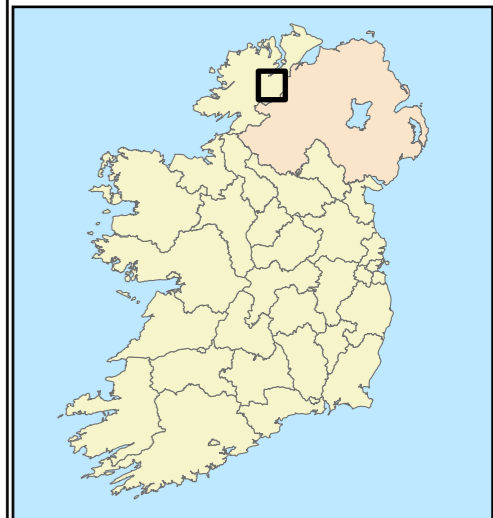
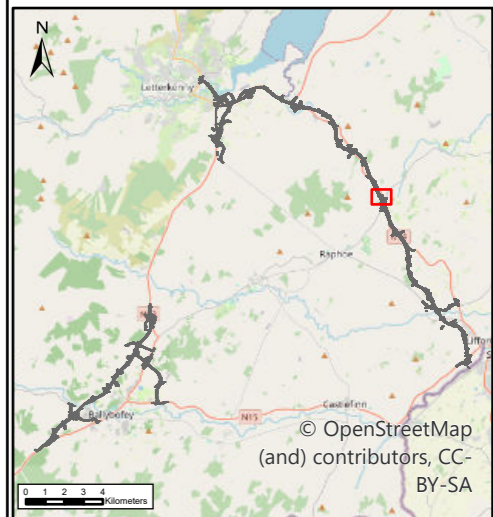

0 0.04 0.07 0.11 0.14  
Kilometers

Microsoft, Vantor

**NOTES**  
DO NOT SCALE, use figured dimensions only.  
All levels are referred to Ordnance Survey Datum, Malin Head.  
This drawing is the property of the Donegal County Council. It is a confidential document and must not be copied, used, or its contents divulged without prior written consent. This document should not be relied on or used in circumstances other than those for which it was originally prepared. RPS / Barry Transportation accepts no responsibility for this document to any other party other than the party by whom it was commissioned.

| Rev. | Date     | Drawn | Description        | Chk'd | Appr. |
|------|----------|-------|--------------------|-------|-------|
| P01  | 02/04/26 | NR    | ISSUE FOR PLANNING | WL    | MN    |

|                |                  |   |            |
|----------------|------------------|---|------------|
| Project Title: |                  | TEN-T Priority Route Improvement Project, Donegal Section 3 - N14 Manorcunningham to Lifford/Strabane/A5 Link |            |
| Drawing Title: |                  | Landscape and Habitat Design  |            |
| Designed: N/A  | Date: 02/04/2026 | EIAR Drawing Identifier:  | Status: A3 |
| Drawn: NR      | Scale @ A1: N/A  | EIAR Drawing 18.21  | Rev: P01   |
| Approved: MN   | @ A3: 1:3,000    | File Identifier:  |            |
| Checked: WL    | Sheet: 10 of 24  | TT_MGT0337-RPS-P3-S3-DR-Z-EN1207  |            |

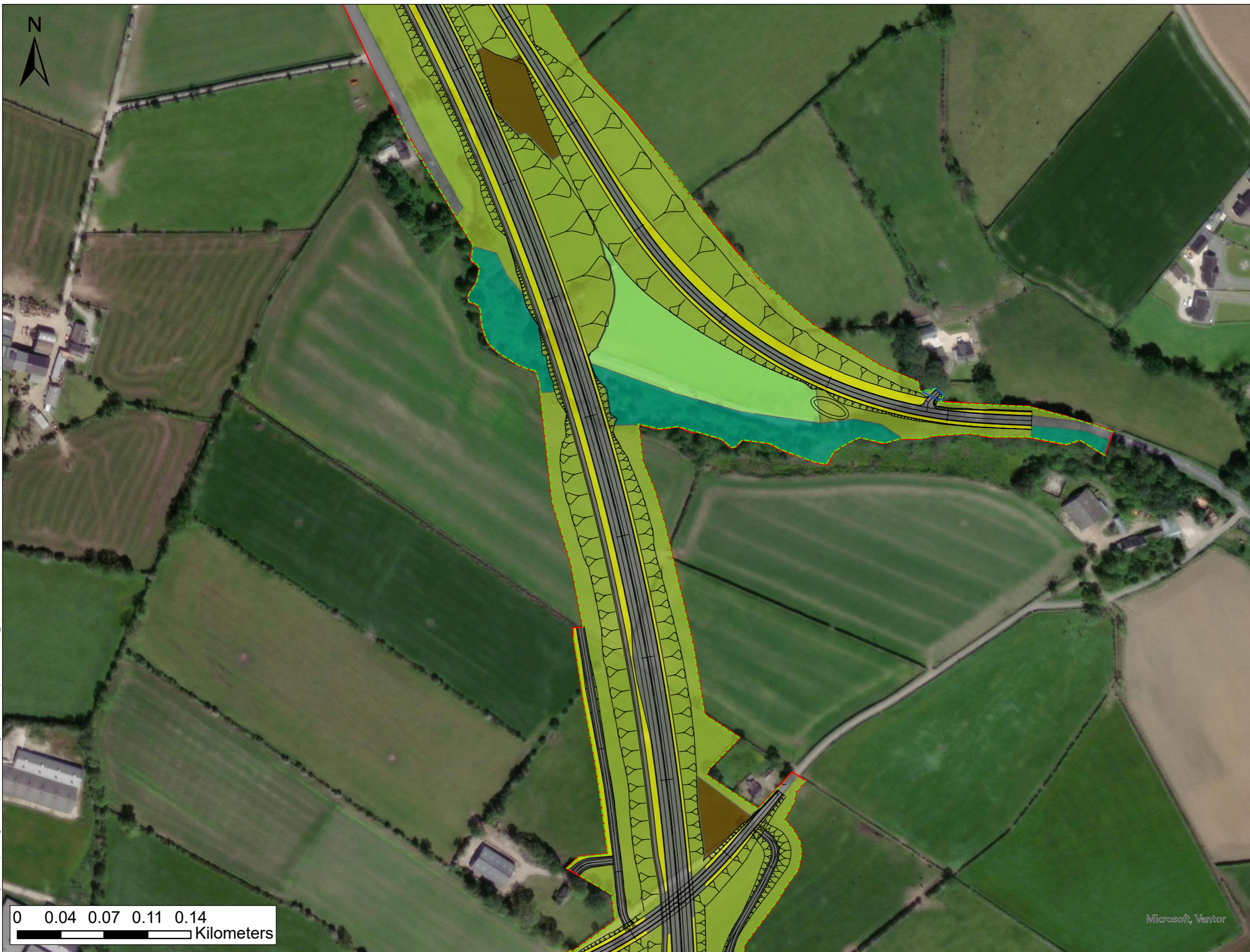

- LEGEND**
- PROPOSED ROAD DEVELOPMENT
  - PROPOSED DEVELOPMENT BOUNDARY
  - PERMANENT
  - TEMPORARY
  - POST DEVELOPMENT HABITATS AND LANDSCAPE MEASURES
  - BL3 (PROPOSED)
  - GS2 (L) (PROPOSED)
  - GS2 (H) (PROPOSED)
  - WD1 (PROPOSED)
  - WD (EXISTING RETAINED)
  - WS1 (PROPOSED)
  - WL1 HEDGEROWS (EXISTING AND PROPOSED)

**Data Sources:**  
RPS

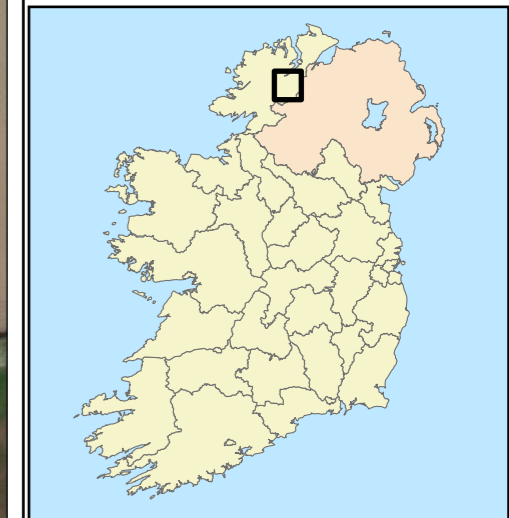
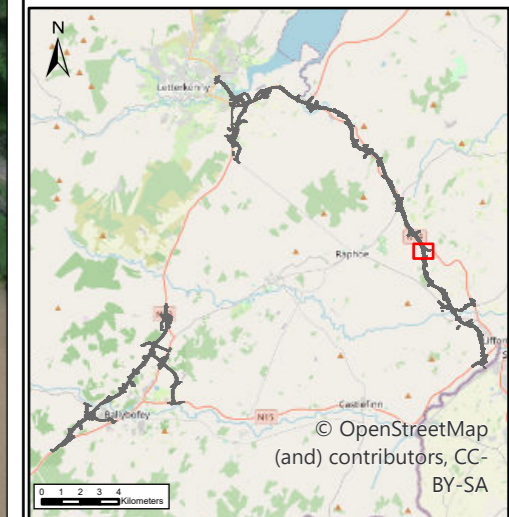

0 0.04 0.07 0.11 0.14  
Kilometers

Microsoft, Vantor

Bonneagar Iompair Éireann  
Transport Infrastructure Ireland

Rialtas na hÉireann  
Government of Ireland

Tionscadal Éireann  
Project Ireland  
2040

Co-financed by the Connecting Europe  
Facility of the European Union

Donegal  
NRO  
oifis docheimnis na nGall  
Dhún na nGall

Comhairle Contae  
Dhún na nGall  
Donegal County Council

RPS BARRY  
TRANSPORTATION

**NOTES**

DO NOT SCALE, use figured dimensions only.

All levels are referred to Ordnance Survey Datum, Malin Head.

This drawing is the property of the Donegal County Council. It is a confidential document and must not be copied, used, or its contents divulged without prior written consent. This document should not be relied on or used in circumstances other than those for which it was originally prepared. RPS / Barry Transportation accepts no responsibility for this document to any other party other than the party by whom it was commissioned.

| Rev. | Date     | Drawn | Description        | Chk'd | Appr. |
|------|----------|-------|--------------------|-------|-------|
| P01  | 02/04/26 | NR    | ISSUE FOR PLANNING | WL    | MN    |

|                |                  |   |            |  |
|----------------|------------------|---|------------|--|
| Project Title: |                  | TEN-T Priority Route Improvement Project, Donegal Section 3 - N14 Manorcunningham to Lifford/Strabane/A5 Link |            |  |
| Drawing Title: |                  | Landscape and Habitat Design  |            |  |
| Designed: N/A  | Date: 02/04/2026 | EIAR Drawing Identifier:  | Status: A3 |  |
| Drawn: NR      | Scale @ A1: N/A  | EIAR Drawing 18.21  | Rev: P01   |  |
| Approved: MN   | @ A3: 1:3,000    | File Identifier:  |            |  |
| Checked: WL    | Sheet: 11 of 24  | TT_MGT0337-RPS-P3-S3-DR-Z-EN1207  |            |  |

\\glaibp-01\Work\_Transport\Transport\MGT0337 - Ten-T Priority Route Imp - Donegal\18.0 GIS\EIAR - 2025 Drawings\EIAR - Landscape\AcPro Files\TT\_MGT0337-RPS-P3-S3-DR-Z-EN1207-A3-P01 Section 3\_Landscape and Habitat\_Design.aprx



- LEGEND**
- PROPOSED ROAD DEVELOPMENT
  - PROPOSED DEVELOPMENT BOUNDARY
  - PERMANENT
  - TEMPORARY
  - POST DEVELOPMENT HABITATS AND LANDSCAPE MEASURES
  - ATTENUATION AREAS (GS4) (PROPOSED)
  - BL3 (PROPOSED)
  - GA2 (PROPOSED)
  - GS2 (L) (PROPOSED)
  - GS2 (H) (PROPOSED)
  - WD1 (PROPOSED)
  - WD1 - SCREENING WOODLAND (PROPOSED)
  - WS1 (PROPOSED)
  - WL1 HEDGEROWS (EXISTING AND PROPOSED)

**Data Sources:**  
RPS

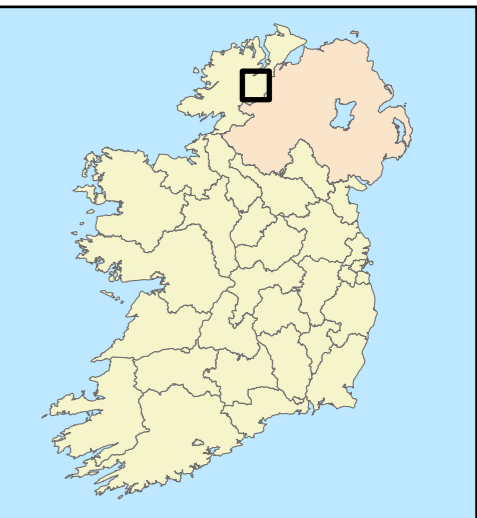
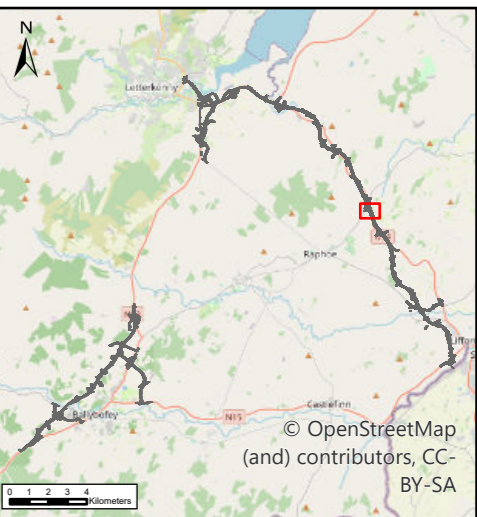

0 0.04 0.07 0.11 0.14  
Kilometers

Microsoft, Vantor

**NOTES**  
DO NOT SCALE, use figured dimensions only.  
All levels are referred to Ordnance Survey Datum, Malin Head.  
This drawing is the property of the Donegal County Council. It is a confidential document and must not be copied, used, or its contents divulged without prior written consent. This document should not be relied on or used in circumstances other than those for which it was originally prepared. RPS / Barry Transportation accepts no responsibility for this document to any other party other than the party by whom it was commissioned.

| Rev. | Date     | Drawn | Description        | Chk'd | Appr. |
|------|----------|-------|--------------------|-------|-------|
| P01  | 02/04/26 | NR    | ISSUE FOR PLANNING | WL    | MN    |

|                |                  |   |            |  |
|----------------|------------------|---|------------|--|
| Project Title: |                  | TEN-T Priority Route Improvement Project, Donegal Section 3 - N14 Manorcunningham to Lifford/Strabane/A5 Link |            |  |
| Drawing Title: |                  | Landscape and Habitat Design  |            |  |
| Designed: N/A  | Date: 02/04/2026 | EIAR Drawing Identifier:  | Status: A3 |  |
| Drawn: NR      | Scale @ A1: N/A  | EIAR Drawing 18.21  | Rev: P01   |  |
| Approved: MN   | @ A3: 1:3,000    | File Identifier:  |            |  |
| Checked: WL    | Sheet: 12 of 24  | TT_MGT0337-RPS-P3-S3-DR-Z-EN1207  |            |  |



- LEGEND**
- PROPOSED ROAD DEVELOPMENT
  - PROPOSED DEVELOPMENT BOUNDARY
  - PERMANENT
  - TEMPORARY
  - POST DEVELOPMENT HABITATS AND LANDSCAPE MEASURES
  - BL3 (PROPOSED)
  - GS2 (L) (PROPOSED)
  - GS2 (H) (PROPOSED)
  - WD1 (PROPOSED)
  - WD1 - SCREENING WOODLAND (PROPOSED)
  - WS1 (PROPOSED)
  - WS1 (EXISTING RETAINED)
  - WL1 HEDGEROWS (EXISTING AND PROPOSED)

**Data Sources:**  
RPS

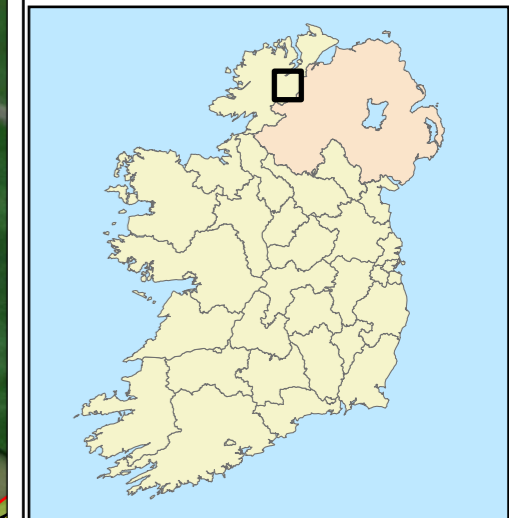
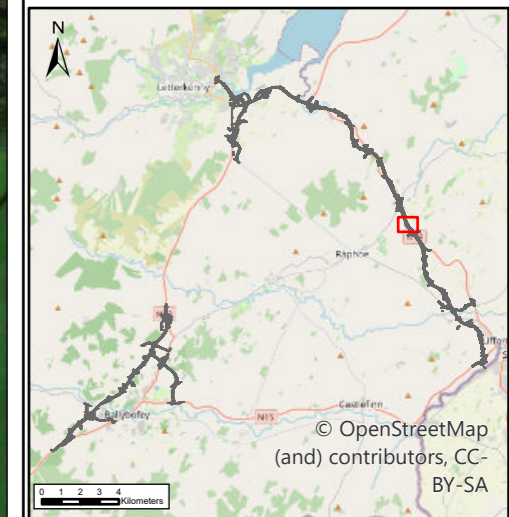

**NOTES**  
DO NOT SCALE, use figured dimensions only.  
All levels are referred to Ordnance Survey Datum, Malin Head.  
This drawing is the property of the Donegal County Council. It is a confidential document and must not be copied, used, or its contents divulged without prior written consent. This document should not be relied on or used in circumstances other than those for which it was originally prepared. RPS / Barry Transportation accepts no responsibility for this document to any other party other than the party by whom it was commissioned.

| Rev. | Date     | Drawn | Description        | Chk'd | Appr. |
|------|----------|-------|--------------------|-------|-------|
| P01  | 02/04/26 | NR    | ISSUE FOR PLANNING | WL    | MN    |

|                |                  |   |            |  |
|----------------|------------------|---|------------|--|
| Project Title: |                  | TEN-T Priority Route Improvement Project, Donegal Section 3 - N14 Manorcunningham to Lifford/Strabane/A5 Link |            |  |
| Drawing Title: |                  | Landscape and Habitat Design  |            |  |
| Designed: N/A  | Date: 02/04/2026 | EIAR Drawing Identifier:  | Status: A3 |  |
| Drawn: NR      | Scale @ A1: N/A  | EIAR Drawing 18.21  | Rev: P01   |  |
| Approved: MN   | @ A3: 1:3,000    | File Identifier:  |            |  |
| Checked: WL    | Sheet: 13 of 24  | TT_MGT0337-RPS-P3-S3-DR-Z-EN1207  |            |  |

\glaibp-01\Work\_Transport\TGT0337 - Ten-T Priority Route Imp - Donegal\18.0 GIS\EIAR - 2025 Drawings\EIAR - Landscape\AcPro Files\TT\_MGT0337-RPS-P3-S3-DR-Z-EN1207-A3-P01 Section 3 Landscape and Habitat Design.aprx  
 ©Ordnance Survey Ireland. All rights reserved. License number CYAL50441196 ©Taitte Éireann - Surveying



- LEGEND**
- PROPOSED ROAD DEVELOPMENT
  - PROPOSED DEVELOPMENT BOUNDARY
    - PERMANENT
    - TEMPORARY
  - POST DEVELOPMENT HABITATS AND LANDSCAPE MEASURES
    - ATTENUATION AREAS (GS4) (PROPOSED)
    - BL3 (PROPOSED)
    - GS2 (L) (PROPOSED)
    - GS2 (H) (PROPOSED)
    - WD1 (PROPOSED)
    - WD1 - SCREENING WOODLAND (PROPOSED)
    - WS1 (PROPOSED)
    - WL1 HEDGEROWS (EXISTING AND PROPOSED)

**Data Sources:**  
RPS

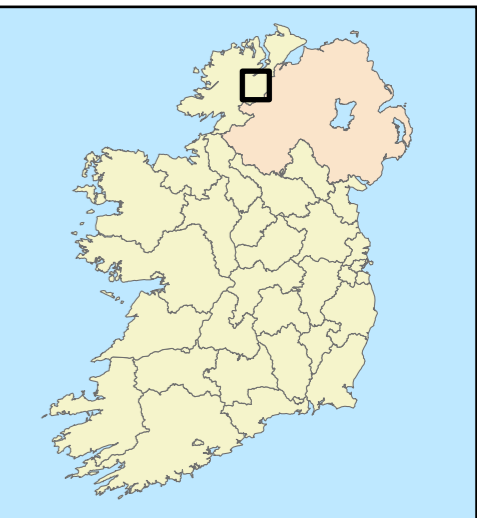
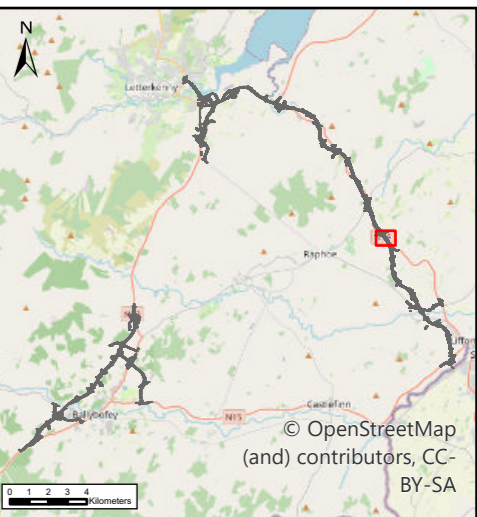

0 0.04 0.07 0.11 0.14  
Kilometers

Microsoft, Vantor

**NOTES**  
DO NOT SCALE, use figured dimensions only.  
All levels are referred to Ordnance Survey Datum, Malin Head.  
This drawing is the property of the Donegal County Council. It is a confidential document and must not be copied, used, or its contents divulged without prior written consent. This document should not be relied on or used in circumstances other than those for which it was originally prepared. RPS / Barry Transportation accepts no responsibility for this document to any other party other than the party by whom it was commissioned.

| Rev. | Date     | Drawn | Description        | Chk'd | Appr. |
|------|----------|-------|--------------------|-------|-------|
| P01  | 02/04/26 | NR    | ISSUE FOR PLANNING | WL    | MN    |

|                |                  |   |            |  |
|----------------|------------------|---|------------|--|
| Project Title: |                  | TEN-T Priority Route Improvement Project, Donegal Section 3 - N14 Manorcunningham to Lifford/Strabane/A5 Link |            |  |
| Drawing Title: |                  | Landscape and Habitat Design  |            |  |
| Designed: N/A  | Date: 02/04/2026 | EIAR Drawing Identifier:  | Status: A3 |  |
| Drawn: NR      | Scale @ A1: N/A  | EIAR Drawing 18.21  | Rev: P01   |  |
| Approved: MN   | @ A3: 1:3,000    | File Identifier:  |            |  |
| Checked: WL    | Sheet: 14 of 24  | TT_MGT0337-RPS-P3-S3-DR-Z-EN1207  |            |  |



- LEGEND**
- PROPOSED ROAD DEVELOPMENT
  - PROPOSED DEVELOPMENT BOUNDARY
  - PERMANENT
  - TEMPORARY
  - POST DEVELOPMENT HABITATS AND LANDSCAPE MEASURES
  - ATTENUATION AREAS (GS4) (PROPOSED)
  - BL3 (PROPOSED)
  - GS2 (L) (PROPOSED)
  - GS2 (H) (PROPOSED)
  - GS2 (EXISTING RETAINED)
  - WD1 (PROPOSED)
  - WD4 (EXISTING RETAINED)
  - WL1 HEDGEROWS (EXISTING AND PROPOSED)

**Data Sources:**  
RPS

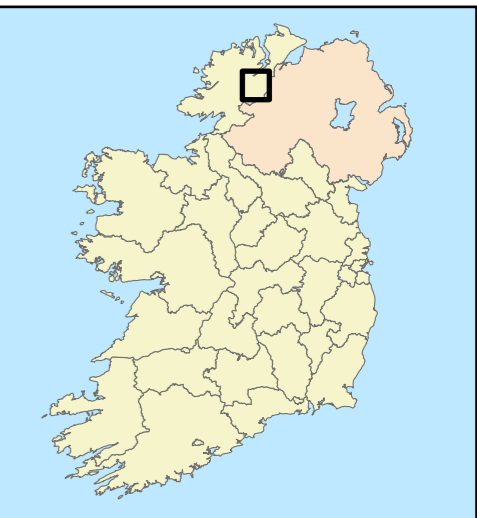
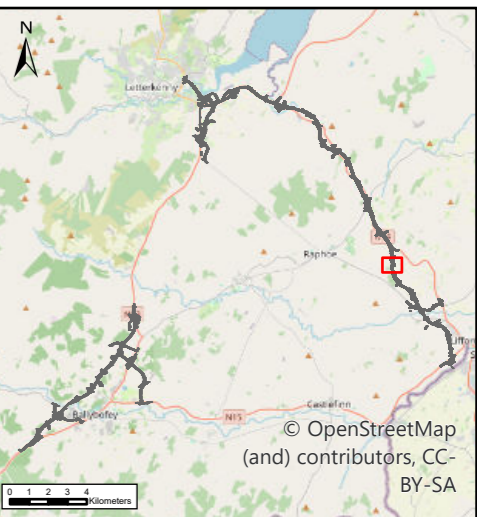

0 0.04 0.07 0.11 0.14  
Kilometers

Microsoft, Vantor

**NOTES**  
DO NOT SCALE, use figured dimensions only.  
All levels are referred to Ordnance Survey Datum, Malin Head.  
This drawing is the property of the Donegal County Council. It is a confidential document and must not be copied, used, or its contents divulged without prior written consent. This document should not be relied on or used in circumstances other than those for which it was originally prepared. RPS / Barry Transportation accepts no responsibility for this document to any other party other than the party by whom it was commissioned.

| Rev. | Date     | Drawn | Description        | Chk'd | Appr. |
|------|----------|-------|--------------------|-------|-------|
| P01  | 02/04/26 | NR    | ISSUE FOR PLANNING | WL    | MN    |

|                |                  |   |            |  |
|----------------|------------------|---|------------|--|
| Project Title: |                  | TEN-T Priority Route Improvement Project, Donegal Section 3 - N14 Manorcunningham to Lifford/Strabane/A5 Link |            |  |
| Drawing Title: |                  | Landscape and Habitat Design  |            |  |
| Designed: N/A  | Date: 02/04/2026 | EIAR Drawing Identifier:  | Status: A3 |  |
| Drawn: NR      | Scale @ A1: N/A  | EIAR Drawing 18.21  | Rev: P01   |  |
| Approved: MN   | @ A3: 1:3,000    | File Identifier:  |            |  |
| Checked: WL    | Sheet: 15 of 24  | TT_MGT0337-RPS-P3-S3-DR-Z-EN1207  |            |  |



- LEGEND**
- PROPOSED ROAD DEVELOPMENT
  - PROPOSED DEVELOPMENT BOUNDARY
  - PERMANENT
  - TEMPORARY
  - POST DEVELOPMENT HABITATS AND LANDSCAPE MEASURES
  - ATTENUATION AREAS (GS4) (PROPOSED)
  - BL3 (PROPOSED)
  - GS2 (L) (PROPOSED)
  - GS2 (H) (PROPOSED)
  - GS2 (EXISTING RETAINED)
  - WD1 (PROPOSED)
  - WD1 - SCREENING WOODLAND (PROPOSED)
  - WL1 HEDGEROWS (EXISTING AND PROPOSED)

**Data Sources:**  
RPS

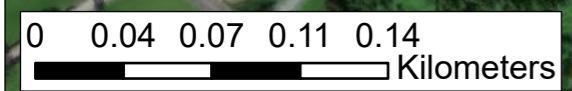
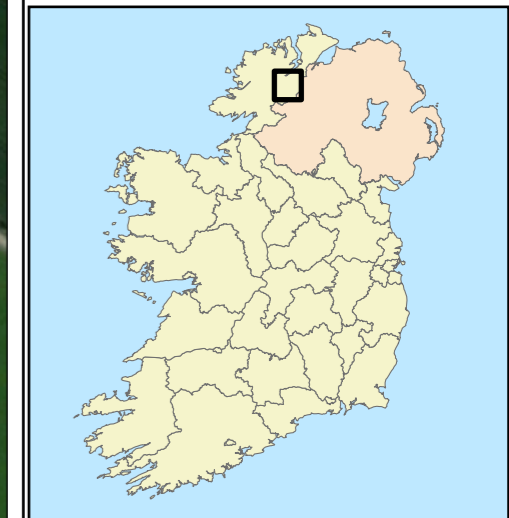
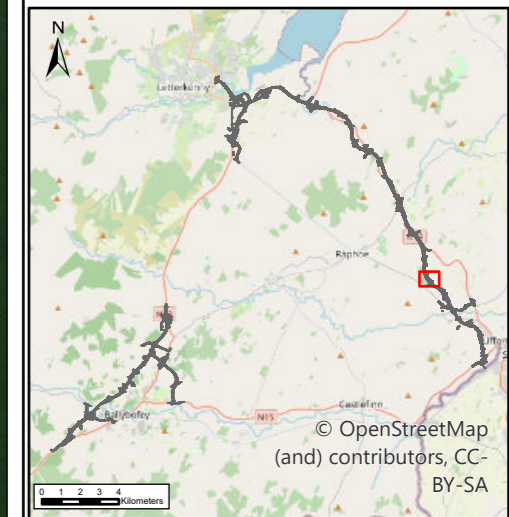

**NOTES**  
DO NOT SCALE, use figured dimensions only.  
All levels are referred to Ordnance Survey Datum, Malin Head.  
This drawing is the property of the Donegal County Council. It is a confidential document and must not be copied, used, or its contents divulged without prior written consent. This document should not be relied on or used in circumstances other than those for which it was originally prepared. RPS / Barry Transportation accepts no responsibility for this document to any other party other than the party by whom it was commissioned.

| Rev. | Date     | Drawn | Description        | Chk'd | Appr. |
|------|----------|-------|--------------------|-------|-------|
| P01  | 02/04/26 | NR    | ISSUE FOR PLANNING | WL    | MN    |

|                |                  |   |            |  |
|----------------|------------------|---|------------|--|
| Project Title: |                  | TEN-T Priority Route Improvement Project, Donegal Section 3 - N14 Manorcunningham to Lifford/Strabane/A5 Link |            |  |
| Drawing Title: |                  | Landscape and Habitat Design  |            |  |
| Designed: N/A  | Date: 02/04/2026 | EIAR Drawing Identifier:  | Status: A3 |  |
| Drawn: NR      | Scale @ A1: N/A  | EIAR Drawing 18.21  | Rev: P01   |  |
| Approved: MN   | @ A3: 1:3,000    | File Identifier:  |            |  |
| Checked: WL    | Sheet: 16 of 24  | TT_MGT0337-RPS-P3-S3-DR-Z-EN1207  |            |  |

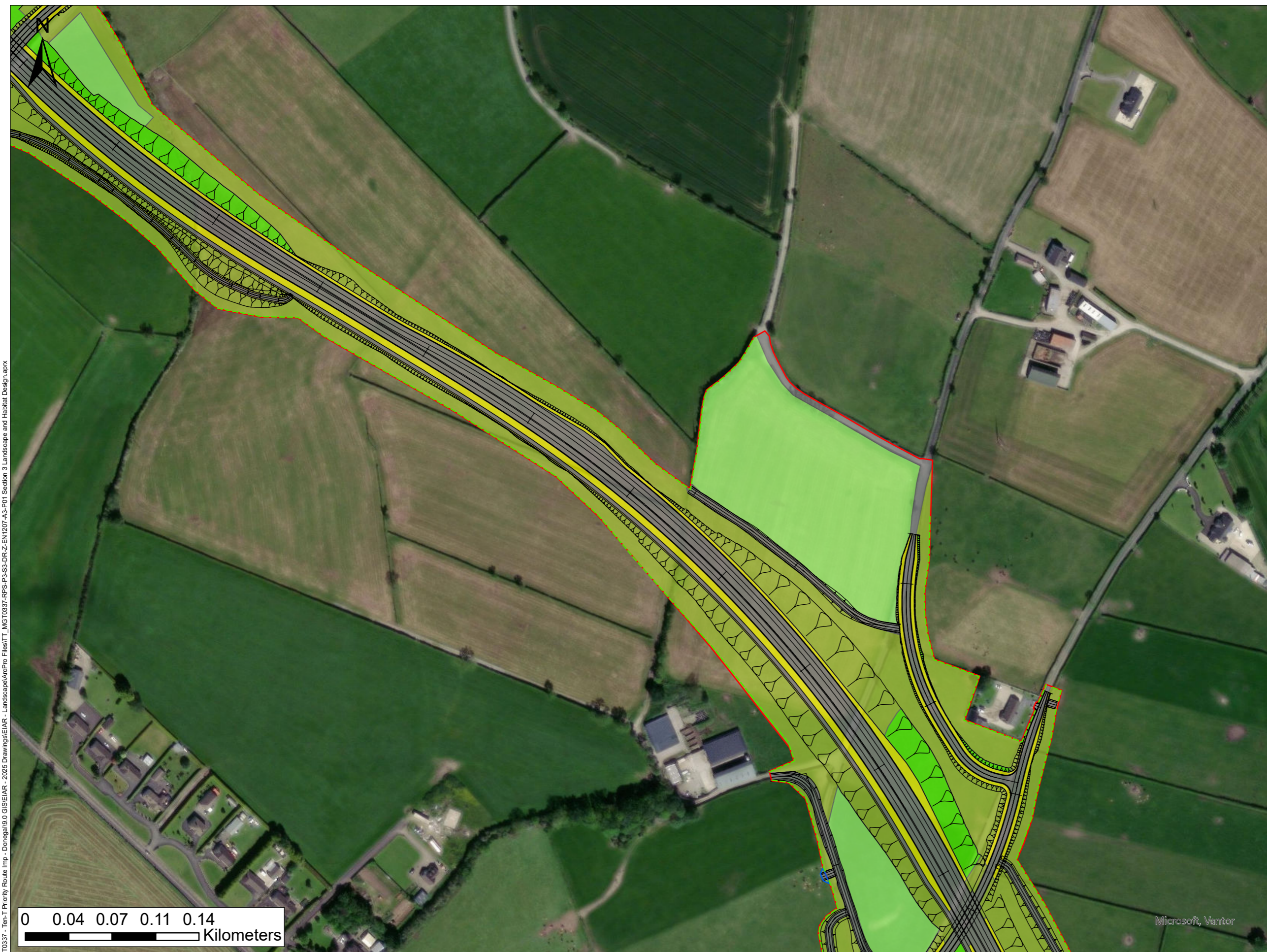

- LEGEND**
- PROPOSED ROAD DEVELOPMENT
  - PROPOSED DEVELOPMENT BOUNDARY
  - PERMANENT
  - TEMPORARY
  - POST DEVELOPMENT HABITATS AND LANDSCAPE MEASURES
  - BL3 (PROPOSED)
  - GS2 (L) (PROPOSED)
  - GS2 (H) (PROPOSED)
  - WD1 (PROPOSED)
  - WD1 - SCREENING WOODLAND (PROPOSED)
  - WL1 HEDGEROWS (EXISTING AND PROPOSED)

**Data Sources:**  
RPS

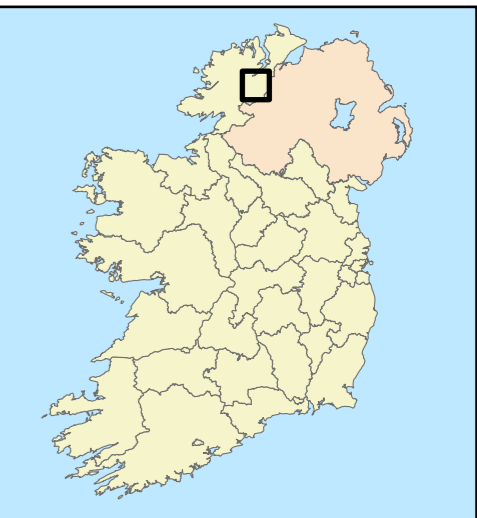
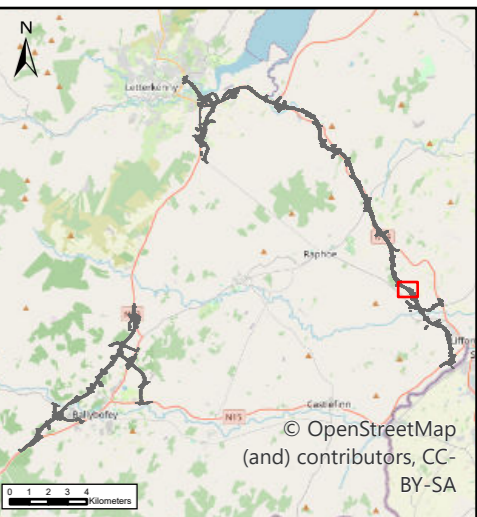

0 0.04 0.07 0.11 0.14  
Kilometers

TT\_MGT0337-RPS-P3-S3-DR-Z-EN1207-A3-P01 Section 3 Landscape and Habitat Design.aprx



**NOTES**  
DO NOT SCALE, use figured dimensions only.  
All levels are referred to Ordnance Survey Datum, Malin Head.  
This drawing is the property of the Donegal County Council. It is a confidential document and must not be copied, used, or its contents divulged without prior written consent. This document should not be relied on or used in circumstances other than those for which it was originally prepared. RPS / Barry Transportation accepts no responsibility for this document to any other party other than the party by whom it was commissioned.

| Rev. | Date     | Drawn | Description        | Chk'd | Appr. |
|------|----------|-------|--------------------|-------|-------|
| P01  | 02/04/26 | NR    | ISSUE FOR PLANNING | WL    | MN    |

|                |                  |   |            |  |
|----------------|------------------|---|------------|--|
| Project Title: |                  | TEN-T Priority Route Improvement Project, Donegal Section 3 - N14 Manorcunningham to Lifford/Strabane/A5 Link |            |  |
| Drawing Title: |                  | Landscape and Habitat Design  |            |  |
| Designed: N/A  | Date: 02/04/2026 | EIAR Drawing Identifier:  | Status: A3 |  |
| Drawn: NR      | Scale @ A1: N/A  | EIAR Drawing 18.21  | Rev: P01   |  |
| Approved: MN   | @ A3: 1:3,000    | File Identifier:  |            |  |
| Checked: WL    | Sheet: 17 of 24  | TT_MGT0337-RPS-P3-S3-DR-Z-EN1207  |            |  |

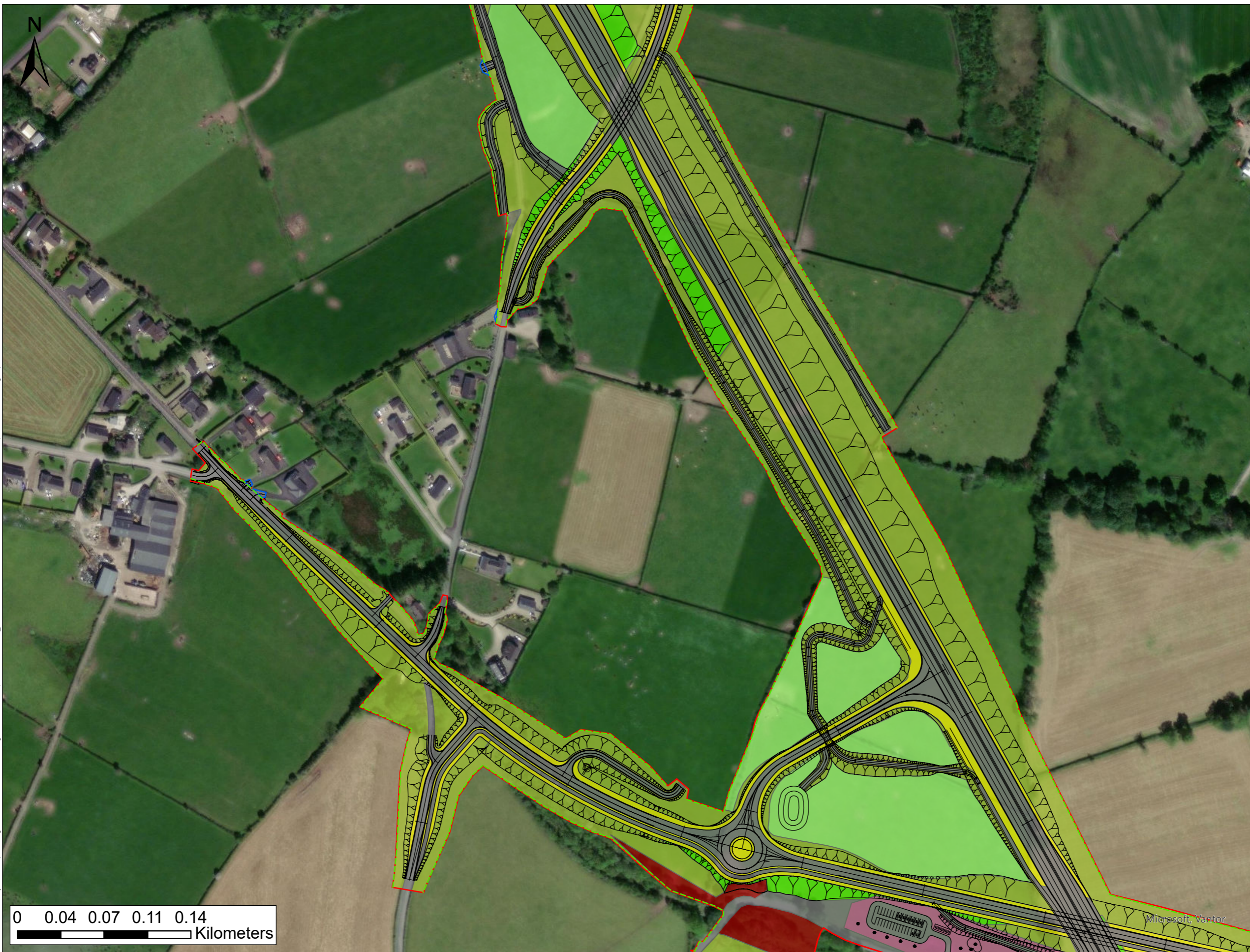

- LEGEND**
- PROPOSED ROAD DEVELOPMENT
  - PROPOSED DEVELOPMENT BOUNDARY
  - PERMANENT
  - TEMPORARY
  - POST DEVELOPMENT HABITATS AND LANDSCAPE MEASURES
  - BL3 (PROPOSED)
  - GA1 (PROPOSED)
  - GS2 (L) (PROPOSED)
  - GS2 (H) (PROPOSED)
  - WD1 (PROPOSED)
  - WD1 - SCREENING WOODLAND (PROPOSED)
  - WN2 (EXISTING RETAINED)
  - WL1 HEDGEROWS (EXISTING AND PROPOSED)

**Data Sources:**  
RPS

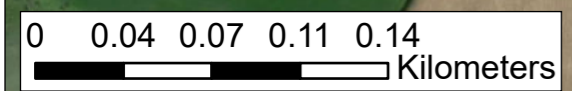
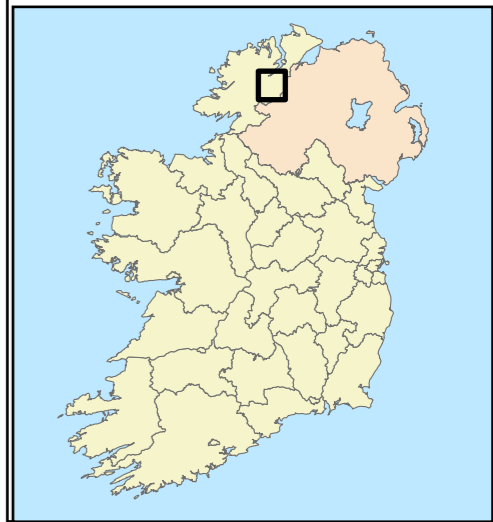
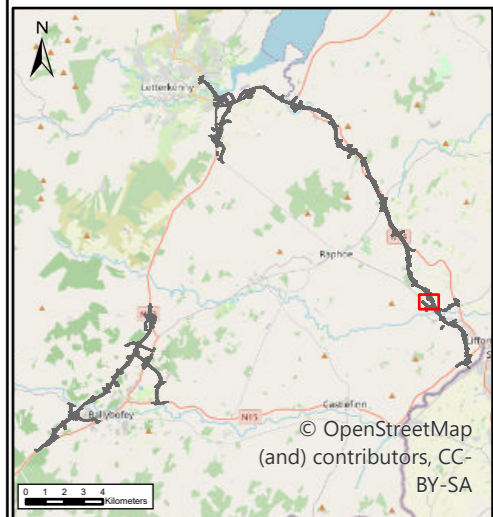

**NOTES**  
DO NOT SCALE, use figured dimensions only.  
All levels are referred to Ordnance Survey Datum, Malin Head.  
This drawing is the property of the Donegal County Council. It is a confidential document and must not be copied, used, or its contents divulged without prior written consent. This document should not be relied on or used in circumstances other than those for which it was originally prepared. RPS / Barry Transportation accepts no responsibility for this document to any other party other than the party by whom it was commissioned.

| Rev. | Date     | Drawn | Description        | Chk'd | Appr. |
|------|----------|-------|--------------------|-------|-------|
| P01  | 02/04/26 | NR    | ISSUE FOR PLANNING | WL    | MN    |

|                |                  |   |            |  |
|----------------|------------------|---|------------|--|
| Project Title: |                  | TEN-T Priority Route Improvement Project, Donegal Section 3 - N14 Manorcunningham to Lifford/Strabane/A5 Link |            |  |
| Drawing Title: |                  | Landscape and Habitat Design  |            |  |
| Designed: N/A  | Date: 02/04/2026 | EIAR Drawing Identifier:  | Status: A3 |  |
| Drawn: NR      | Scale @ A1: N/A  | EIAR Drawing 18.21  | Rev: P01   |  |
| Approved: MN   | @ A3: 1:3,000    | File Identifier:  |            |  |
| Checked: WL    | Sheet: 18 of 24  | TT_MGT0337-RPS-P3-S3-DR-Z-EN1207  |            |  |



- LEGEND**
- PROPOSED ROAD DEVELOPMENT
  - PROPOSED DEVELOPMENT BOUNDARY
  - PERMANENT
  - TEMPORARY
  - POST DEVELOPMENT HABITATS AND LANDSCAPE MEASURES
  - ATTENUATION AREAS (GS4) (PROPOSED)
  - BL3 (PROPOSED)
  - GA1 (PROPOSED)
  - GS2 (L) (PROPOSED)
  - GS2 (H) (PROPOSED)
  - GS2 (EXISTING RETAINED)
  - WD1 - SCREENING WOODLAND (PROPOSED)
  - WS1 (PROPOSED)
  - WL1 HEDGEROWS (EXISTING AND PROPOSED)

**Data Sources:**  
RPS

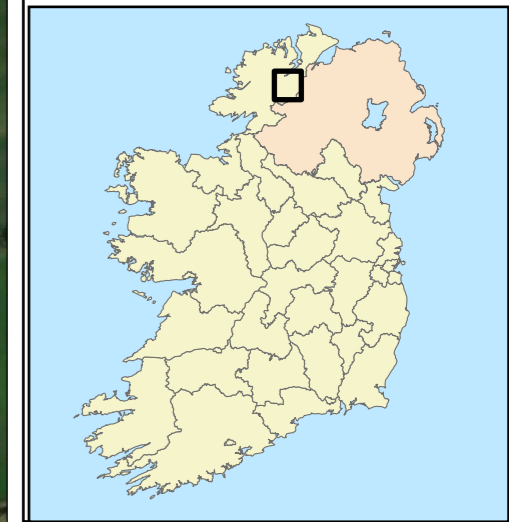
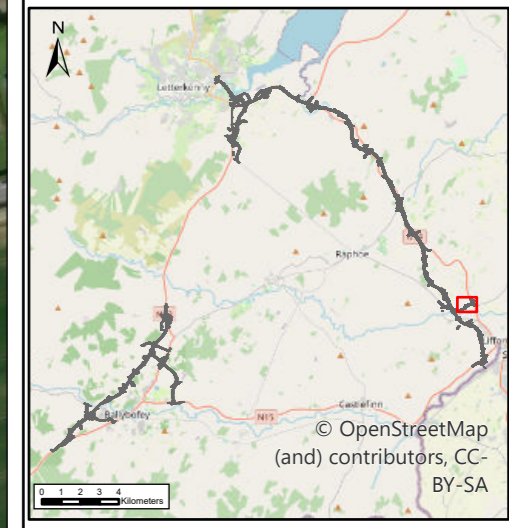

0 0.04 0.07 0.11 0.14  
Kilometers

**NOTES**  
DO NOT SCALE, use figured dimensions only.  
All levels are referred to Ordnance Survey Datum, Malin Head.  
This drawing is the property of the Donegal County Council. It is a confidential document and must not be copied, used, or its contents divulged without prior written consent. This document should not be relied on or used in circumstances other than those for which it was originally prepared. RPS / Barry Transportation accepts no responsibility for this document to any other party other than the party by whom it was commissioned.

| Rev. | Date     | Drawn | Description        | Chk'd | Appr. |
|------|----------|-------|--------------------|-------|-------|
| P01  | 02/04/26 | NR    | ISSUE FOR PLANNING | WL    | MN    |

|                |                  |   |            |  |
|----------------|------------------|---|------------|--|
| Project Title: |                  | TEN-T Priority Route Improvement Project, Donegal Section 3 - N14 Manorcunningham to Lifford/Strabane/A5 Link |            |  |
| Drawing Title: |                  | Landscape and Habitat Design  |            |  |
| Designed: N/A  | Date: 02/04/2026 | EIAR Drawing Identifier:  | Status: A3 |  |
| Drawn: NR      | Scale @ A1: N/A  | EIAR Drawing 18.21  | Rev: P01   |  |
| Approved: MN   | @ A3: 1:3,000    | File Identifier:  |            |  |
| Checked: WL    | Sheet: 19 of 24  | TT_MGT0337-RPS-P3-S3-DR-Z-EN1207  |            |  |

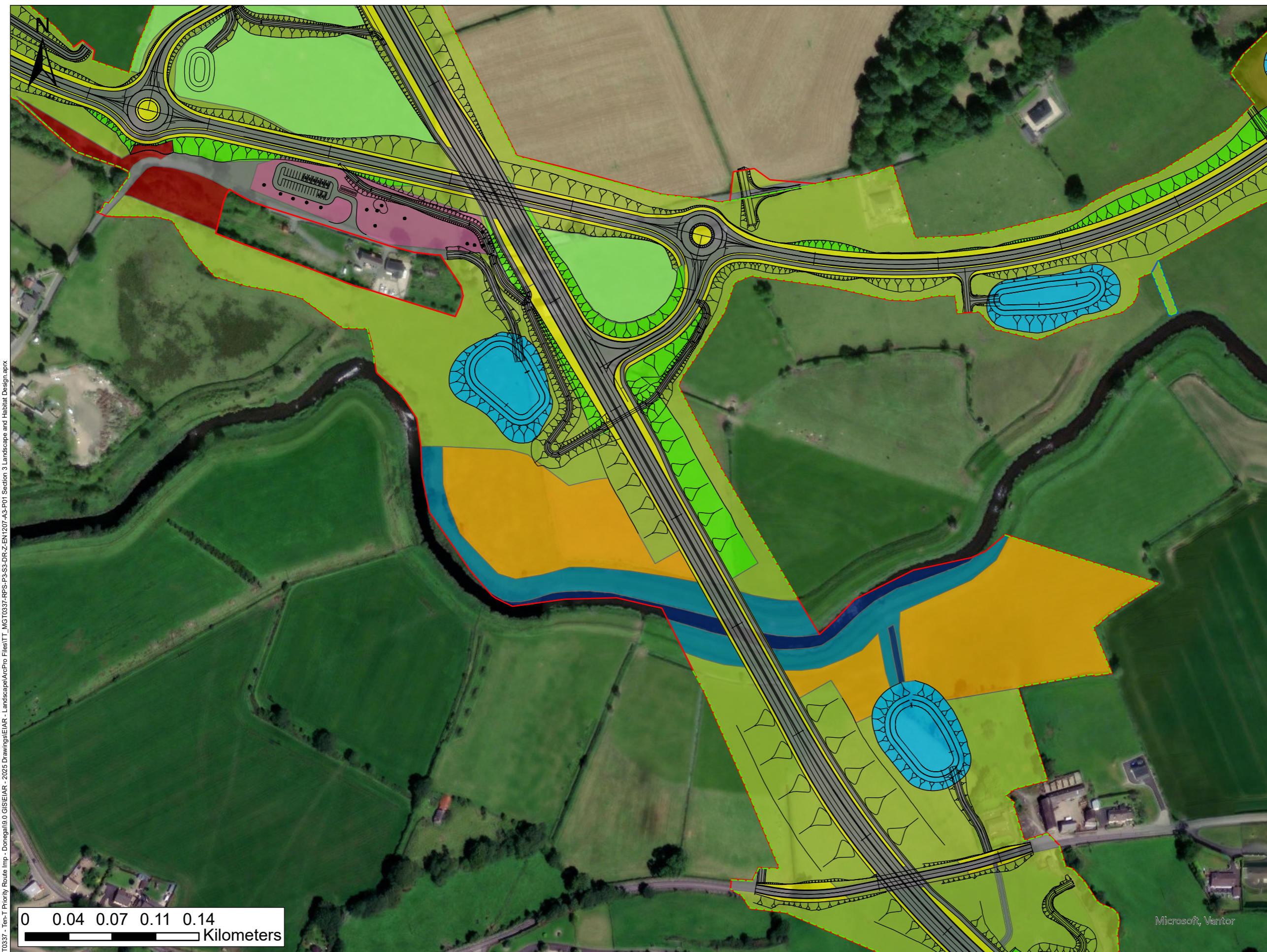

- LEGEND**
- PROPOSED ROAD DEVELOPMENT
  - PROPOSED DEVELOPMENT BOUNDARY
  - PERMANENT
  - TEMPORARY
  - POST DEVELOPMENT HABITATS AND LANDSCAPE MEASURES
  - ATTENUATION AREAS (GS4) (PROPOSED)
  - BL3 (PROPOSED)
  - FS2 (PROPOSED)
  - FW2 (EXISTING RETAINED)
  - GA1 (PROPOSED)
  - GS2 (L) (PROPOSED)
  - GS2 (H) (PROPOSED)
  - GS2 (EXISTING RETAINED)
  - GS4 (PROPOSED)
  - WD1 (PROPOSED)
  - WD1 - SCREENING WOODLAND (PROPOSED)
  - WN2 (EXISTING RETAINED)
  - WL1 HEDGEROWS (EXISTING AND PROPOSED)

**Data Sources:**  
RPS

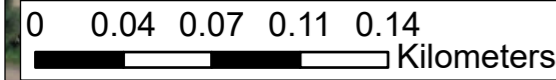
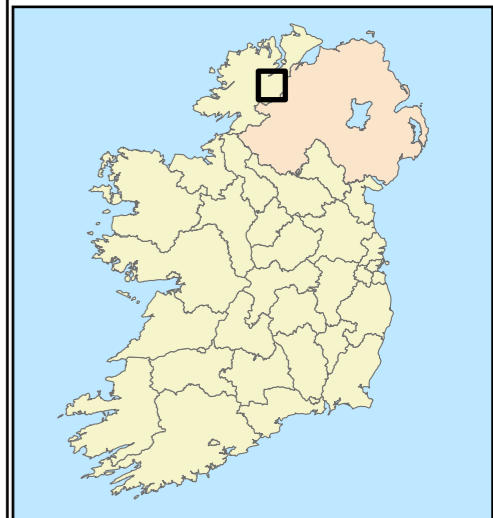
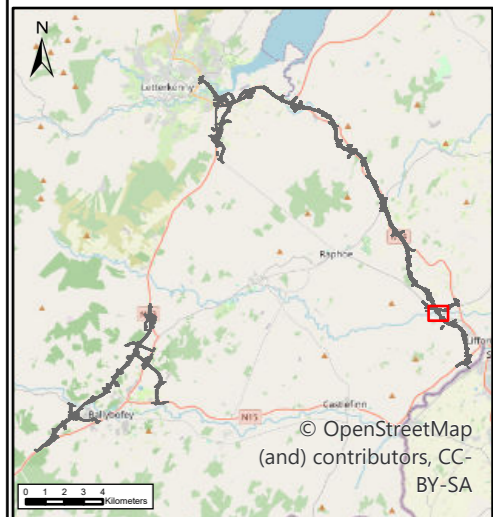

\glaibp-01\Work\_Transport\TT\_MGT0337 - Ten-T Priority Route Imp - Donegal\18.0 GIS\EIAR - 2025 Drawings\AcPro Files\TT\_MGT0337-RPS-P3-S3-DR-Z-EN1207-A3-P01 Section 3 Landscape and Habitat Design.aprx

**NOTES**  
DO NOT SCALE, use figured dimensions only.  
All levels are referred to Ordnance Survey Datum, Malin Head.  
This drawing is the property of the Donegal County Council. It is a confidential document and must not be copied, used, or its contents divulged without prior written consent. This document should not be relied on or used in circumstances other than those for which it was originally prepared. RPS / Barry Transportation accepts no responsibility for this document to any other party other than the party by whom it was commissioned.

| Rev. | Date     | Drawn | Description        | Chk'd | Appr. |
|------|----------|-------|--------------------|-------|-------|
| P01  | 02/04/26 | NR    | ISSUE FOR PLANNING | WL    | MN    |

|                |                  |   |            |  |
|----------------|------------------|---|------------|--|
| Project Title: |                  | TEN-T Priority Route Improvement Project, Donegal Section 3 - N14 Manorcunningham to Lifford/Strabane/A5 Link |            |  |
| Drawing Title: |                  | Landscape and Habitat Design  |            |  |
| Designed: N/A  | Date: 02/04/2026 | EIAR Drawing Identifier:  | Status: A3 |  |
| Drawn: NR      | Scale @ A1: N/A  | EIAR Drawing 18.21  | Rev: P01   |  |
| Approved: MN   | @ A3: 1:3,000    | File Identifier:  |            |  |
| Checked: WL    | Sheet: 20 of 24  | TT_MGT0337-RPS-P3-S3-DR-Z-EN1207  |            |  |

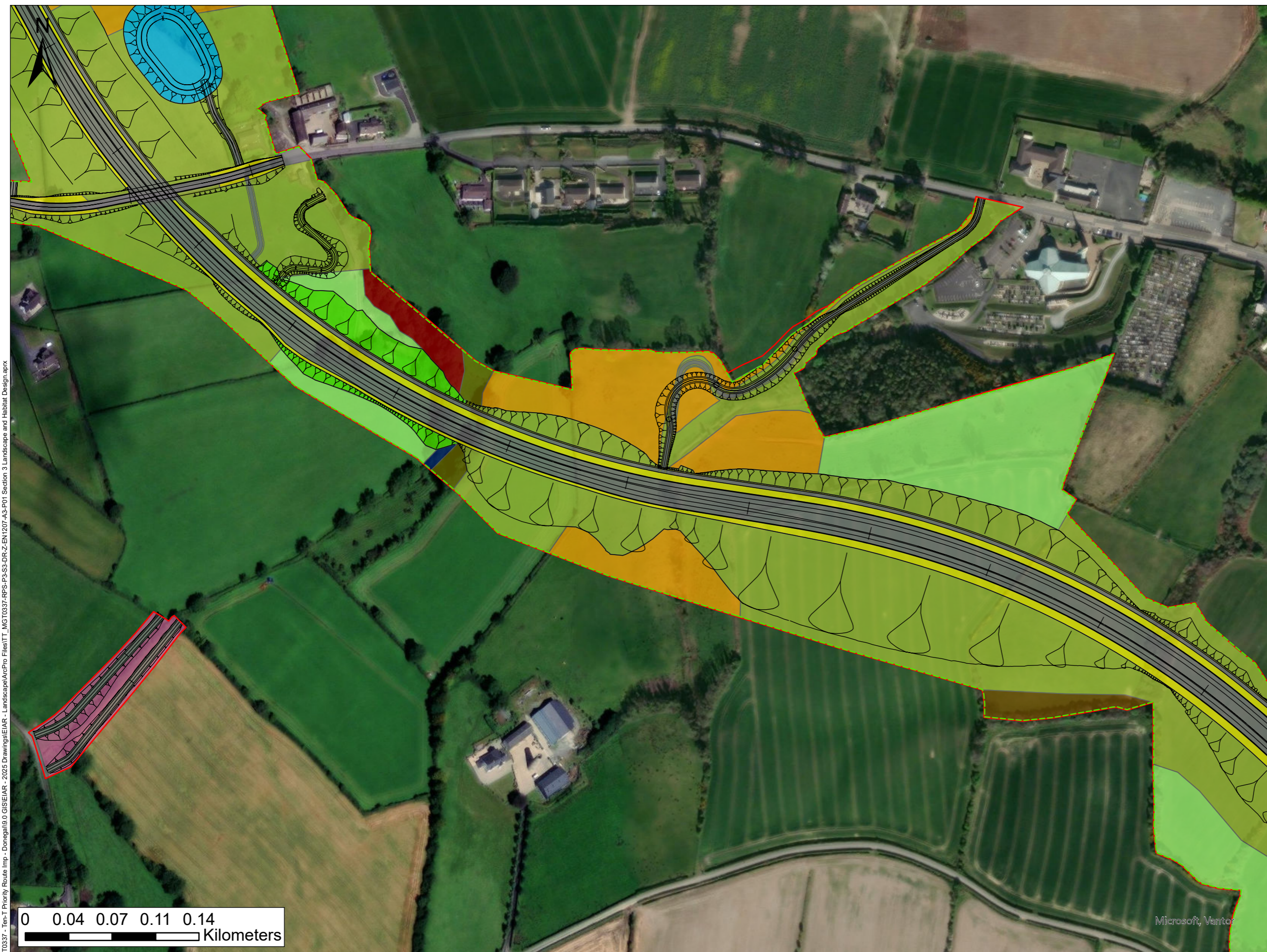

- LEGEND**
- PROPOSED ROAD DEVELOPMENT
  - PROPOSED DEVELOPMENT BOUNDARY
  - PERMANENT
  - TEMPORARY
  - POST DEVELOPMENT HABITATS AND LANDSCAPE MEASURES
  - ATTENUATION AREAS (GS4) (PROPOSED)
  - BL3 (PROPOSED)
  - FW2 (EXISTING RETAINED)
  - GA1 (PROPOSED)
  - GS2 (L) (PROPOSED)
  - GS2 (H) (PROPOSED)
  - GS2 (EXISTING RETAINED)
  - GS4 (PROPOSED)
  - WD1 (PROPOSED)
  - WD1 - SCREENING WOODLAND (PROPOSED)
  - WN2 (EXISTING RETAINED)
  - WS1 (PROPOSED)
  - WL1 HEDGEROWS (EXISTING AND PROPOSED)

**Data Sources:**  
RPS

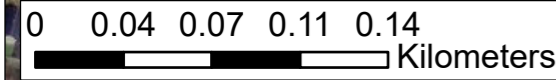
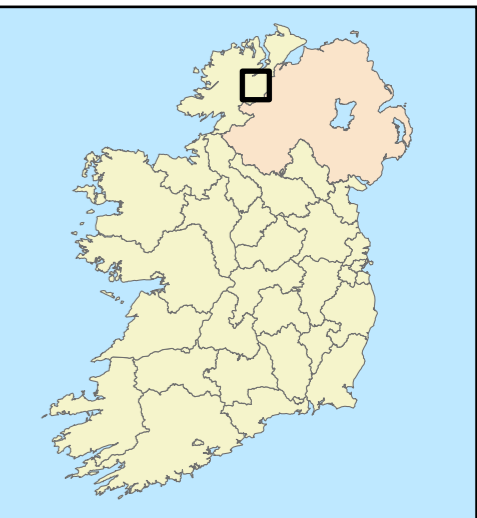
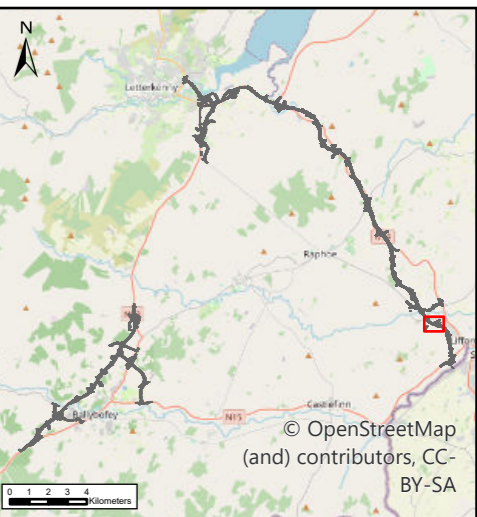

TT\_MGT0337-RPS-P3-S3-DR-Z-EN1207-A3-P01 Section 3 Landscape and Habitat Design.aprx

**NOTES**  
DO NOT SCALE, use figured dimensions only.  
All levels are referred to Ordnance Survey Datum, Malin Head.  
This drawing is the property of the Donegal County Council. It is a confidential document and must not be copied, used, or its contents divulged without prior written consent. This document should not be relied on or used in circumstances other than those for which it was originally prepared. RPS / Barry Transportation accepts no responsibility for this document to any other party other than the party by whom it was commissioned.

| Rev. | Date     | Drawn | Description        | Chk'd | Appr. |
|------|----------|-------|--------------------|-------|-------|
| P01  | 02/04/26 | NR    | ISSUE FOR PLANNING | WL    | MN    |

|                |                  |   |            |  |
|----------------|------------------|---|------------|--|
| Project Title: |                  | TEN-T Priority Route Improvement Project, Donegal Section 3 - N14 Manorcunningham to Lifford/Strabane/A5 Link |            |  |
| Drawing Title: |                  | Landscape and Habitat Design  |            |  |
| Designed: N/A  | Date: 02/04/2026 | EIAR Drawing Identifier:  | Status: A3 |  |
| Drawn: NR      | Scale @ A1: N/A  | EIAR Drawing 18.21  | Rev: P01   |  |
| Approved: MN   | @ A3: 1:3,000    | File Identifier:  |            |  |
| Checked: WL    | Sheet: 21 of 24  | TT_MGT0337-RPS-P3-S3-DR-Z-EN1207  |            |  |



- LEGEND**
- PROPOSED ROAD DEVELOPMENT
  - PROPOSED DEVELOPMENT BOUNDARY
  - PERMANENT
  - TEMPORARY
  - POST DEVELOPMENT HABITATS AND LANDSCAPE MEASURES
  - BL3 (PROPOSED)
  - GS2 (L) (PROPOSED)
  - GS2 (H) (PROPOSED)
  - WD1 (PROPOSED)
  - WS1 (PROPOSED)
  - WL1 HEDGEROWS (EXISTING AND PROPOSED)

**Data Sources:**  
RPS

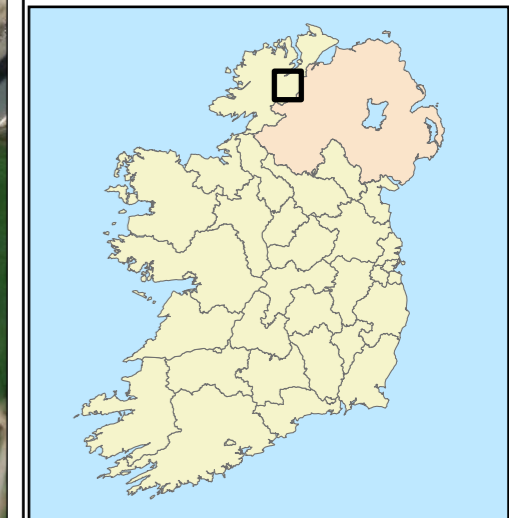
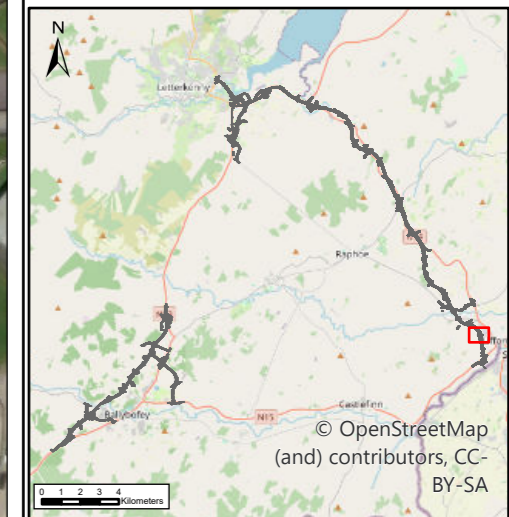

**NOTES**  
DO NOT SCALE, use figured dimensions only.  
All levels are referred to Ordnance Survey Datum, Malin Head.  
This drawing is the property of the Donegal County Council. It is a confidential document and must not be copied, used, or its contents divulged without prior written consent. This document should not be relied on or used in circumstances other than those for which it was originally prepared. RPS / Barry Transportation accepts no responsibility for this document to any other party other than the party by whom it was commissioned.

| Rev. | Date     | Drawn | Description        | Chk'd | Appr. |
|------|----------|-------|--------------------|-------|-------|
| P01  | 02/04/26 | NR    | ISSUE FOR PLANNING | WL    | MN    |

|                |                  |   |            |
|----------------|------------------|---|------------|
| Project Title: |                  | TEN-T Priority Route Improvement Project, Donegal Section 3 - N14 Manorcunningham to Lifford/Strabane/A5 Link |            |
| Drawing Title: |                  | Landscape and Habitat Design  |            |
| Designed: N/A  | Date: 02/04/2026 | EIAR Drawing Identifier:  | Status: A3 |
| Drawn: NR      | Scale @ A1: N/A  | EIAR Drawing 18.21  | Rev: P01   |
| Approved: MN   | @ A3: 1:3,000    | File Identifier:  |            |
| Checked: WL    | Sheet: 22 of 24  | TT_MGT0337-RPS-P3-S3-DR-Z-EN1207  |            |

\glaibp-01\Work\_Transport\Transport\MGT0337 - Ten-T Priority Route Imp - Donegal\18.0 GIS\EIAR - 2025 Drawings\EIAR - Landscape\AcPro Files\TT\_MGT0337-RPS-P3-S3-DR-Z-EN1207-A3-P01 Section 3\_Landscape and Habitat\_Design.aprx

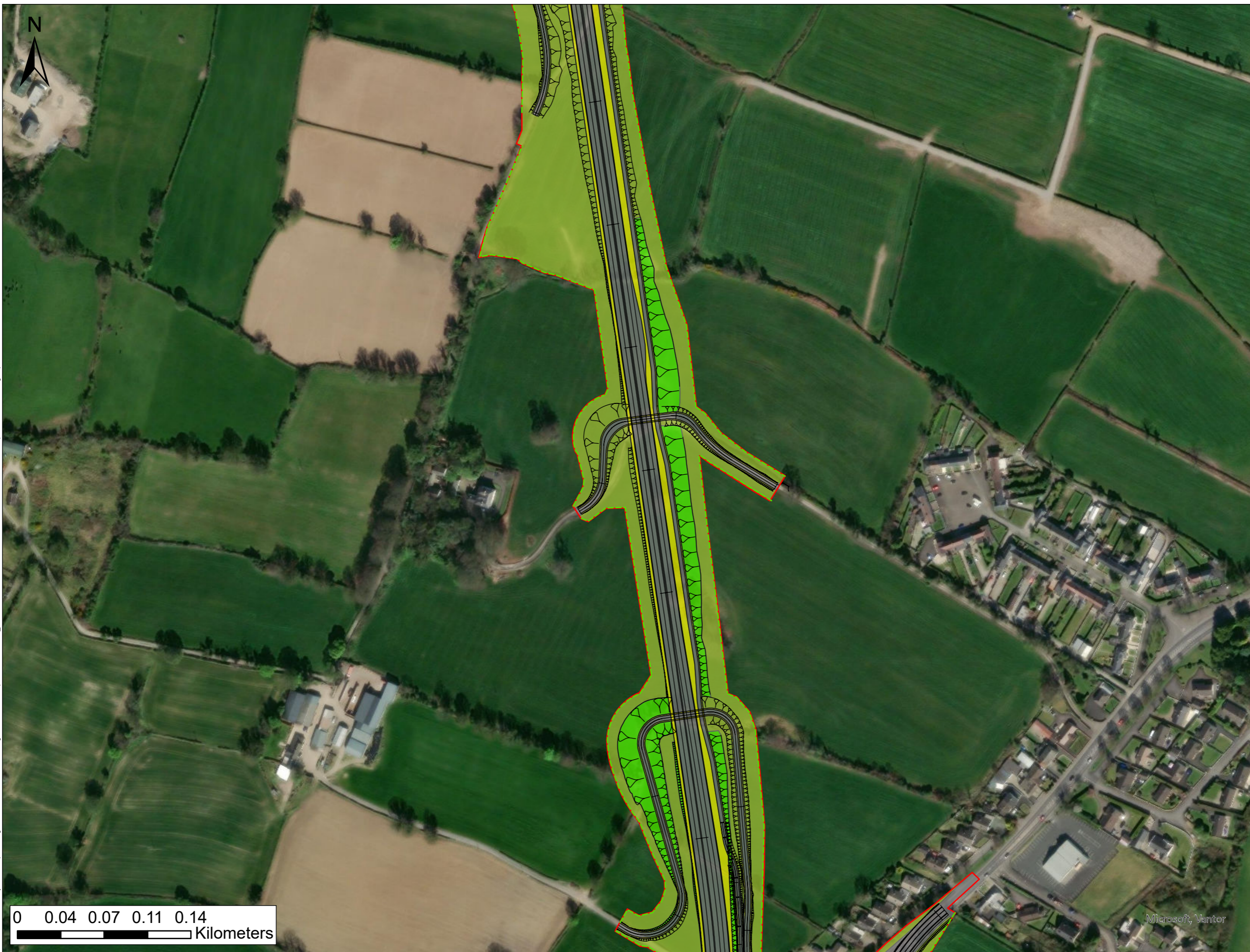

- LEGEND**
- PROPOSED ROAD DEVELOPMENT
  - PROPOSED DEVELOPMENT BOUNDARY
    - PERMANENT
    - TEMPORARY
  - POST DEVELOPMENT HABITATS AND LANDSCAPE MEASURES
    - BL3 (PROPOSED)
    - GS2 (L) (PROPOSED)
    - GS2 (H) (PROPOSED)
    - WD1 - SCREENING WOODLAND (PROPOSED)
    - WL1 HEDGEROWS (EXISTING AND PROPOSED)

**Data Sources:**  
RPS

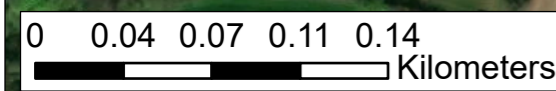
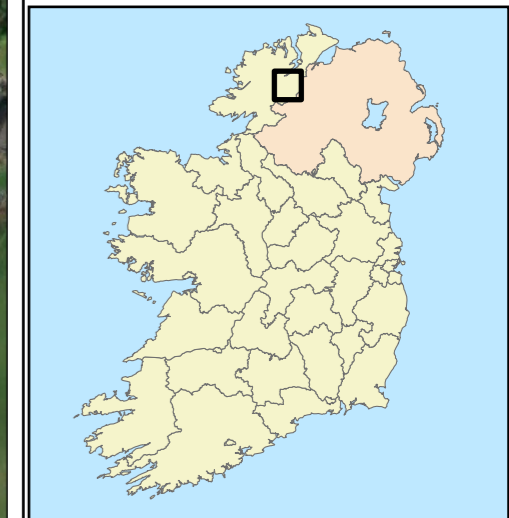
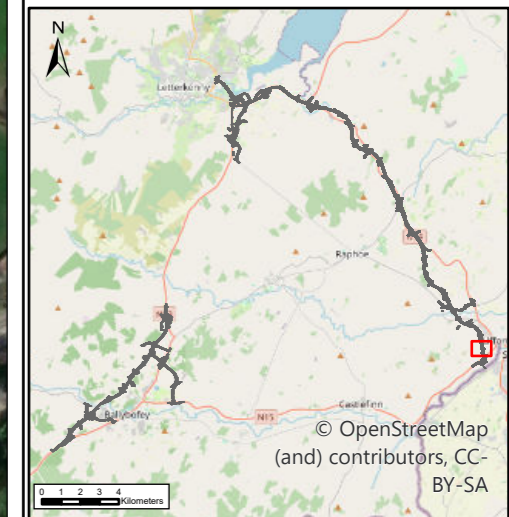

**NOTES**  
DO NOT SCALE, use figured dimensions only.  
All levels are referred to Ordnance Survey Datum, Malin Head.  
This drawing is the property of the Donegal County Council. It is a confidential document and must not be copied, used, or its contents divulged without prior written consent. This document should not be relied on or used in circumstances other than those for which it was originally prepared. RPS / Barry Transportation accepts no responsibility for this document to any other party other than the party by whom it was commissioned.

| Rev. | Date     | Drawn | Description        | Chk'd | Appr. |
|------|----------|-------|--------------------|-------|-------|
| P01  | 02/04/26 | NR    | ISSUE FOR PLANNING | WL    | MN    |

|                |                  |   |            |
|----------------|------------------|---|------------|
| Project Title: |                  | TEN-T Priority Route Improvement Project, Donegal Section 3 - N14 Manorcunningham to Lifford/Strabane/A5 Link |            |
| Drawing Title: |                  | Landscape and Habitat Design  |            |
| Designed: N/A  | Date: 02/04/2026 | EIAR Drawing Identifier:  | Status: A3 |
| Drawn: NR      | Scale @ A1: N/A  | EIAR Drawing 18.21  | Rev: P01   |
| Approved: MN   | @ A3: 1:3,000    | File Identifier:  |            |
| Checked: WL    | Sheet: 23 of 24  | TT_MGT0337-RPS-P3-S3-DR-Z-EN1207  |            |

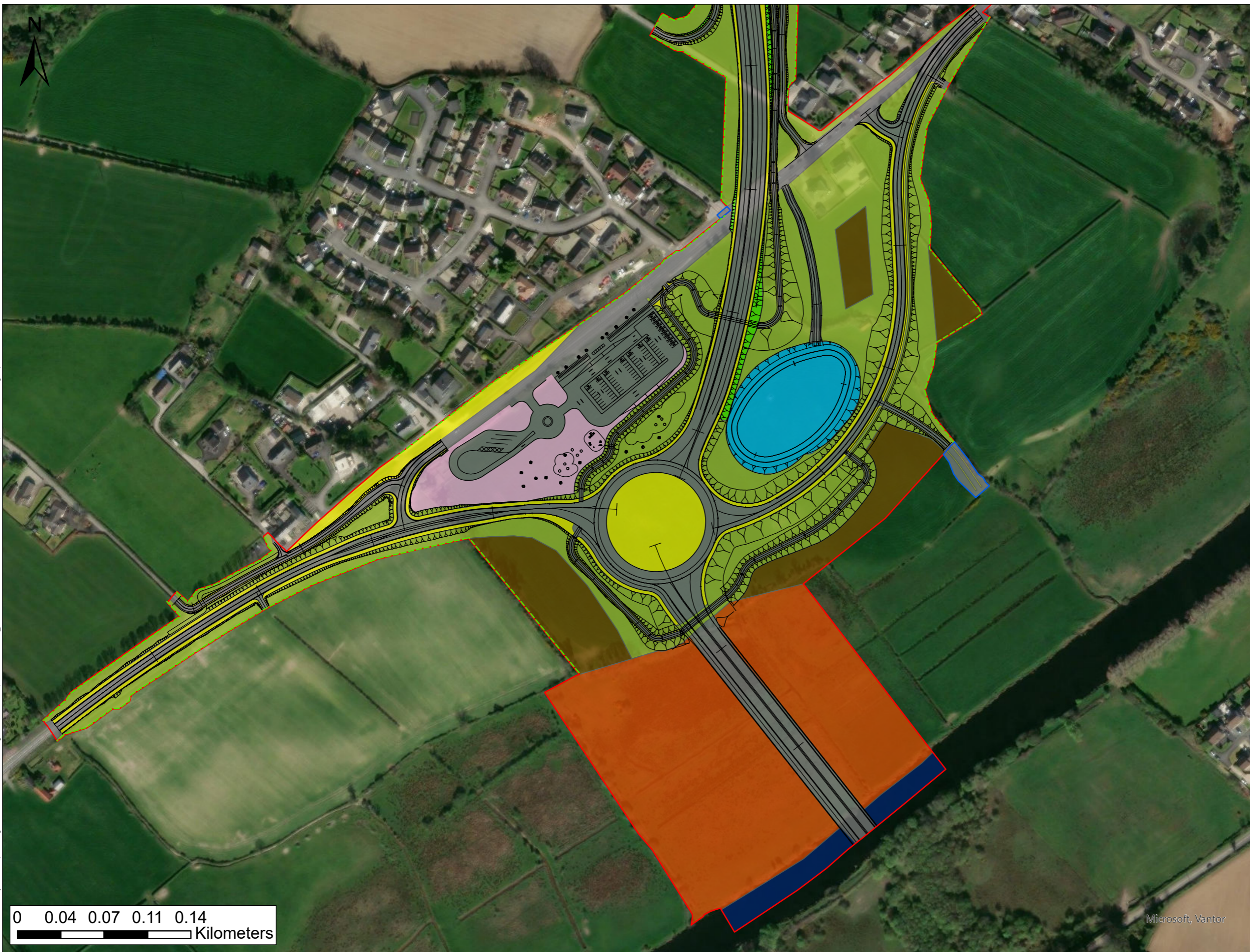

- LEGEND**
- PROPOSED ROAD DEVELOPMENT
  - PROPOSED DEVELOPMENT BOUNDARY
  - PERMANENT
  - TEMPORARY
  - POST DEVELOPMENT HABITATS AND LANDSCAPE MEASURES
  - ATTENUATION AREAS (GS4) (PROPOSED)
  - BL3 (PROPOSED)
  - FW2 (EXISTING RETAINED)
  - GA2 (PROPOSED)
  - GS2 (L) (PROPOSED)
  - GS2 (H) (PROPOSED)
  - GS4 (PROPOSED REINSTATED)
  - WD1 - SCREENING WOODLAND (PROPOSED)
  - WS1 (PROPOSED)
  - WL1 HEDGEROWS (EXISTING AND PROPOSED)

**Data Sources:**  
RPS

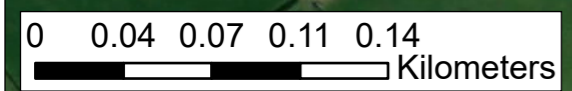
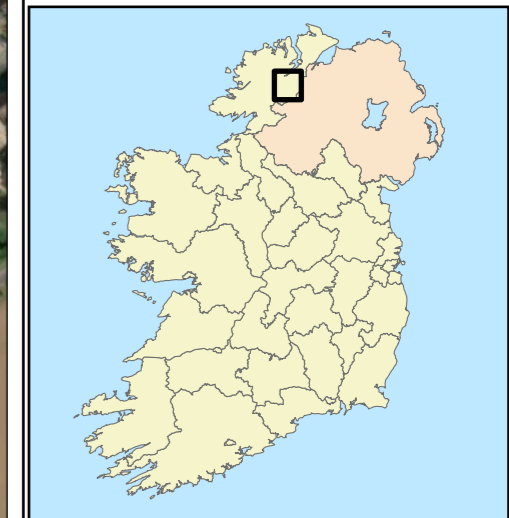
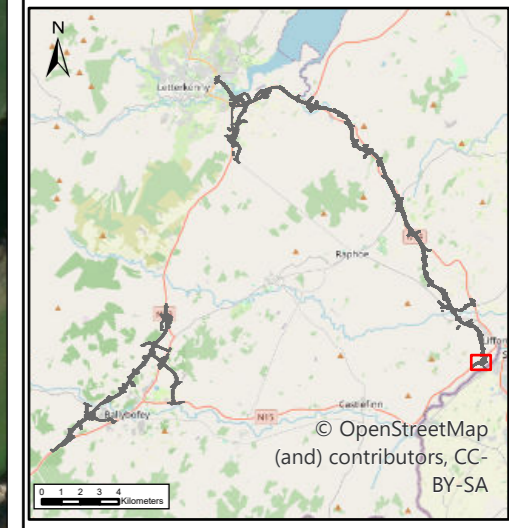

**NOTES**  
DO NOT SCALE, use figured dimensions only.  
All levels are referred to Ordnance Survey Datum, Malin Head.  
This drawing is the property of the Donegal County Council. It is a confidential document and must not be copied, used, or its contents divulged without prior written consent. This document should not be relied on or used in circumstances other than those for which it was originally prepared. RPS / Barry Transportation accepts no responsibility for this document to any other party other than the party by whom it was commissioned.

| Rev. | Date     | Drawn | Description        | Chk'd | Appr. |
|------|----------|-------|--------------------|-------|-------|
| P01  | 02/04/26 | NR    | ISSUE FOR PLANNING | WL    | MN    |

|                |                  |   |            |  |
|----------------|------------------|---|------------|--|
| Project Title: |                  | TEN-T Priority Route Improvement Project, Donegal Section 3 - N14 Manorcunningham to Lifford/Strabane/A5 Link |            |  |
| Drawing Title: |                  | Landscape and Habitat Design  |            |  |
| Designed: N/A  | Date: 02/04/2026 | EIAR Drawing Identifier:  | Status: A3 |  |
| Drawn: NR      | Scale @ A1: N/A  | EIAR Drawing 18.21  | Rev: P01   |  |
| Approved: MN   | @ A3: 1:3,000    | File Identifier:  |            |  |
| Checked: WL    | Sheet: 24 of 24  | TT_MGT0337-RPS-P3-S3-DR-Z-EN1207  |            |  |