

LEGEND:

FENCING AS PER CC-SPW-00300	
ENVIRONMENTAL BARRIER	
DEER MITIGATION FENCE	
FIELD GATES AS PER CC-SCD-00309 TO CC-SCD-00311	
TIE INTO EXISTING BOUNDARY TREATMENT	
BAT HOUSE	
SAC	

NOTES ON FENCING:

- REFER TO TII PUBLICATIONS - STANDARD CONSTRUCTION DETAILS SERIES 300 FOR ALL REQUIREMENTS RELATING TO THE DESIGN AND CONSTRUCTION OF FENCING AND GATES.
- MAMMAL FENCING AND OTHER INTERNAL FENCING TO BE IDENTIFIED PRIOR TO CONSTRUCTION AND FOLLOWING PRE-CONSTRUCTION MAMMAL SURVEYS.
- WHERE FENCING HAS NOT BEEN IDENTIFIED THE EXISTING BOUNDARY TREATMENT IS TO BE RETAINED

CYAL50441196
© Tailte Éireann - Surveying

Notes
DO NOT SCALE. Use figured dimensions only. All levels are referred to Ordnance Survey Datum, Mean Head.
This drawing is the property of Donegal County Council. It is a confidential document and must not be copied, used, or its contents divulged without prior written consent. This document should not be relied on or used in circumstances other than those for which it was originally prepared. Barry Transportation accepts no responsibility for this document to any other party other than the party by whom it was commissioned.

Rev.	Date	Drawn	Description	Chk'd	Appr.
P01	09.12.25	MG	ISSUE FOR PLANNING	JMM	ED

Project Title: TEN-T PRIORITY ROUTE IMPROVEMENT PROJECT DONEGAL Section 3 - N14 Manorcunningham to Lifford/Strabane/A5 Link		Status:
Drawing Title: FENCING AND ENVIROMENTAL BARRIERS		A3
Designed: JMM	Date: NOV 2025	Rev:
Drawn: MG	Scale @ A1: 1:2500	P01
Approved: ED	@ A3: 1:5000	
Checked: JMM	Sheet: 1 OF 10	
EIA Drawing Identifier: EIAR Drawing 4.59		
File Identifier: TT_Y16112-BT-1A-HFE-S3-DR-C-03010		

V:\gis\racine\local\lbu_mens\UBB\0 - Projects\Donegal\Projects\Halcrow\Barry\16 Projects\Y16112 - TEN-T Priority Route Improvement Project Donegal\Civil-CAD\WIP\Prelim Design\CIV\DWG\ATT_Y16112-BT-1A-HFE-S3-DR-C-03010_Fences.dwg

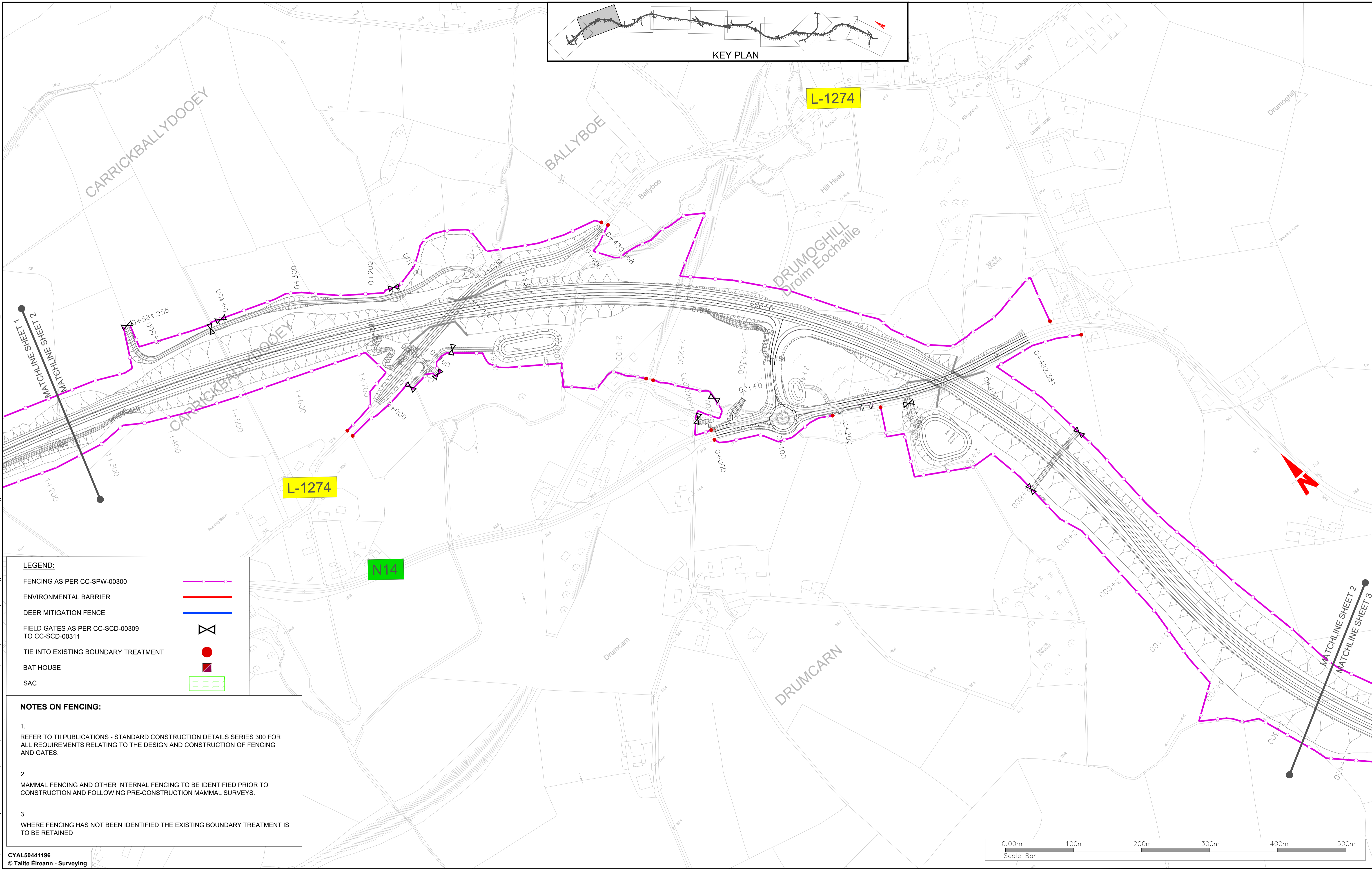
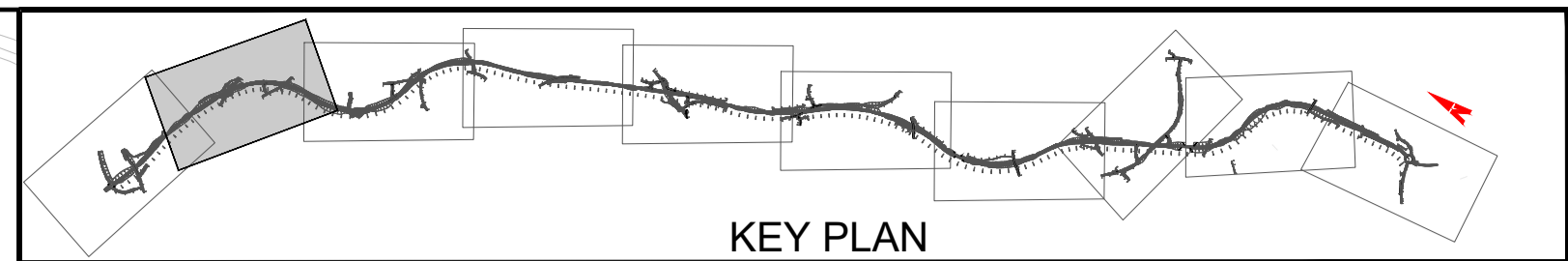

\regis\racine\local\bu_mens\UBB\0 - Projects\Dublin\Projects\Halcrow\Barry\16 - TEN-T Priority Route Improvement Project Donegal\Civil\CAD\WIP\PreIm Design\CIVD\WG\TT_Y16112-BT-1A-HFE-S3-DR-C-03010_Fences.dwg

LEGEND:

FENCING AS PER CC-SPW-00300	
ENVIRONMENTAL BARRIER	
DEER MITIGATION FENCE	
FIELD GATES AS PER CC-SCD-00309 TO CC-SCD-00311	
TIE INTO EXISTING BOUNDARY TREATMENT	
BAT HOUSE	
SAC	

NOTES ON FENCING:

- REFER TO TII PUBLICATIONS - STANDARD CONSTRUCTION DETAILS SERIES 300 FOR ALL REQUIREMENTS RELATING TO THE DESIGN AND CONSTRUCTION OF FENCING AND GATES.
- MAMMAL FENCING AND OTHER INTERNAL FENCING TO BE IDENTIFIED PRIOR TO CONSTRUCTION AND FOLLOWING PRE-CONSTRUCTION MAMMAL SURVEYS.
- WHERE FENCING HAS NOT BEEN IDENTIFIED THE EXISTING BOUNDARY TREATMENT IS TO BE RETAINED

CYAL50441196
© Taitte Éireann - Surveying



Notes
DO NOT SCALE. Use figured dimensions only. All levels are referred to Ordnance Survey Datum, Mean Head.
This drawing is the property of Donegal County Council. It is a confidential document and must not be copied, used, or its contents divulged without prior written consent. This document should not be relied on or used in circumstances other than those for which it was originally prepared. Barry Transportation accepts no responsibility for this document to any other party other than the party by whom it was commissioned.

Rev.	Date	Drawn	Description	Chk'd	Appr.
P01	09.12.25	MG	ISSUE FOR PLANNING	JMM	ED

Project Title: TEN-T PRIORITY ROUTE IMPROVEMENT PROJECT DONEGAL Section 3 - N14 Manorcunningham to Lifford/Strabane/A5 Link		Status: A3
Drawing Title: FENCING AND ENVIORNENTAL BARRIERS		Rev: P01
Designed: JMM	Date: NOV 2025	EIAR Drawing Identifier:
Drawn: MG	Scale @ A1: 1:2500	EIAR Drawing 4.59
Approved: ED	@ A3: 1:5000	File Identifier:
Checked: JMM	Sheet: 2 OF 10	TT_Y16112-BT-1A-HFE-S3-DR-C-03010

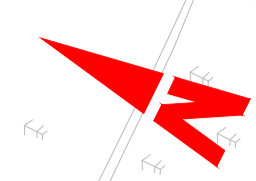
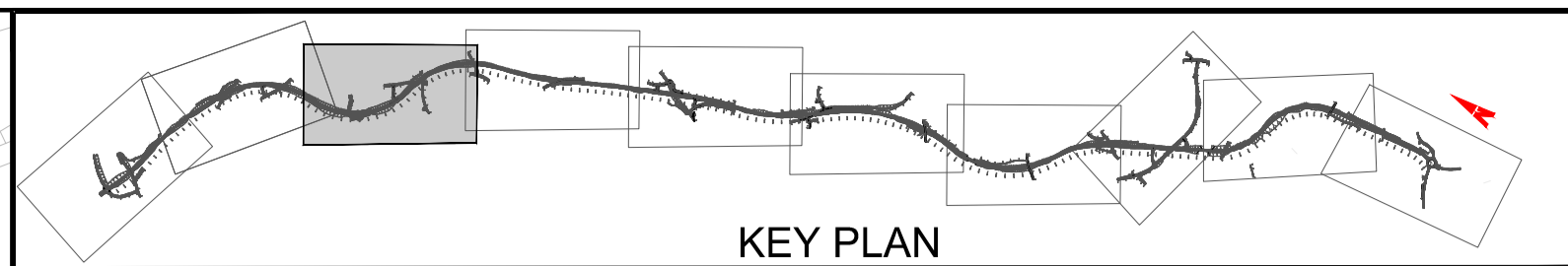
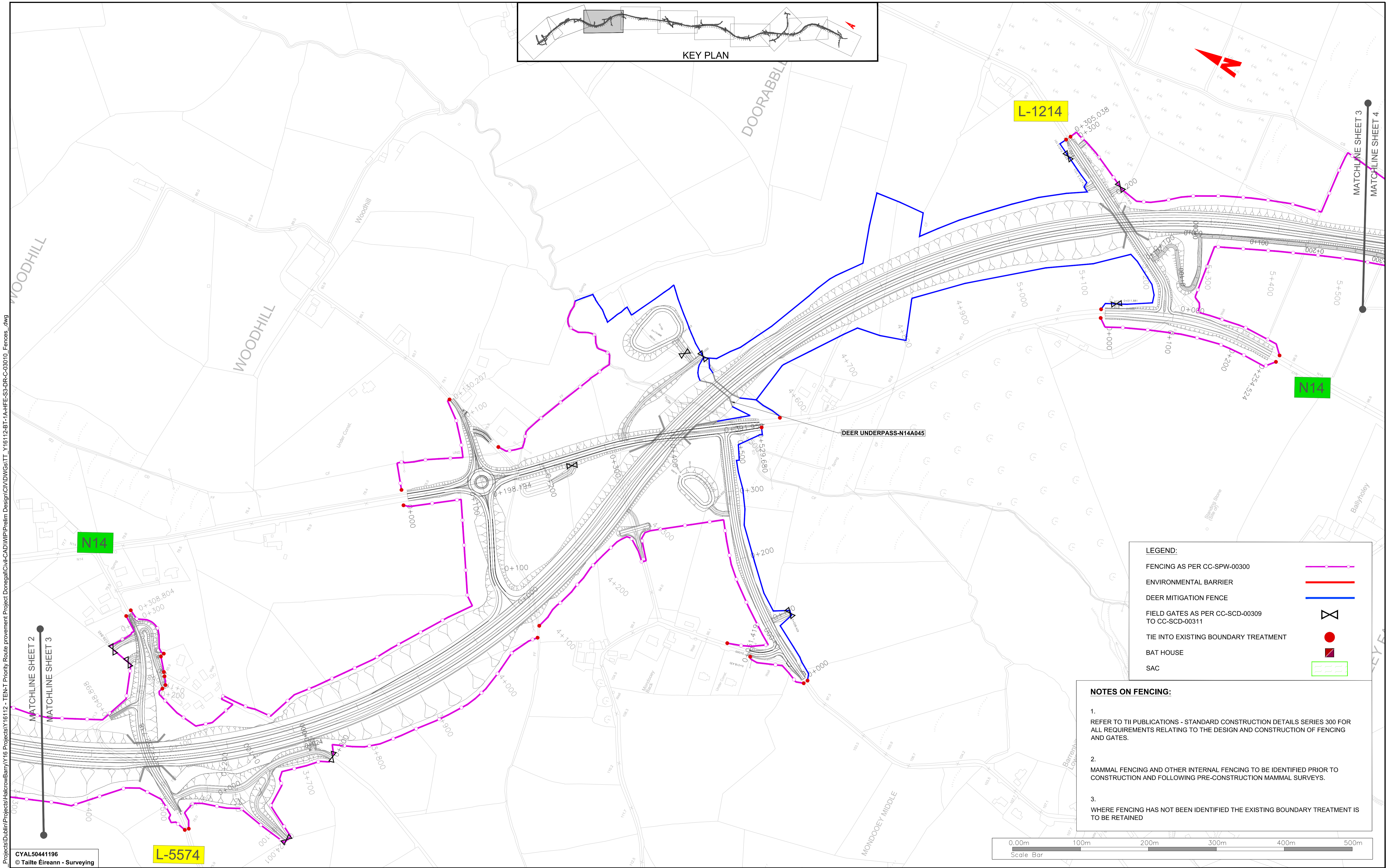

LEGEND:

FENCING AS PER CC-SPW-00300	
ENVIRONMENTAL BARRIER	
DEER MITIGATION FENCE	
FIELD GATES AS PER CC-SCD-00309 TO CC-SCD-00311	
TIE INTO EXISTING BOUNDARY TREATMENT	
BAT HOUSE	
SAC	

NOTES ON FENCING:

- REFER TO TII PUBLICATIONS - STANDARD CONSTRUCTION DETAILS SERIES 300 FOR ALL REQUIREMENTS RELATING TO THE DESIGN AND CONSTRUCTION OF FENCING AND GATES.
- MAMMAL FENCING AND OTHER INTERNAL FENCING TO BE IDENTIFIED PRIOR TO CONSTRUCTION AND FOLLOWING PRE-CONSTRUCTION MAMMAL SURVEYS.
- WHERE FENCING HAS NOT BEEN IDENTIFIED THE EXISTING BOUNDARY TREATMENT IS TO BE RETAINED

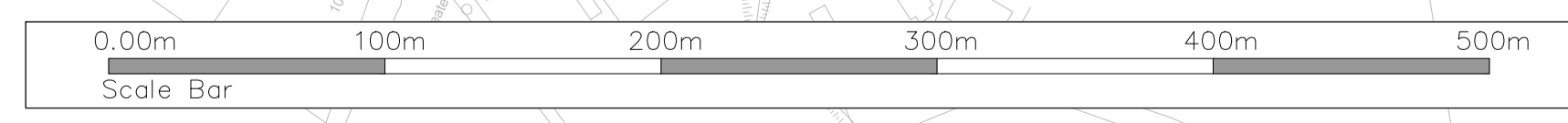

CYAL50441196
© Taite Éireann - Surveying



Notes
DO NOT SCALE. Use figured dimensions only. All levels are referred to Ordnance Survey Datum, Mean Head.
This drawing is the property of Donegal County Council. It is a confidential document and must not be copied, used, or its contents divulged without prior written consent. This document should not be relied on or used in circumstances other than those for which it was originally prepared. Barry Transportation accepts no responsibility for this document to any other party other than the party by whom it was commissioned.

Rev.	Date	Drawn	Description	Chk'd	Appr.
P01	09.12.25	MG	ISSUE FOR PLANNING	JMM	ED

Project Title: TEN-T PRIORITY ROUTE IMPROVEMENT PROJECT DONEGAL Section 3 - N14 Manor Cunninghamham to Lifford/Strabane/A5 Link		Drawing Title: FENCING AND ENVIRONMENTAL BARRIERS		Status: A3
Designed: JMM	Date: NOV 2025	EIA Drawing Identifier: EIA Drawing 4.59		Rev: P01
Drawn: MG	Scale @ A1: 1:2500 @ A3: 1:5000	File Identifier: TT_Y16112-BT-1A-HFE-S3-DR-C-03010		
Approved: ED	Sheet: 3 OF 10			
Checked: JMM				

\\egis.racine.local\lbu_mens\UBS\0 - Projects\Dublin\Projects\Halcrow\Barry\16 Projects\Y16112 - TEN-T Priority Route Improvement Project Donegal\Civil\CAD\WIP\Preim Design\CIVIL\DWG\GatTT_Y16112-BT-1A-HFE-S3-DR-C-03010_Fences.dwg

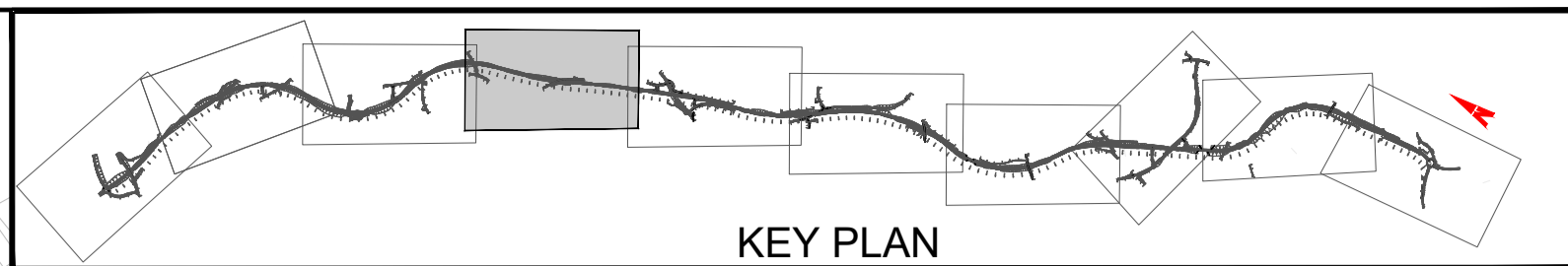
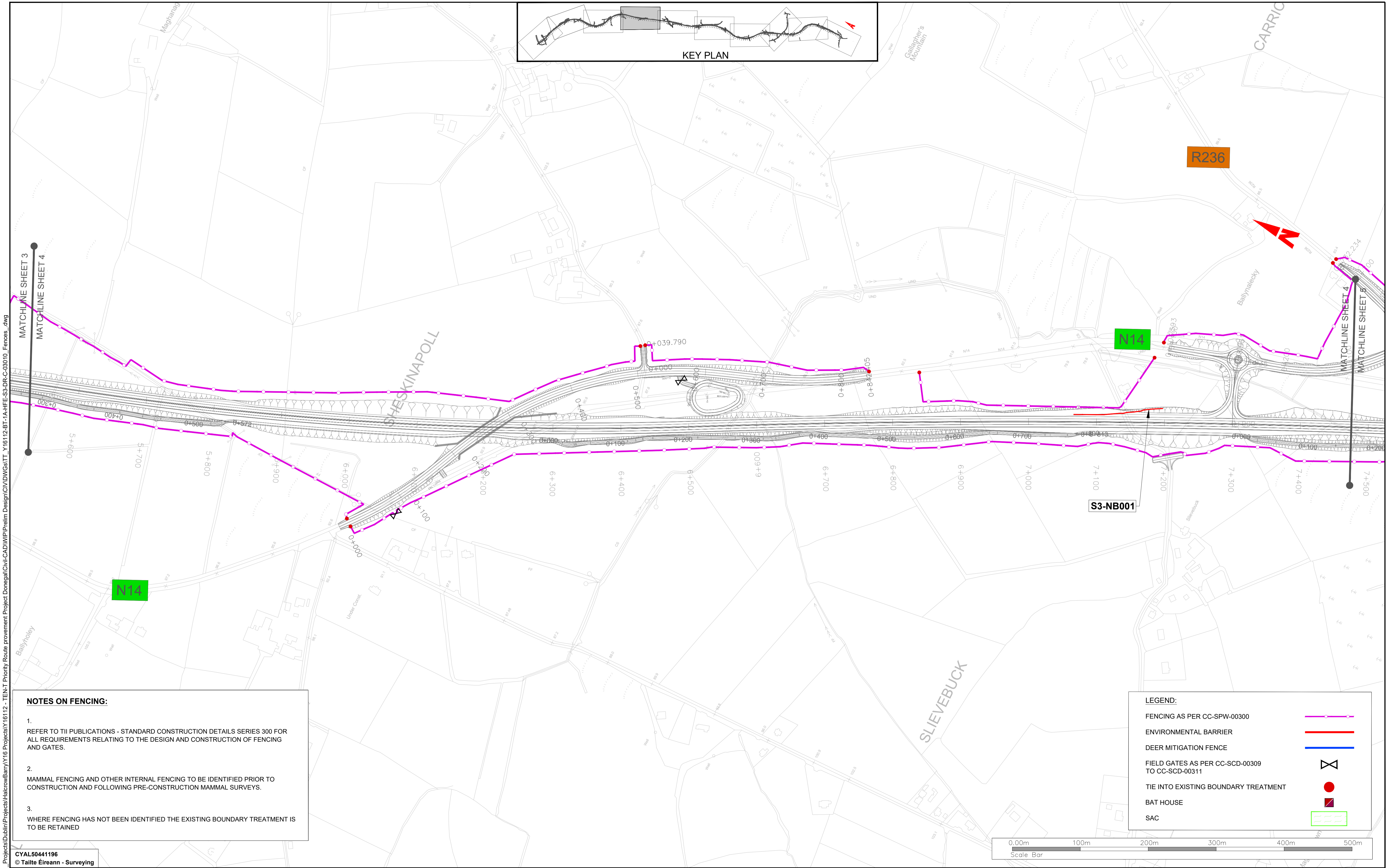

MATCHLINE SHEET 3
MATCHLINE SHEET 4

MATCHLINE SHEET 4
MATCHLINE SHEET 5

NOTES ON FENCING:

- REFER TO TII PUBLICATIONS - STANDARD CONSTRUCTION DETAILS SERIES 300 FOR ALL REQUIREMENTS RELATING TO THE DESIGN AND CONSTRUCTION OF FENCING AND GATES.
- MAMMAL FENCING AND OTHER INTERNAL FENCING TO BE IDENTIFIED PRIOR TO CONSTRUCTION AND FOLLOWING PRE-CONSTRUCTION MAMMAL SURVEYS.
- WHERE FENCING HAS NOT BEEN IDENTIFIED THE EXISTING BOUNDARY TREATMENT IS TO BE RETAINED

LEGEND:

FENCING AS PER CC-SPW-00300	
ENVIRONMENTAL BARRIER	
DEER MITIGATION FENCE	
FIELD GATES AS PER CC-SCD-00309 TO CC-SCD-00311	
TIE INTO EXISTING BOUNDARY TREATMENT	
BAT HOUSE	
SAC	

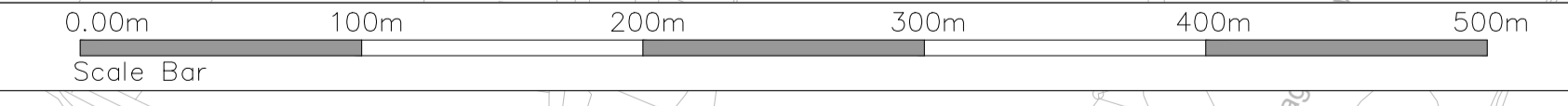

CYAL50441196
© Taite Éireann - Surveying



Notes
DO NOT SCALE. Use figured dimensions only. All levels are referred to Ordnance Survey Datum, Mean Head.
This drawing is the property of Donegal County Council. It is a confidential document and must not be copied, used, or its contents divulged without prior written consent. This document should not be relied on or used in circumstances other than those for which it was originally prepared. Barry Transportation accepts no responsibility for this document to any other party other than the party by whom it was commissioned.

Rev.	Date	Drawn	Description	Chk'd	Appr.
P01	09.12.25	MG	ISSUE FOR PLANNING	JMM	ED

Project Title: TEN-T PRIORITY ROUTE IMPROVEMENT PROJECT DONEGAL Section 3 - N14 Manorunningham to Lifford/Strabane/A5 Link		Status: A3
Drawing Title: FENCING AND ENVIORNENTAL BARRIERS		Rev: P01
Designed: AG	Date: NOV 2025	EIAR Drawing Identifier:
Drawn: RB	Scale @ A1: 1:2500	EIAR Drawing 4.59
Approved: ED	@ A3: 1:5000	File Identifier:
Checked: WOT	Sheet: 4 OF 10	TT_Y16112-BT-1A-HFE-S3-DR-C-03010

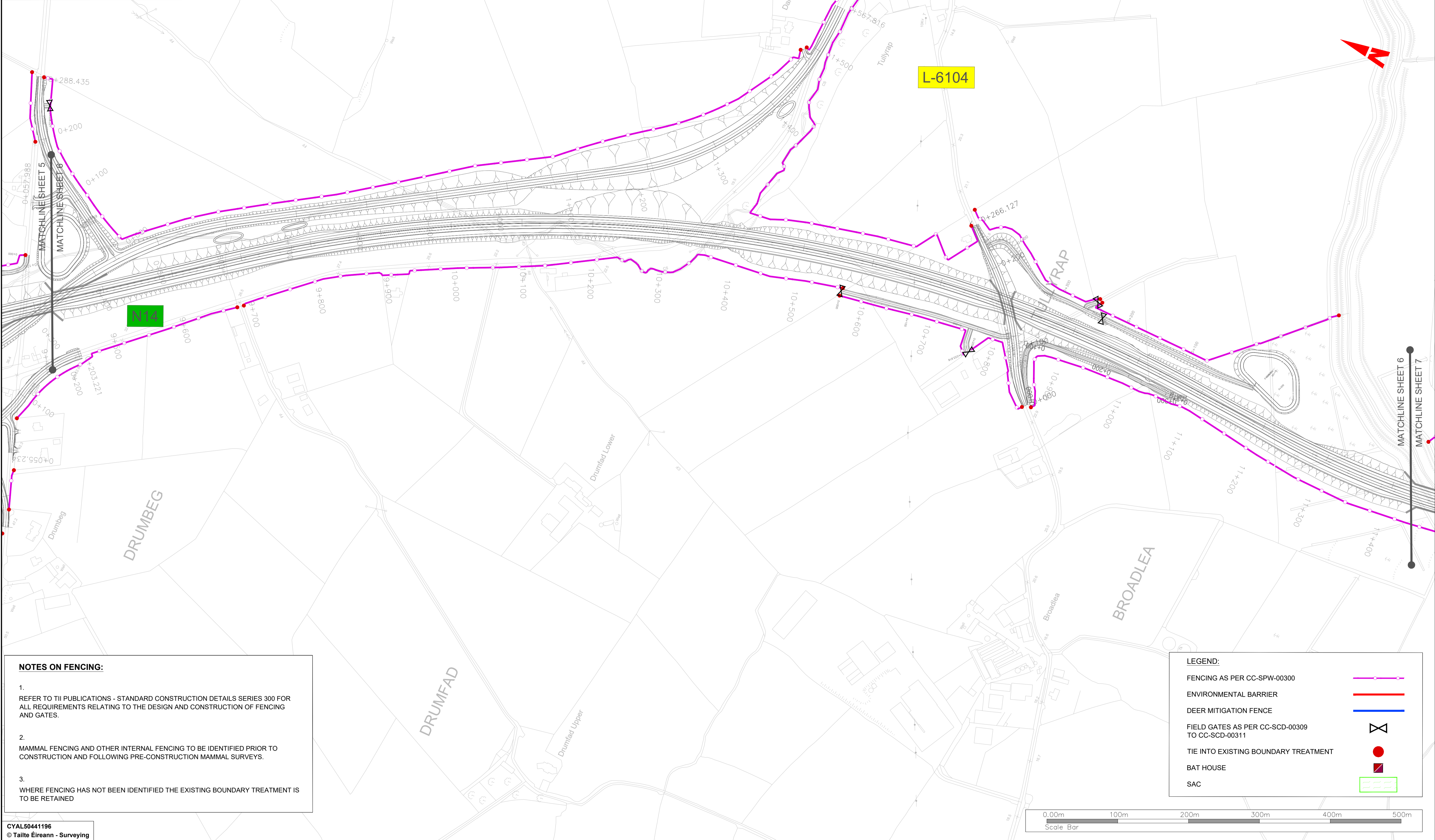
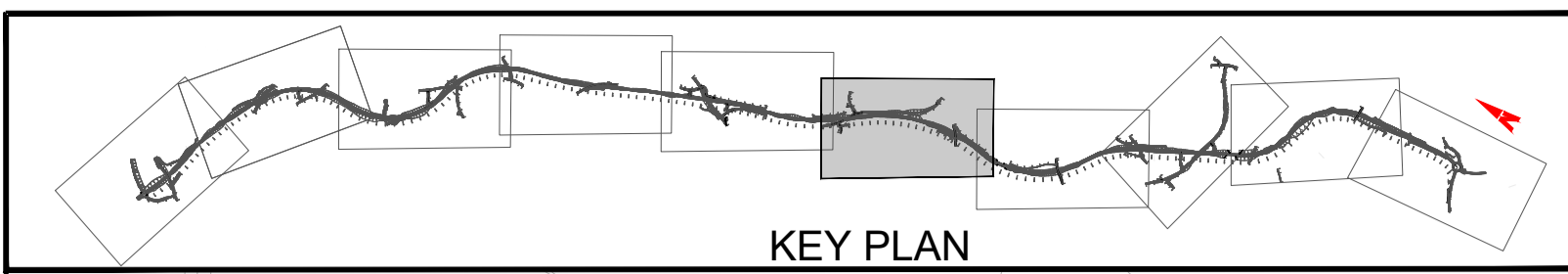

NOTES ON FENCING:

- REFER TO TII PUBLICATIONS - STANDARD CONSTRUCTION DETAILS SERIES 300 FOR ALL REQUIREMENTS RELATING TO THE DESIGN AND CONSTRUCTION OF FENCING AND GATES.
- MAMMAL FENCING AND OTHER INTERNAL FENCING TO BE IDENTIFIED PRIOR TO CONSTRUCTION AND FOLLOWING PRE-CONSTRUCTION MAMMAL SURVEYS.
- WHERE FENCING HAS NOT BEEN IDENTIFIED THE EXISTING BOUNDARY TREATMENT IS TO BE RETAINED

LEGEND:

- FENCING AS PER CC-SPW-00300
- ENVIRONMENTAL BARRIER
- DEER MITIGATION FENCE
- FIELD GATES AS PER CC-SCD-00309 TO CC-SCD-00311
- TIE INTO EXISTING BOUNDARY TREATMENT
- BAT HOUSE
- SAC

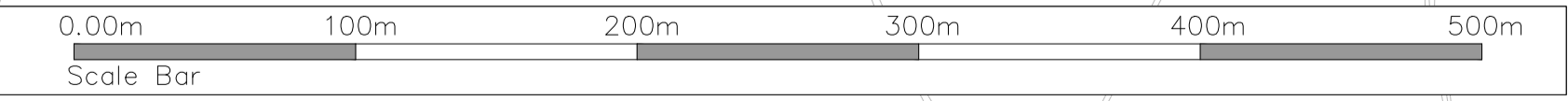

CYAL60441196
© Taitte Éireann - Surveying



Notes
DO NOT SCALE. Use figured dimensions only. All levels are referred to Ordnance Survey Datum, Main Head.
This drawing is the property of Donegal County Council. It is a confidential document and must not be copied, used, or its contents divulged without prior written consent. This document should not be relied on or used in circumstances other than those for which it was originally prepared. Barry Transportation accepts no responsibility for this document to any other party other than the party by whom it was commissioned.

Rev.	Date	Drawn	Description	Chk'd	Appr.
P01	09.12.25	MG	ISSUE FOR PLANNING	JMM	ED

Project Title: TEN-T PRIORITY ROUTE IMPROVEMENT PROJECT DONEGAL Section 3 - N14 Manorunningham to Lifford/Strabane/A5 Link		Status: A3
Drawing Title: FENCING AND ENVIORNENTAL BARRIERS		Rev: P01
Designed: JMM	Date: NOV 2025	EIAR Drawing Identifier: EIAR Drawing 4.59
Drawn: MG	Scale @ A1: 1:2500	File Identifier: TT_Y16112-BT-1A-HFE-S3-DR-C-03010
Approved: ED	@ A3: 1:5000	
Checked: JMM	Sheet: 6 OF 10	

Vegis.racine.local\bu_mens\UBB\0 - Projects\Dublin\Projects\Halcrow\Bary\16 Projects\Y16112 - TEN-T Priority Route Improvement Project Donegal\Civil\CAD\WIP\Preim Design\CIV\DWG\ATT_Y16112-BT-1A-HFE-S3-DR-C-03010_Fences.dwg

V:\gis\racine\local\bu_mens\UBB\0 - Projects\Dublin\Projects\Halcrow\Barry\16 - TEN-T Priority Route Improvement Project Donegal\Civil\CAD\WIP\Prelim Design\CIV\DWG\ATT_Y16112-BT-1A-HFE-S3-DR-C-03010_Fences.dwg

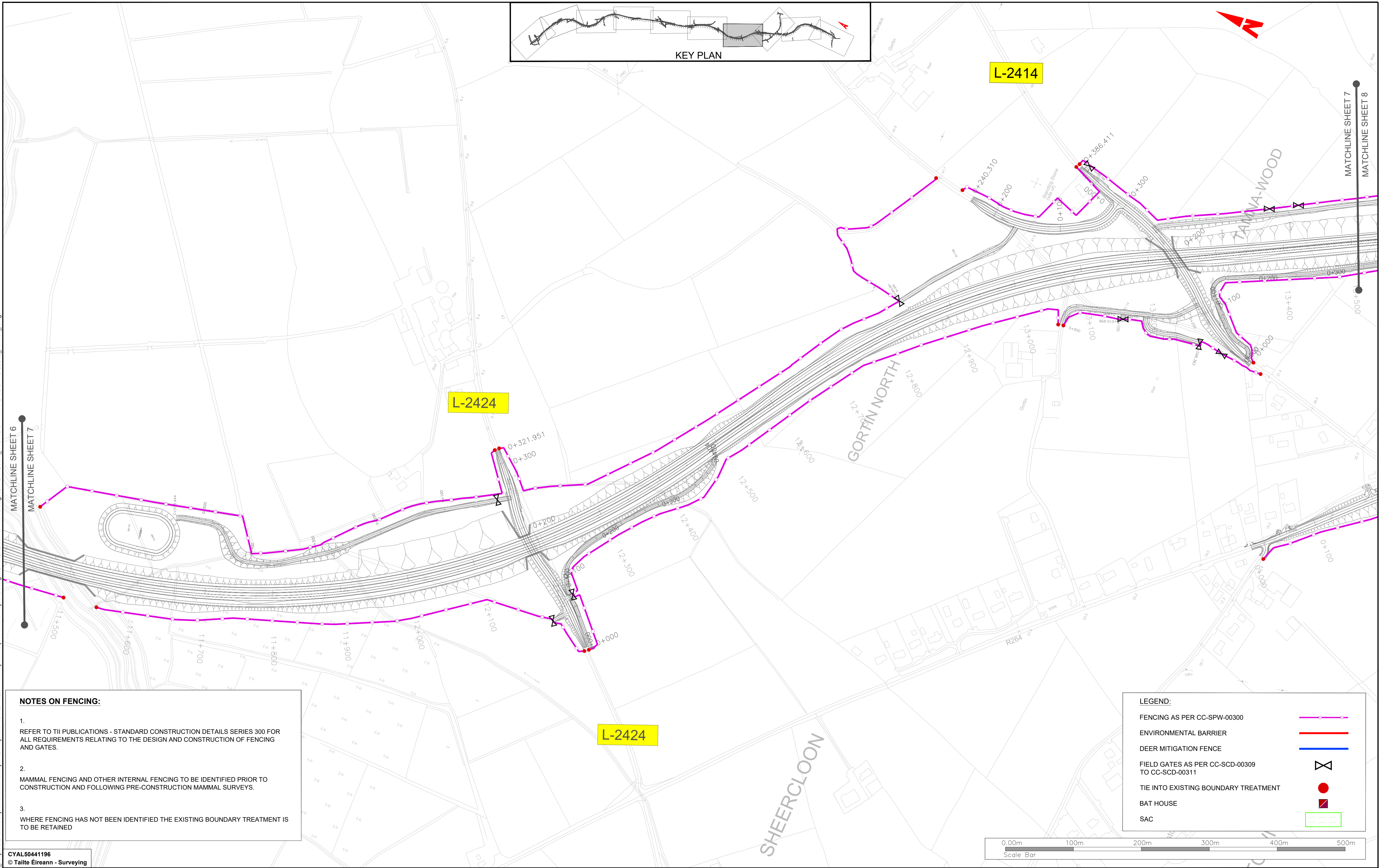

L-2424

L-2424

L-2414

NOTES ON FENCING:

- REFER TO TII PUBLICATIONS - STANDARD CONSTRUCTION DETAILS SERIES 300 FOR ALL REQUIREMENTS RELATING TO THE DESIGN AND CONSTRUCTION OF FENCING AND GATES.
- MAMMAL FENCING AND OTHER INTERNAL FENCING TO BE IDENTIFIED PRIOR TO CONSTRUCTION AND FOLLOWING PRE-CONSTRUCTION MAMMAL SURVEYS.
- WHERE FENCING HAS NOT BEEN IDENTIFIED THE EXISTING BOUNDARY TREATMENT IS TO BE RETAINED

LEGEND:

FENCING AS PER CC-SPW-00300	
ENVIRONMENTAL BARRIER	
DEER MITIGATION FENCE	
FIELD GATES AS PER CC-SCD-00309 TO CC-SCD-00311	
TIE INTO EXISTING BOUNDARY TREATMENT	
BAT HOUSE	
SAC	

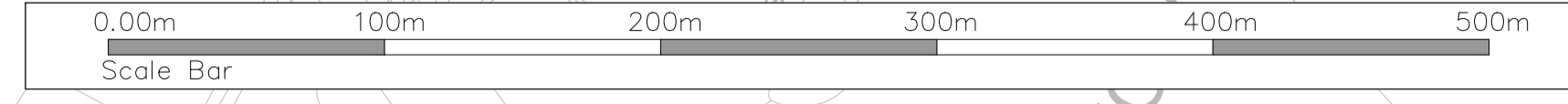

CYAL50441196
© Taité Éireann - Surveying



Notes
DO NOT SCALE. Use figured dimensions only. All levels are referred to Ordnance Survey Datum, Main Head.
This drawing is the property of Donegal County Council. It is a confidential document and must not be copied, used, or its contents divulged without prior written consent. This document should not be relied on or used in circumstances other than those for which it was originally prepared. Barry Transportation accepts no responsibility for this document to any other party other than the party by whom it was commissioned.

Rev.	Date	Drawn	Description	Chk'd	Appr.
P01	09.12.25	MG	ISSUE FOR PLANNING	JMM	ED

Project Title: TEN-T PRIORITY ROUTE IMPROVEMENT PROJECT DONEGAL Section 3 - N14 Manorcunningham to Lifford/Strabane/A5 Link		Status: A3	
Drawing Title: FENCING AND ENVIROMENTAL BARRIERS		Rev: P01	
Designed: JMM	Date: NOV 2025	EIAR Drawing Identifier:	
Drawn: MG	Scale @ A1: 2500	EIAR Drawing 4.59	
Approved: ED	@ A3: 1:5000	File Identifier:	
Checked: JMM	Sheet: 7 OF 10	TT_Y16112-BT-1A-HFE-S3-DR-C-03010	

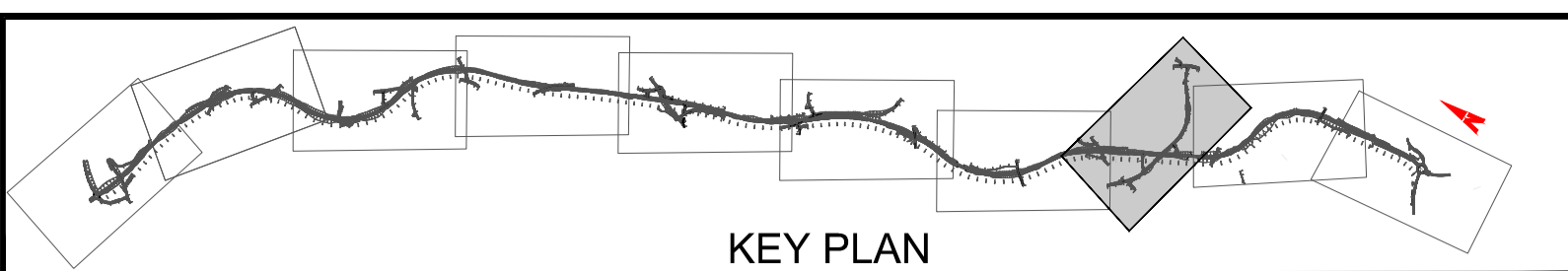
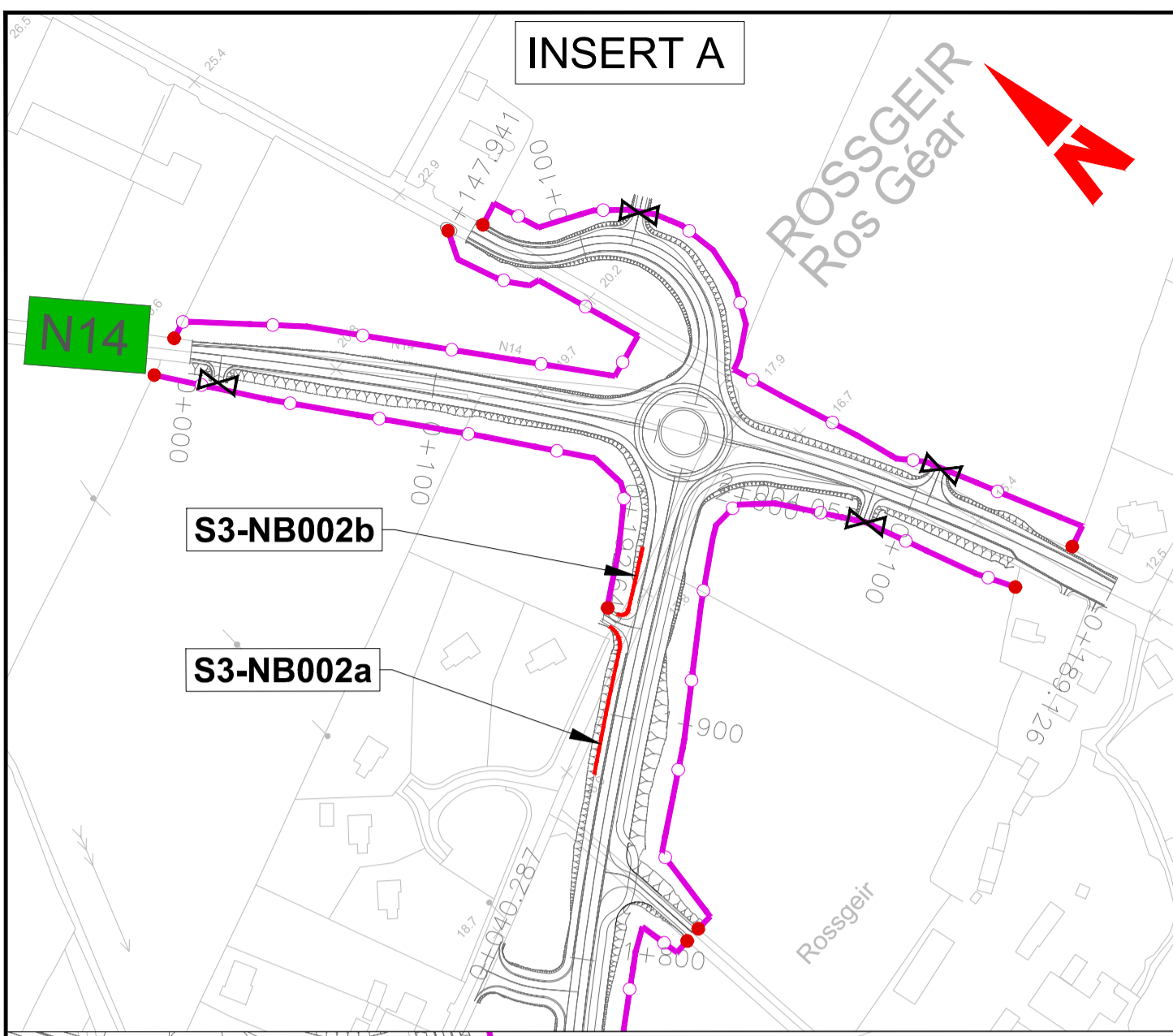
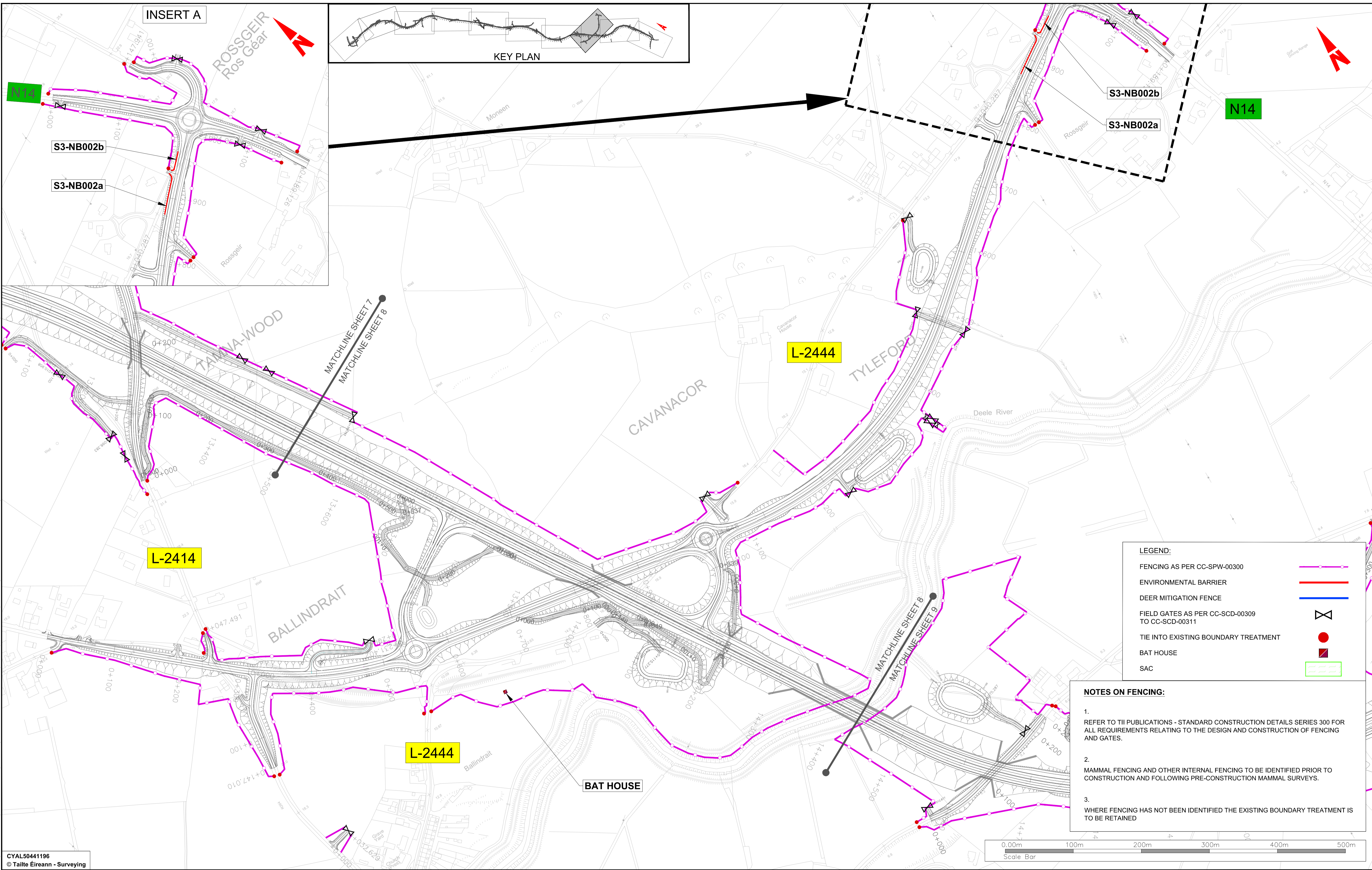

LEGEND:

FENCING AS PER CC-SPW-00300	
ENVIRONMENTAL BARRIER	
DEER MITIGATION FENCE	
FIELD GATES AS PER CC-SCD-00309 TO CC-SCD-00311	
TIE INTO EXISTING BOUNDARY TREATMENT	
BAT HOUSE	
SAC	

- NOTES ON FENCING:**
- REFER TO TII PUBLICATIONS - STANDARD CONSTRUCTION DETAILS SERIES 300 FOR ALL REQUIREMENTS RELATING TO THE DESIGN AND CONSTRUCTION OF FENCING AND GATES.
 - MAMMAL FENCING AND OTHER INTERNAL FENCING TO BE IDENTIFIED PRIOR TO CONSTRUCTION AND FOLLOWING PRE-CONSTRUCTION MAMMAL SURVEYS.
 - WHERE FENCING HAS NOT BEEN IDENTIFIED THE EXISTING BOUNDARY TREATMENT IS TO BE RETAINED

CYAL50441196
© Taitte Éireann - Surveying

Notes
DO NOT SCALE. Use figured dimensions only. All levels are referred to Ordnance Survey Datum, Mean Head.
This drawing is the property of Donegal County Council. It is a confidential document and must not be copied, used, or its contents divulged without prior written consent. This document should not be relied on or used in circumstances other than those for which it was originally prepared. Barry Transportation accepts no responsibility for this document to any other party other than the party by whom it was commissioned.

Rev.	Date	Drawn	Description	Chk'd	Appr.
P01	09.12.25	MG	ISSUE FOR PLANNING	JMM	ED

Project Title: TEN-T PRIORITY ROUTE IMPROVEMENT PROJECT DONEGAL Section 3 - N14 Manorcunningham to Lifford/Strabane/A5 Link		Status: A3
Drawing Title: FENCING AND ENVIRONMENTAL BARRIERS		Rev: P01
Designed: JMM	Date: NOV 2025	EIAR Drawing Identifier:
Drawn: MG	Scale @ A1: 2500	EIAR Drawing 4.59
Approved: ED	@ A3: 1:5000	File Identifier:
Checked: JMM	Sheet: 8 OF 10	TT_Y16112-BT-1A-HFE-S3-DR-C-03010

V:\gis\racine\local\mens\UBB\0 - Projects\Dublin\Projects\Halcrow\Bary\16 Projects\Y16112 - TEN-T Priority Route Improvement Project Donegal\Civil\DWG\Pre\Design\CIV\DWG\ITT_Y16112-BT-1A-HFE-S3-DR-C-03010_Fences.dwg

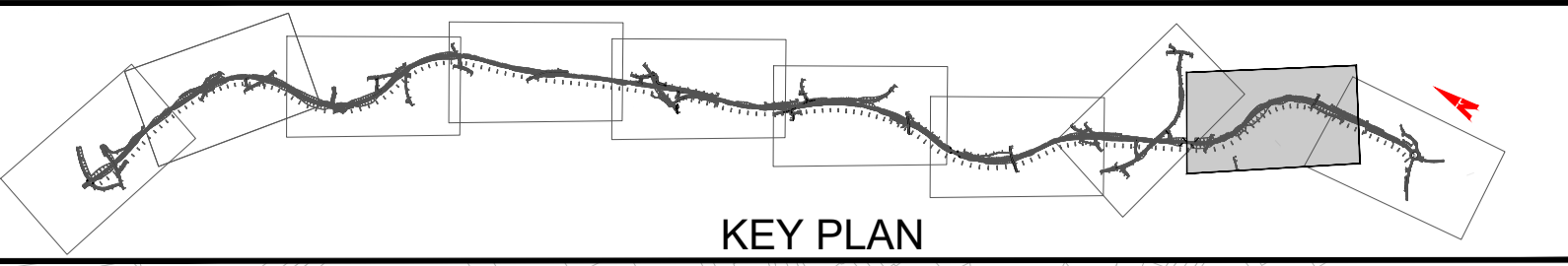
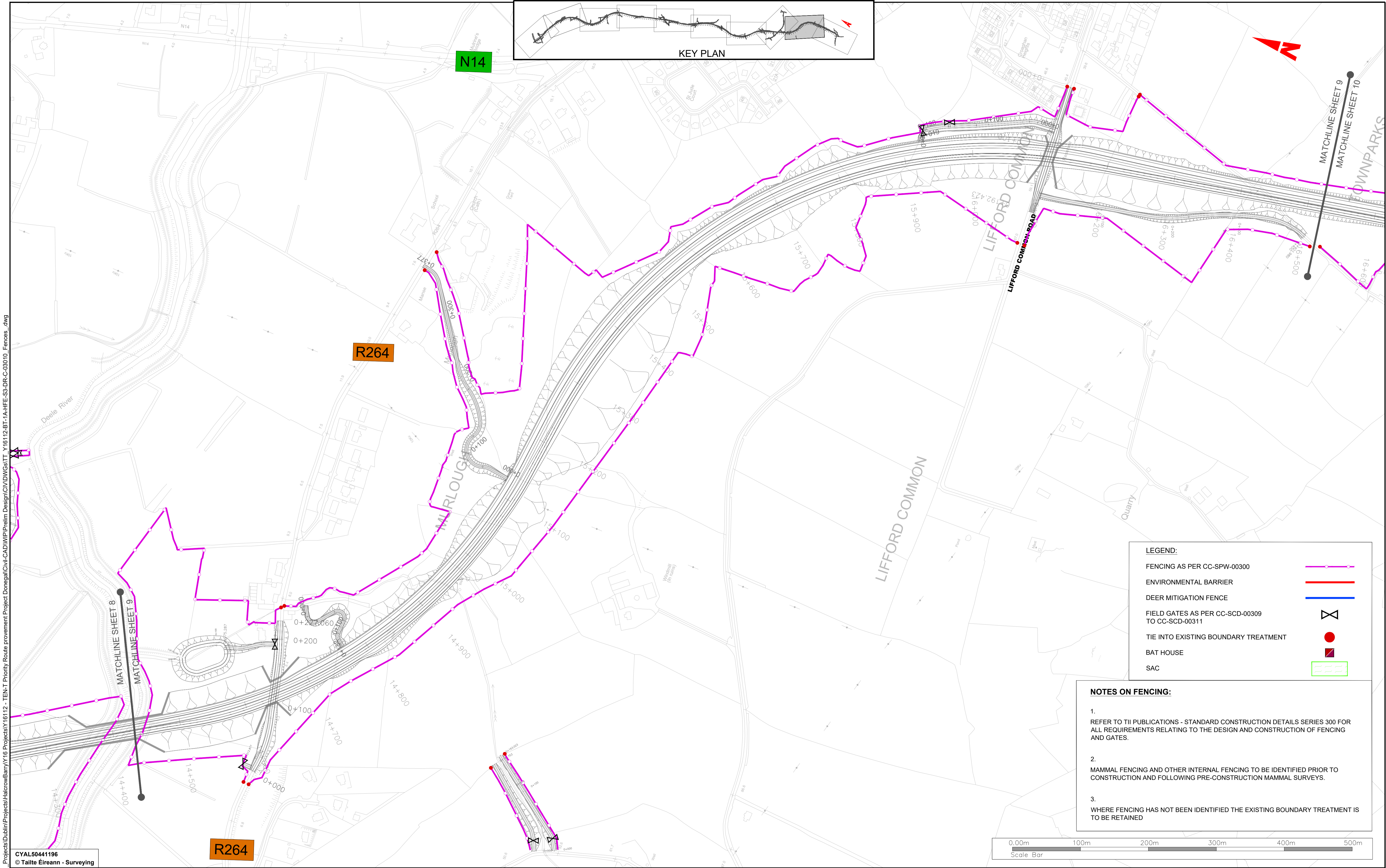

LEGEND:

FENCING AS PER CC-SPW-00300	
ENVIRONMENTAL BARRIER	
DEER MITIGATION FENCE	
FIELD GATES AS PER CC-SCD-00309 TO CC-SCD-00311	
TIE INTO EXISTING BOUNDARY TREATMENT	
BAT HOUSE	
SAC	

NOTES ON FENCING:

- REFER TO TII PUBLICATIONS - STANDARD CONSTRUCTION DETAILS SERIES 300 FOR ALL REQUIREMENTS RELATING TO THE DESIGN AND CONSTRUCTION OF FENCING AND GATES.
- MAMMAL FENCING AND OTHER INTERNAL FENCING TO BE IDENTIFIED PRIOR TO CONSTRUCTION AND FOLLOWING PRE-CONSTRUCTION MAMMAL SURVEYS.
- WHERE FENCING HAS NOT BEEN IDENTIFIED THE EXISTING BOUNDARY TREATMENT IS TO BE RETAINED

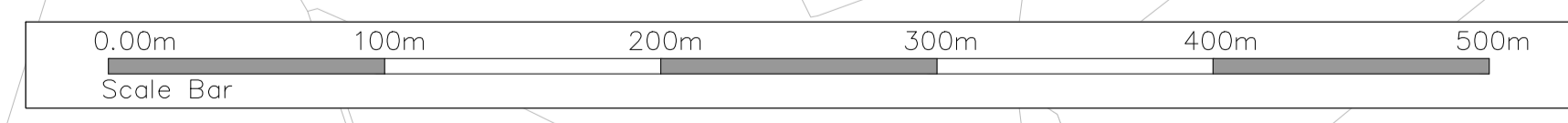

CYAL50441196
© Taitte Éireann - Surveying

Notes
DO NOT SCALE. Use figured dimensions only. All levels are referred to Ordnance Survey Datum, Main Head.
This drawing is the property of Donegal County Council. It is a confidential document and must not be copied, used, or its contents divulged without prior written consent. This document should not be relied on or used in circumstances other than those for which it was originally prepared. Barry Transportation accepts no responsibility for this document to any other party other than the party by whom it was commissioned.

Rev.	Date	Drawn	Description	Chk'd	Appr.
P01	09.12.25	MG	ISSUE FOR PLANNING	JMM	ED

Project Title: TEN-T PRIORITY ROUTE IMPROVEMENT PROJECT DONEGAL Section 3 - N14 Manorcunningham to Lifford/Strabane/A5 Link		Status: A3
Drawing Title: FENCING AND ENVIRONMENTAL BARRIERS		Rev: P01
Designed: JMM	Date: NOV 2025	EIAR Drawing Identifier:
Drawn: MG	Scale @ A1:1:2500	EIAR Drawing 4.59
Approved: ED	@ A3:1:5000	File Identifier:
Checked: JMM	Sheet: 9 OF 10	TT_Y16112-BT-1A-HFE-S3-DR-C-03010

V:\gis\racine\local\mns\UBB\0 - Projects\Dublin\Projects\Halcrow\Barry\16 Projects\Y16112 - TEN-T Priority Route Improvement Project Donegal\Civil-CAD\WIP\Prelim Design\CIV\DWG\ATT_Y16112-BT-1A-HFE-S3-DR-C-03010_Fences.dwg

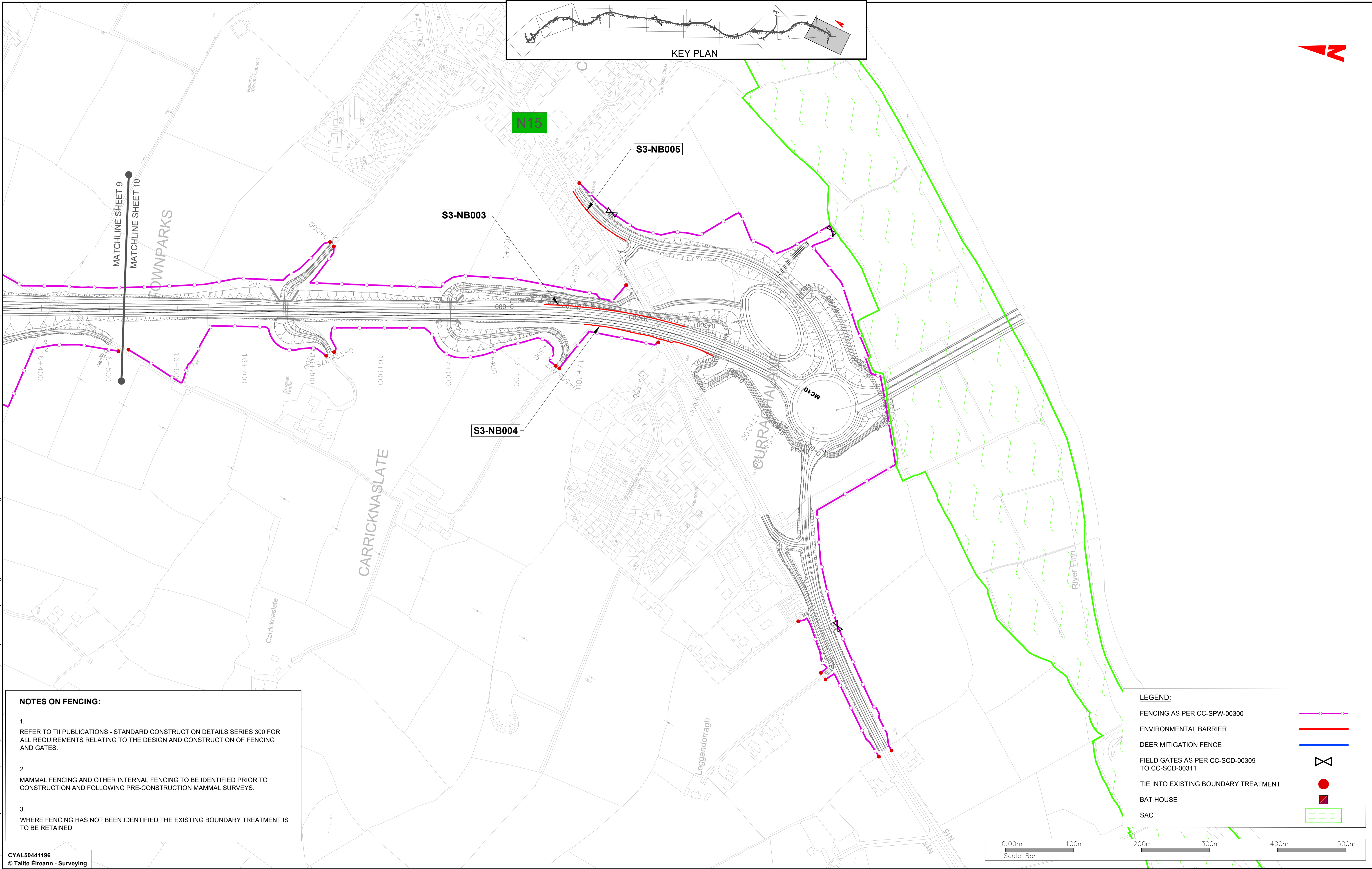
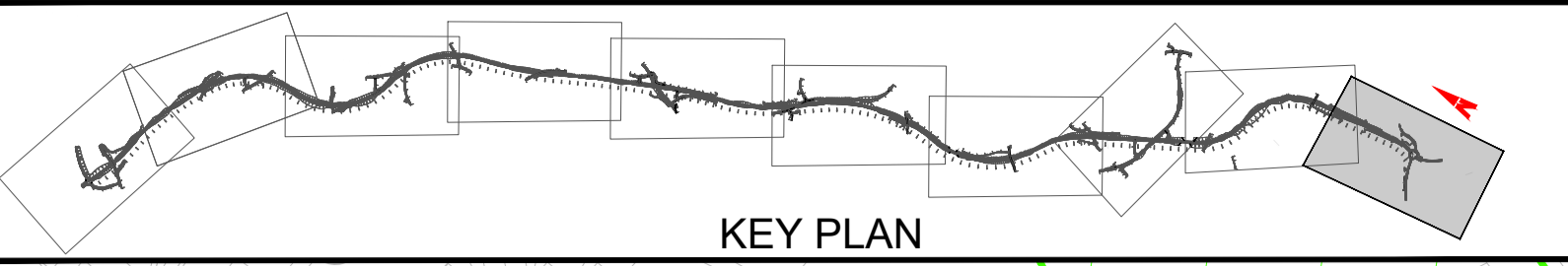

NOTES ON FENCING:

- REFER TO TII PUBLICATIONS - STANDARD CONSTRUCTION DETAILS SERIES 300 FOR ALL REQUIREMENTS RELATING TO THE DESIGN AND CONSTRUCTION OF FENCING AND GATES.
- MAMMAL FENCING AND OTHER INTERNAL FENCING TO BE IDENTIFIED PRIOR TO CONSTRUCTION AND FOLLOWING PRE-CONSTRUCTION MAMMAL SURVEYS.
- WHERE FENCING HAS NOT BEEN IDENTIFIED THE EXISTING BOUNDARY TREATMENT IS TO BE RETAINED

LEGEND:

FENCING AS PER CC-SPW-00300	
ENVIRONMENTAL BARRIER	
DEER MITIGATION FENCE	
FIELD GATES AS PER CC-SCD-00309 TO CC-SCD-00311	
TIE INTO EXISTING BOUNDARY TREATMENT	
BAT HOUSE	
SAC	



CYAL50441196
© Taitte Éireann - Surveying



Notes
DO NOT SCALE. Use figured dimensions only. All levels are referred to Ordnance Survey Datum, Mean Head.
This drawing is the property of Donegal County Council. It is a confidential document and must not be copied, used, or its contents divulged without prior written consent. This document should not be relied on or used in circumstances other than those for which it was originally prepared. Barry Transportation accepts no responsibility for this document to any other party other than the party by whom it was commissioned.

Rev.	Date	Drawn	Description	Chk'd	Appr.
P01	09.12.25	MG	ISSUE FOR PLANNING	JMM	ED

Project Title: TEN-T PRIORITY ROUTE IMPROVEMENT PROJECT DONEGAL Section 3 - N14 Manor Cunningham to Lifford/Strabane/AS Link		Status: A3	
Drawing Title: FENCING AND ENVIORNENTAL BARRIERS		Rev: P01	
Designed: JMM	Date: NOV 2025	EIAR Drawing Identifier: EJAR Drawing 4.59	
Drawn: MG	Scale @ A1: 2500	File Identifier: TT_Y16112-BT-1A-HFE-S3-DR-C-03010	
Approved: ED	@ A3: 5000		
Checked: JMM	Sheet: 10 OF 10		

Vegis.racine.local\bu_mens\UBB\0 - Projects\Dublin\Projects\Halcrow\Y16 Projects\Y16112 - TEN-T Priority Route Improvement Project Donegal\Civil-CAD\WIP\Preim Design\CIV\DWG\ATT_Y16112-BT-1A-HFE-S3-DR-C-03010_Fences.dwg