

- LEGEND**
- WFD RIVER WATERBODY
 - PROPOSED DEVELOPMENT BOUNDARY
 - SPECIAL PROTECTION AREA (SPA)
 - SPECIAL AREAS OF CONSERVATION (SAC)

Data Sources:

National Parks and Wildlife Service (NPWS)

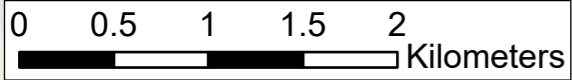
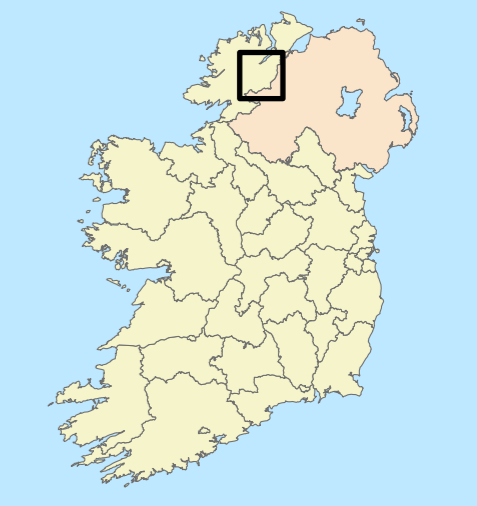
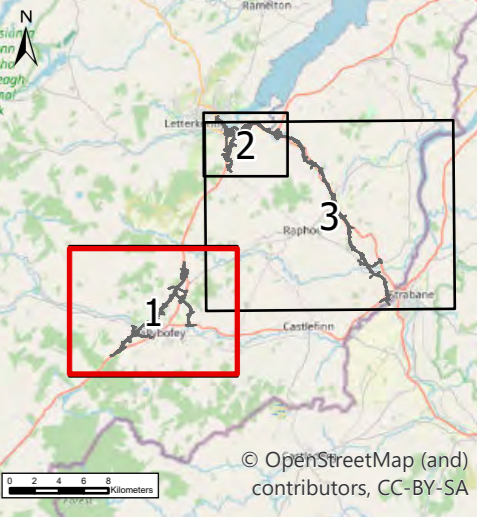

Esri, Intermap, NASA, NGA, USGS, Esri UK, Esri, TomTom, Garmin, GeoTechnologies, Inc, METI/NASA, USGS



NOTES
 DO NOT SCALE, use figured dimensions only.
 All levels are referred to Ordnance Survey Datum, Malin Head.
 This drawing is the property of the Donegal County Council. It is a confidential document and must not be copied, used, or its contents divulged without prior written consent. This document should not be relied on or used in circumstances other than those for which it was originally prepared. RPS / Barry Transportation accepts no responsibility for this document to any other party other than the party by whom it was commissioned.

Rev.	Date	Drawn	Description	Chk'd	Appr.
P01	20/11/25	NC	ISSUE FOR PLANNING	RR	GME

Project Title: TEN-T Priority Route Improvement Project, Donegal Section 2 - N56/N13 Letterkenny to Manorcunningham			
Drawing Title: European Sites (Irl) – All Sections Breakdown – Section 1			
Designed: N/A	Date: 20/11/2025	EIAR Drawing Identifier:	Status:
Drawn: NC	Scale @ A1: N/A	EIAR Drawing 9A.02	A3
Approved: GMcE	@ A3: 1:40,000	File Identifier:	Rev:
Checked: RR	Sheet: 1 of 3	TT_MGT0337-RPS-P3-ZZ-DR-Z-EN0240	P01

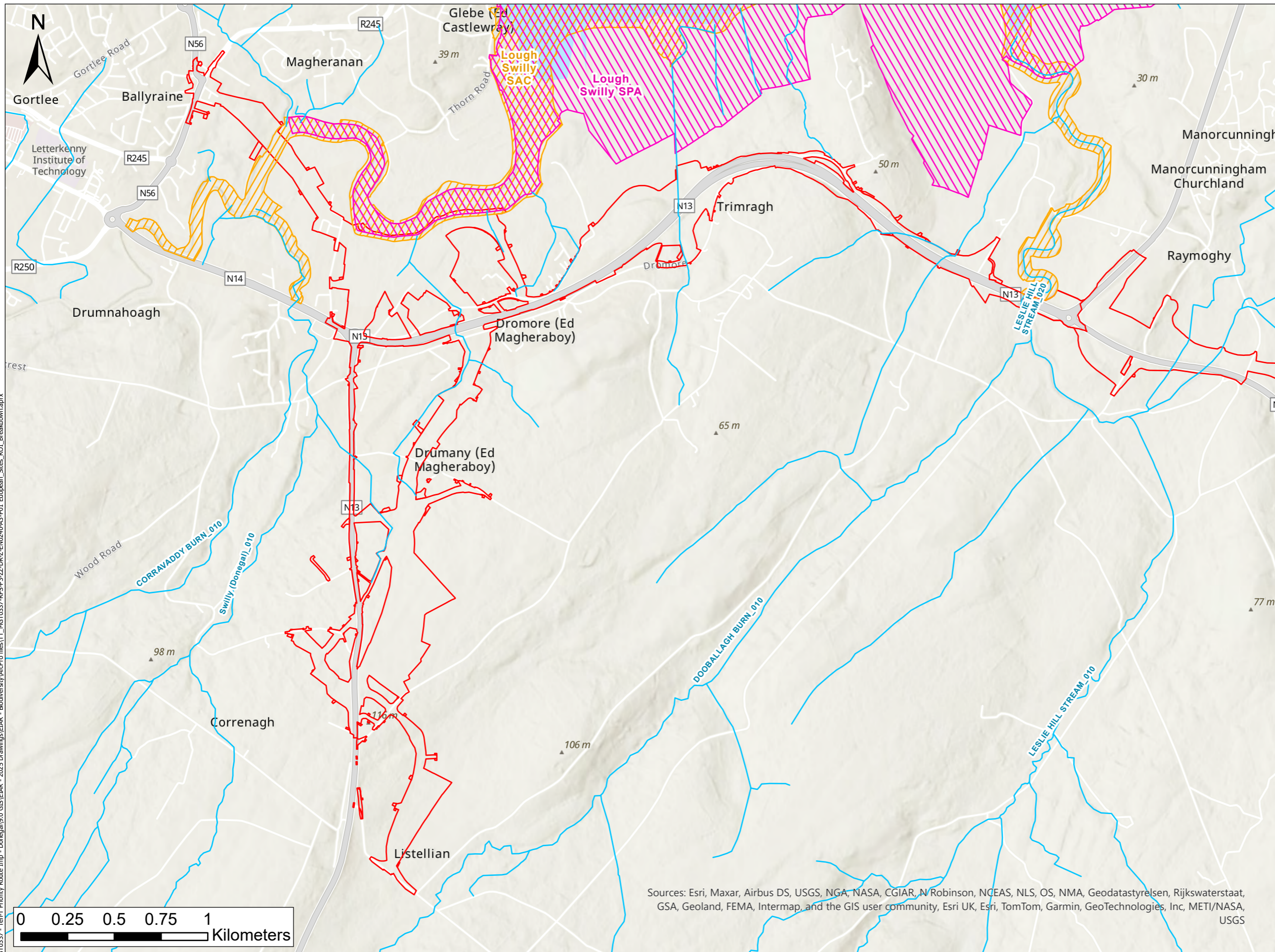

LEGEND

- WFD RIVER WATERBODY
- PROPOSED DEVELOPMENT BOUNDARY
- SPECIAL PROTECTION AREA (SPA)
- SPECIAL AREAS OF CONSERVATION (SAC)

Data Sources:
National Parks and Wildlife Service (NPWS)

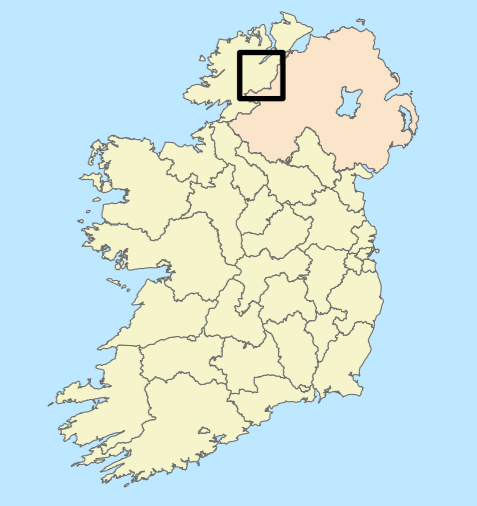
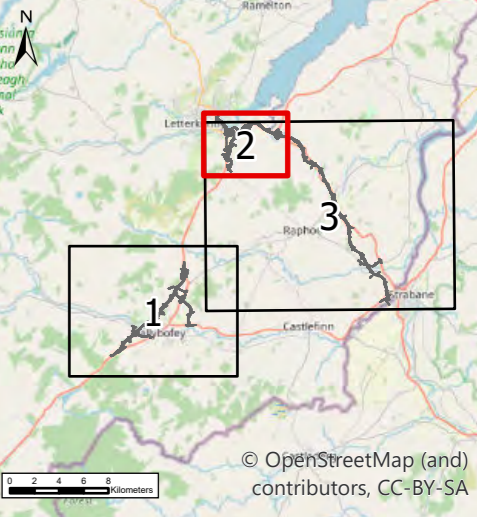

Sources: Esri, Maxar, Airbus DS, USGS, NGA, NASA, CGIAR, N Robinson, NCEAS, NLS, OS, NMA, Geodatastyrelsen, Rijkswaterstaat, GSA, Geoland, FEMA, Intermap, and the GIS user community, Esri UK, Esri, TomTom, Garmin, GeoTechnologies, Inc, METI/NASA, USGS

NOTES
DO NOT SCALE, use figured dimensions only.
All levels are referred to Ordnance Survey Datum, Malin Head.
This drawing is the property of the Donegal County Council. It is a confidential document and must not be copied, used, or its contents divulged without prior written consent. This document should not be relied on or used in circumstances other than those for which it was originally prepared. RPS / Barry Transportation accepts no responsibility for this document to any other party other than the party by whom it was commissioned.

Rev.	Date	Drawn	Description	Chk'd	Appr.
P01	20/11/25	NC	ISSUE FOR PLANNING	RR	GMCE

Project Title: TEN-T Priority Route Improvement Project, Donegal Section 2 - N56/N13 Letterkenny to Manorcunningham			
Drawing Title: European Sites (Irl) – All Sections Breakdown – Section 2			
Designed: N/A	Date: 20/11/2025	EIAR Drawing Identifier:	Status:
Drawn: NC	Scale @ A1: N/A	EIAR Drawing 9A.02	A3
Approved: GMCE	@ A3: 1:20,000	File Identifier:	Rev:
Checked: RR	Sheet: 2 of 3	TT_MGT0337-RPS-P3-ZZ-DR-Z-EN0240	P01

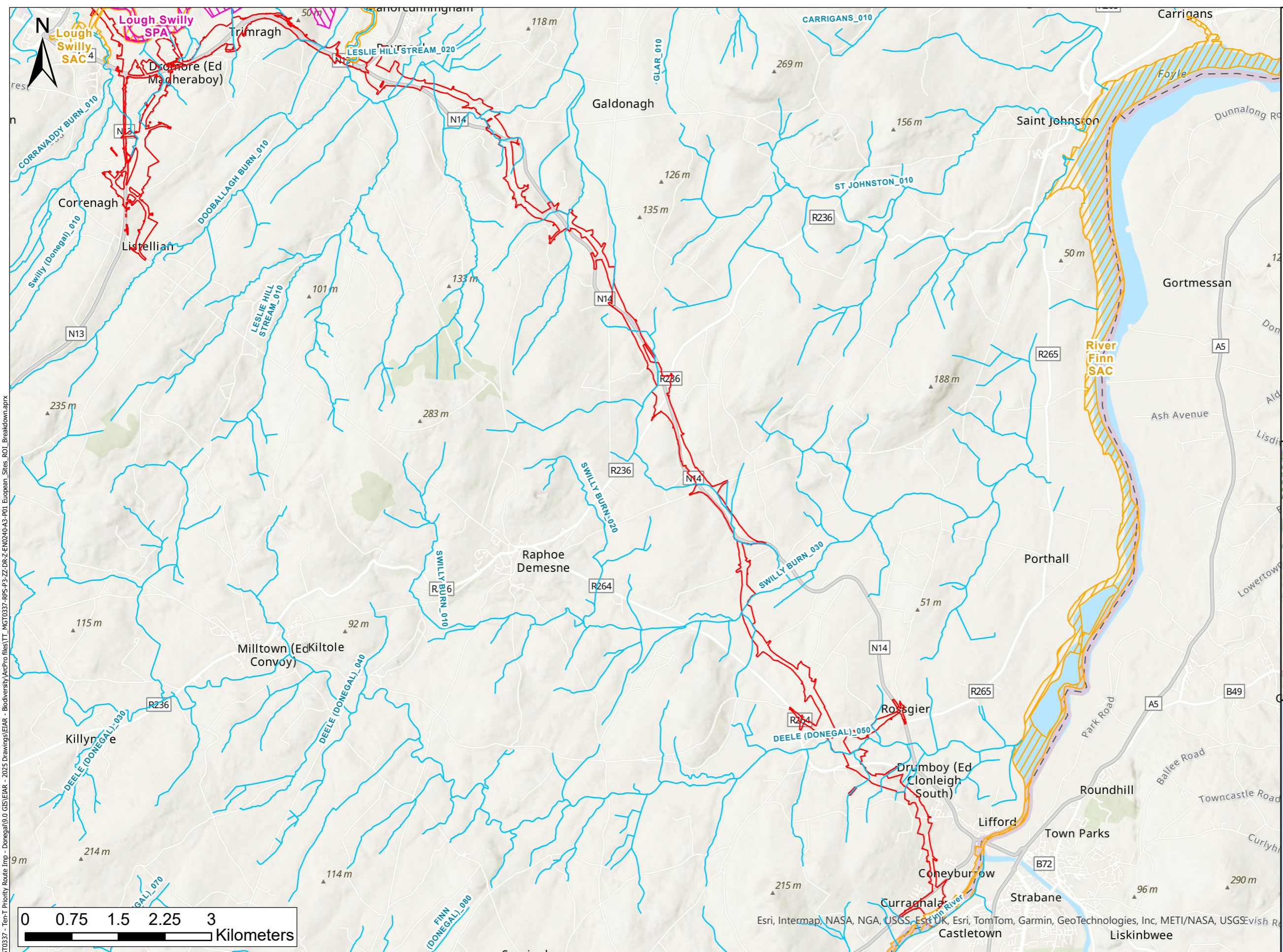

LEGEND

- WFD RIVER WATERBODY
- PROPOSED DEVELOPMENT BOUNDARY
- SPECIAL PROTECTION AREA (SPA)
- SPECIAL AREAS OF CONSERVATION (SAC)

Data Sources:
National Parks and Wildlife Service (NPWS)

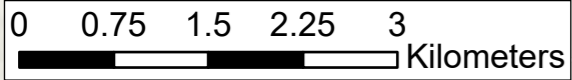
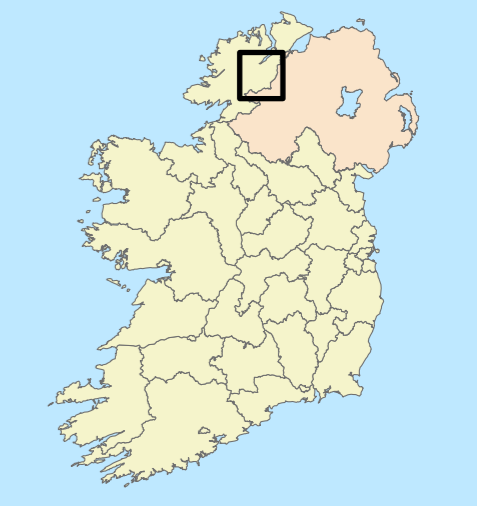
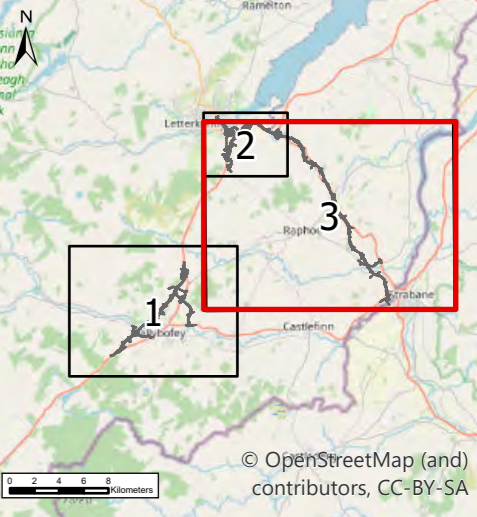

\gallw-btp-rd-10\Work_Transport\MGT0337 - Ten-T Priority Route Imp - Donegal\9.0 GIS\EIAR - 2025 Drawings\EIAR - Biodiversity\AtrPro files\TT_MGT0337-RPS-P3-ZZ-DR-Z-EN0240-A3-P01_European_Sites_ROI_Breakdown.aprx

NOTES
DO NOT SCALE, use figured dimensions only.
All levels are referred to Ordnance Survey Datum, Malin Head.
This drawing is the property of the Donegal County Council. It is a confidential document and must not be copied, used, or its contents divulged without prior written consent. This document should not be relied on or used in circumstances other than those for which it was originally prepared. RPS / Barry Transportation accepts no responsibility for this document to any other party other than the party by whom it was commissioned.

Rev.	Date	Drawn	Description	Chk'd	Appr.
P01	20/11/25	NC	ISSUE FOR PLANNING	RR	GMCE

Project Title: TEN-T Priority Route Improvement Project, Donegal Section 2 - N56/N13 Letterkenny to Manorcunningham			
Drawing Title: European Sites (Irl) - All Sections Breakdown - Section 3			
Designed: N/A	Date: 20/11/2025	EIAR Drawing Identifier:	Status:
Drawn: NC	Scale @ A1: N/A	EIAR Drawing 9A.02	A3
Approved: GMCE	@ A3: 1:60,000	File Identifier:	Rev:
Checked: RR	Sheet: 3 of 3	TT_MGT0337-RPS-P3-ZZ-DR-Z-EN0240	P01