

LEGEND

- PROPOSED DEVELOPMENT BOUNDARY
- PROPOSED ROAD DEVELOPMENT

HABITAT (FOSSITT CODE)

- BL3 - BUILDINGS AND ARTIFICIAL SURFACES
- GA1 - IMPROVED AGRICULTURAL GRASSLAND
- GA1/GS2 - IMPROVED AGRICULTURAL GRASSLAND / DRY MEADOWS AND GRASSY VERGES
- GA1/GS4 IMPROVED AGRICULTURAL GRASSLAND / WET GRASSLAND
- GS4 - WET GRASSLAND
- GS4/WS1 - WET GRASSLAND / SCRUB
- GS4/WS2 - WET GRASSLAND / IMMATURE WOODLAND
- WD1 - (MIXED) BROADLEAVED WOODLAND
- WD1/WS1 - MIXED BROADLEAVED/CONIFER WOODLAND / SCRUB
- WS1 - SCRUB
- WL1 - HEDGEROWS
- WL1/WS1 - HEDGEROWS / SCRUB
- WL1/WS1/FW4 - HEDGEROWS / SCRUB / DRAINAGE DITCHES
- WL2 - TREELINES

Data Sources:
Site Survey

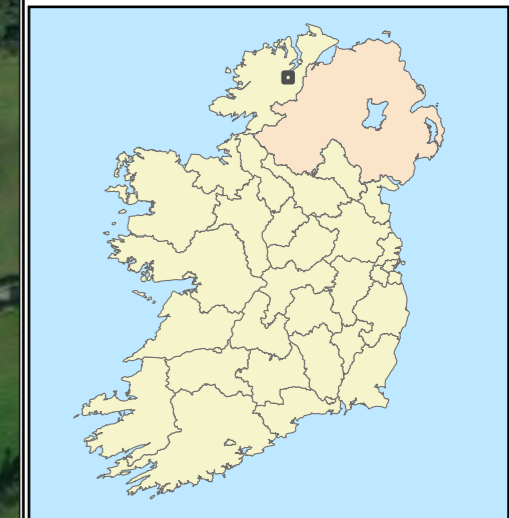
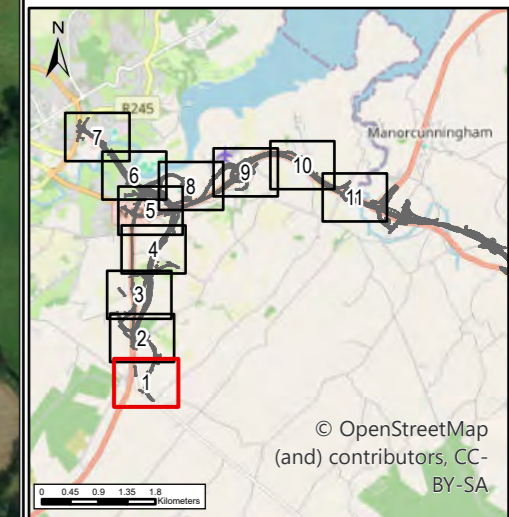

0 0.04 0.07 0.11 0.14 Kilometers

NOTES
DO NOT SCALE, use figured dimensions only.
All levels are referred to Ordnance Survey Datum, Malin Head.
This drawing is the property of the Donegal County Council. It is a confidential document and must not be copied, used, or its contents divulged without prior written consent. This document should not be relied on or used in circumstances other than those for which it was originally prepared. RPS / Barry Transportation accepts no responsibility for this document to any other party other than the party by whom it was commissioned.

Rev.	Date	Drawn	Description	Chk'd	Appr.
P01	19/02/26	AK	ISSUE FOR PLANNING	RR	GMCE

Project Title: TEN-T Priority Route Improvement Project, Donegal Section 2 - N56/N13 Letterkenny to Manorcunningham			
Drawing Title: Habitat Mapping – Section 2			
Designed: N/A	Date: 19/02/2026	EIAR Drawing Identifier:	Status:
Drawn: AK	Scale @ A1: N/A	EIAR Drawing 9A.11	A3
Approved: GMCE	@ A3: 1:3,000	File Identifier:	Rev:
Checked: RR	Sheet: 01 of 12	TT_MGT0337-RPS-P3-S2-DR-Z-EN0203	P01

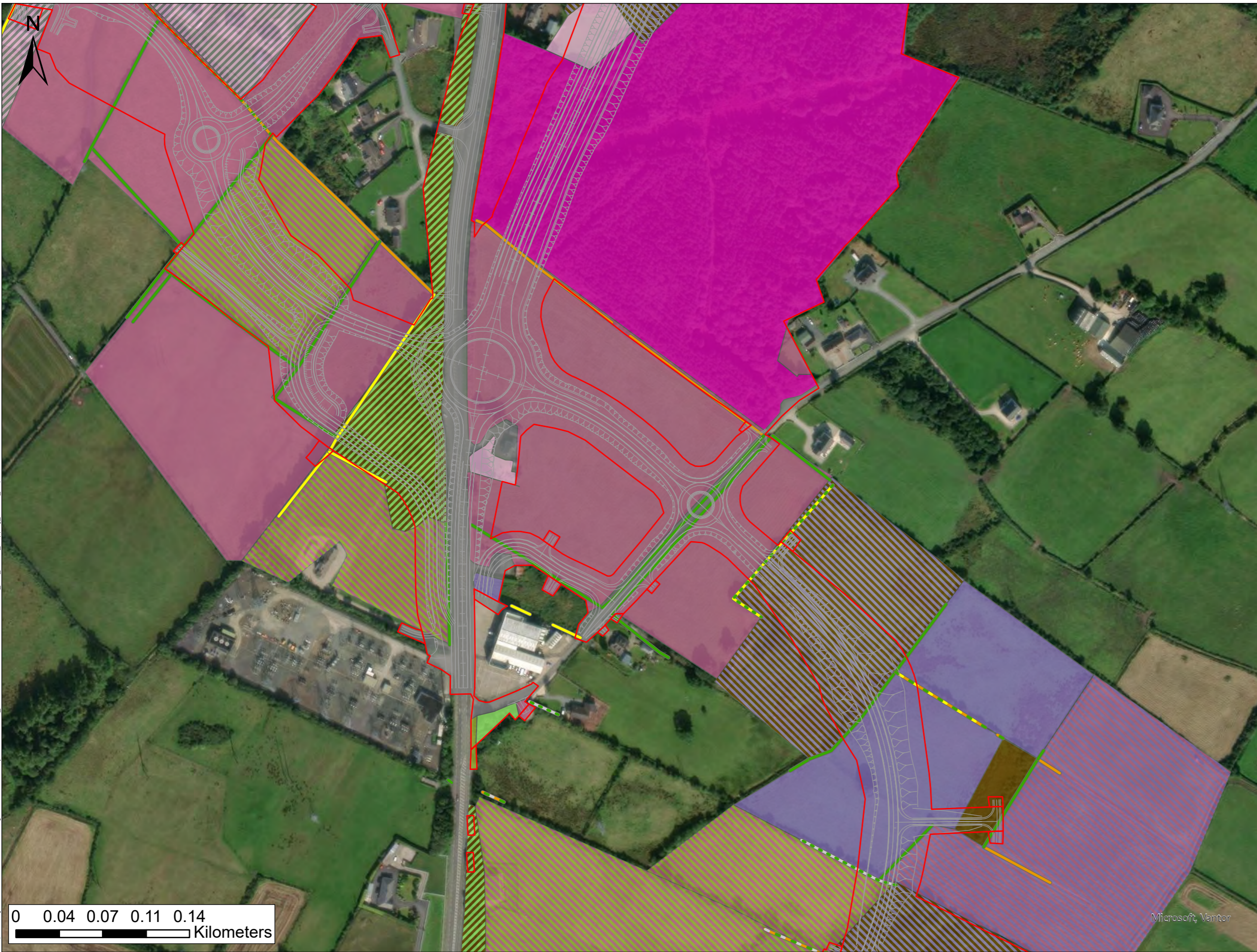

- LEGEND**
- PROPOSED DEVELOPMENT BOUNDARY
 - PROPOSED ROAD DEVELOPMENT
 - HABITAT (FOSSITT CODE)**
 - BL3 - BUILDINGS AND ARTIFICIAL SURFACES
 - BL3/GA2 - BUILDINGS AND ARTIFICIAL SURFACES / AMENITY GRASSLAND (IMPROVED)
 - GA1 - IMPROVED AGRICULTURAL GRASSLAND
 - GA1/GS2 - IMPROVED AGRICULTURAL GRASSLAND / DRY MEADOWS AND GRASSY VERGES
 - GA1/GS4 IMPROVED AGRICULTURAL GRASSLAND / WET GRASSLAND
 - GA2 - AMENITY GRASSLAND (IMPROVED)
 - GS2 - DRY MEADOWS AND GRASSY VERGES
 - GS4 - WET GRASSLAND
 - GS4/WS1 - WET GRASSLAND / SCRUB
 - WD1 - (MIXED) BROADLEAVED WOODLAND
 - WD1/WS1 - MIXED BROADLEAVED/CONIFER WOODLAND / SCRUB
 - WD2 - MIXED BROADLEAVED/CONIFER WOODLAND
 - WS1 - SCRUB
 - FW4 - DRAINAGE DITCHES
 - WL1 - HEDGEROWS
 - FW4/WL1 - DRAINAGE DITCHES / HEDGEROWS
 - WL1/WL2 HEDGEROWS / TREELINES
 - WL1/WL2/FW4 - HEDGEROWS / TREELINES / DRAINAGE DITCHES
 - WL1/WS1 - HEDGEROWS / SCRUB
 - WL1/WS1/FW4 - HEDGEROWS / SCRUB / DRAINAGE DITCHES
 - WL2 - TREELINES

Data Sources:
Site Survey

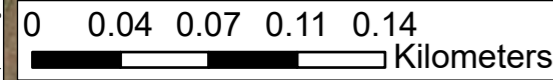
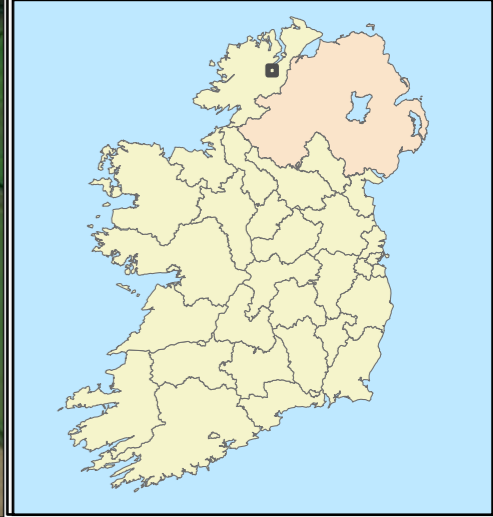
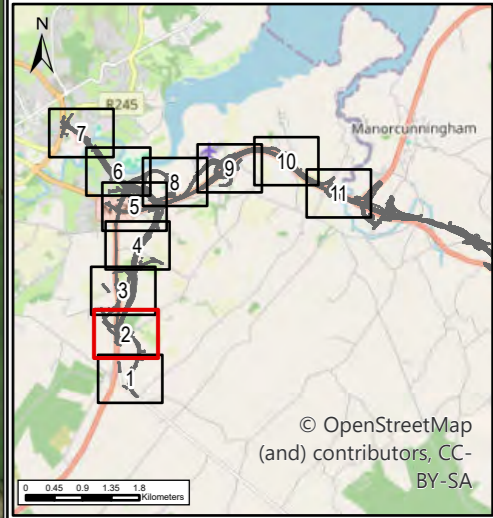

NOTES
DO NOT SCALE, use figured dimensions only.
All levels are referred to Ordnance Survey Datum, Malin Head.
This drawing is the property of the Donegal County Council. It is a confidential document and must not be copied, used, or its contents divulged without prior written consent. This document should not be relied on or used in circumstances other than those for which it was originally prepared. RPS / Barry Transportation accepts no responsibility for this document to any other party other than the party by whom it was commissioned.

Rev.	Date	Drawn	Description	Chk'd	Appr.
P01	19/02/26	AK	ISSUE FOR PLANNING	RR	GMcE

Project Title: TEN-T Priority Route Improvement Project, Donegal Section 2 - N56/N13 Letterkenny to Manorcunningham			
Drawing Title: Habitat Mapping – Section 2			
Designed: N/A	Date: 19/02/2026	EIAR Drawing Identifier:	Status:
Drawn: AK	Scale @ A1: N/A	EIAR Drawing 9A.11	A3
Approved: GMcE	@ A3: 1:3,000	File Identifier:	Rev:
Checked: RR	Sheet: 02 of 12	TT_MGT0337-RPS-P3-S2-DR-Z-EN0203	P01

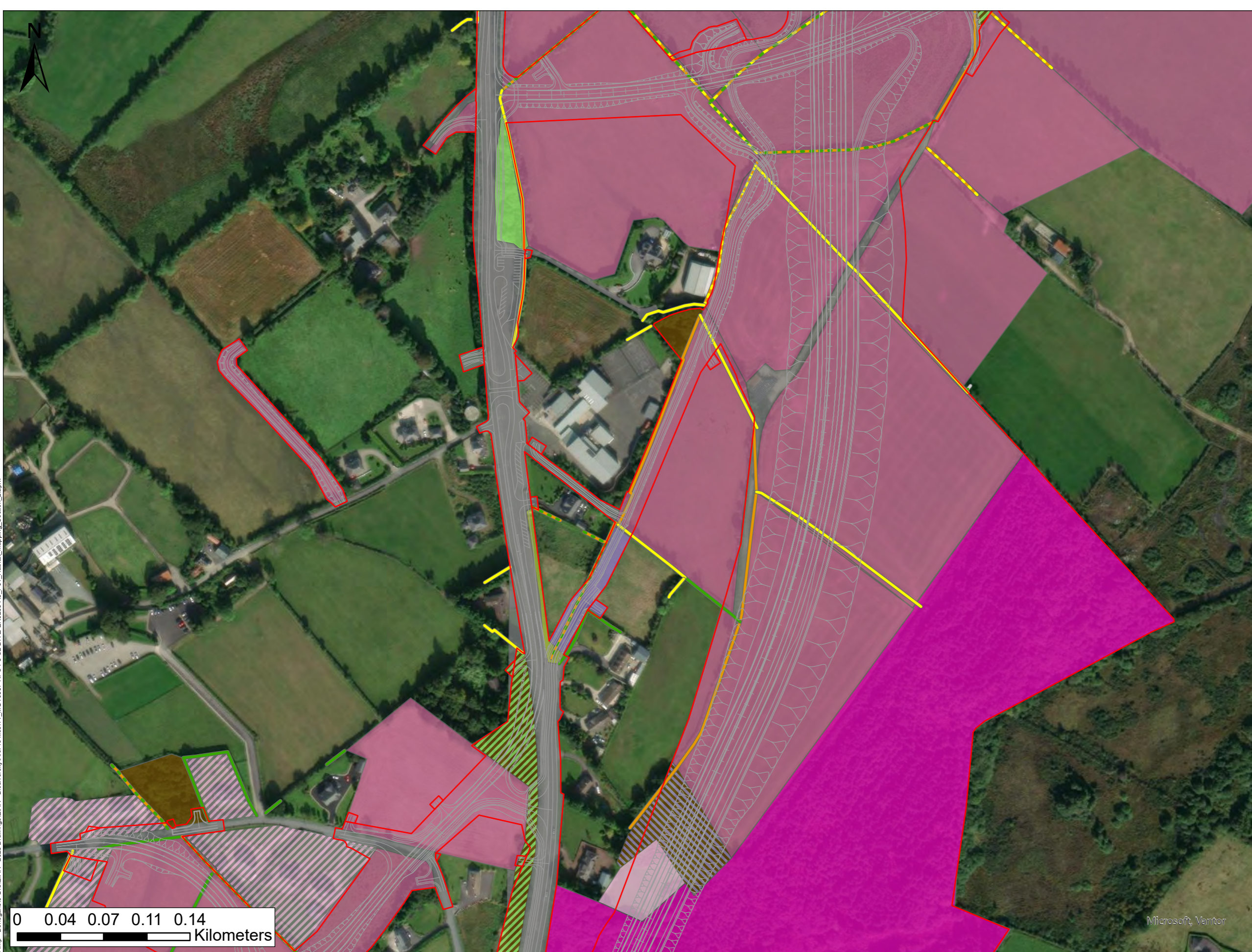

- LEGEND**
- PROPOSED DEVELOPMENT BOUNDARY
 - PROPOSED ROAD DEVELOPMENT
 - HABITAT (FOSSITT CODE)**
 - BL3 - BUILDINGS AND ARTIFICIAL SURFACES
 - BL3/GA2 - BUILDINGS AND ARTIFICIAL SURFACES / AMENITY GRASSLAND (IMPROVED)
 - GA1 - IMPROVED AGRICULTURAL GRASSLAND
 - GA2 - AMENITY GRASSLAND (IMPROVED)
 - GS2 - DRY MEADOWS AND GRASSY VERGES
 - GS4 - WET GRASSLAND
 - GS4/WS1 - WET GRASSLAND / SCRUB
 - WD1 - (MIXED) BROADLEAVED WOODLAND
 - WD1/WS1 - MIXED BROADLEAVED/CONIFER WOODLAND / SCRUB
 - WD2 - MIXED BROADLEAVED/CONIFER WOODLAND
 - WS1 - SCRUB
 - FW4 - DRAINAGE DITCHES
 - FW4 - TREELINES / DRAINAGE DITCHES
 - WL1 - HEDGEROWS
 - FW4/WL1 - DRAINAGE DITCHES / HEDGEROWS
 - WL1/WL2 HEDGEROWS / TREELINES
 - WL1/WL2/FW4 - HEDGEROWS / TREELINES / DRAINAGE DITCHES
 - WL1/WS1 - HEDGEROWS / SCRUB
 - WL2 - TREELINES
 - WL2/WS1 - TREELINES / SCRUB

Data Sources:
Site Survey

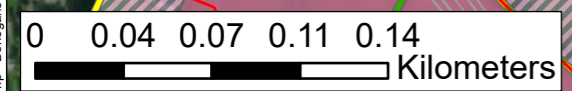
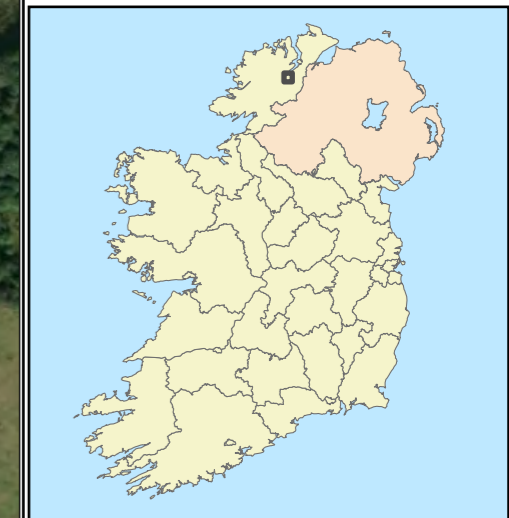
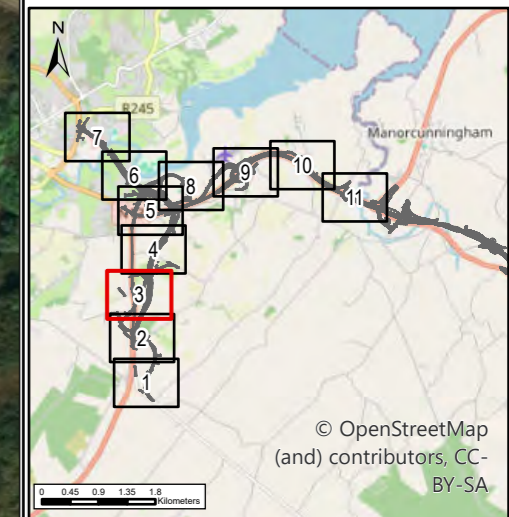

NOTES
DO NOT SCALE, use figured dimensions only.
All levels are referred to Ordnance Survey Datum, Malin Head.
This drawing is the property of the Donegal County Council. It is a confidential document and must not be copied, used, or its contents divulged without prior written consent. This document should not be relied on or used in circumstances other than those for which it was originally prepared. RPS / Barry Transportation accepts no responsibility for this document to any other party other than the party by whom it was commissioned.

Rev.	Date	Drawn	Description	Chk'd	Appr.
P01	19/02/26	AK	ISSUE FOR PLANNING	RR	GMcE

Project Title: TEN-T Priority Route Improvement Project, Donegal Section 2 - N56/N13 Letterkenny to Manorcunningham			
Drawing Title: Habitat Mapping – Section 2			
Designed: N/A	Date: 19/02/2026	EIAR Drawing Identifier:	Status:
Drawn: AK	Scale @ A1: N/A	EIAR Drawing 9A.11	A3
Approved: GMcE	@ A3: 1:3,000	File Identifier:	Rev:
Checked: RR	Sheet: 03 of 12	TT_MGT0337-RPS-P3-S2-DR-Z-EN0203	P01

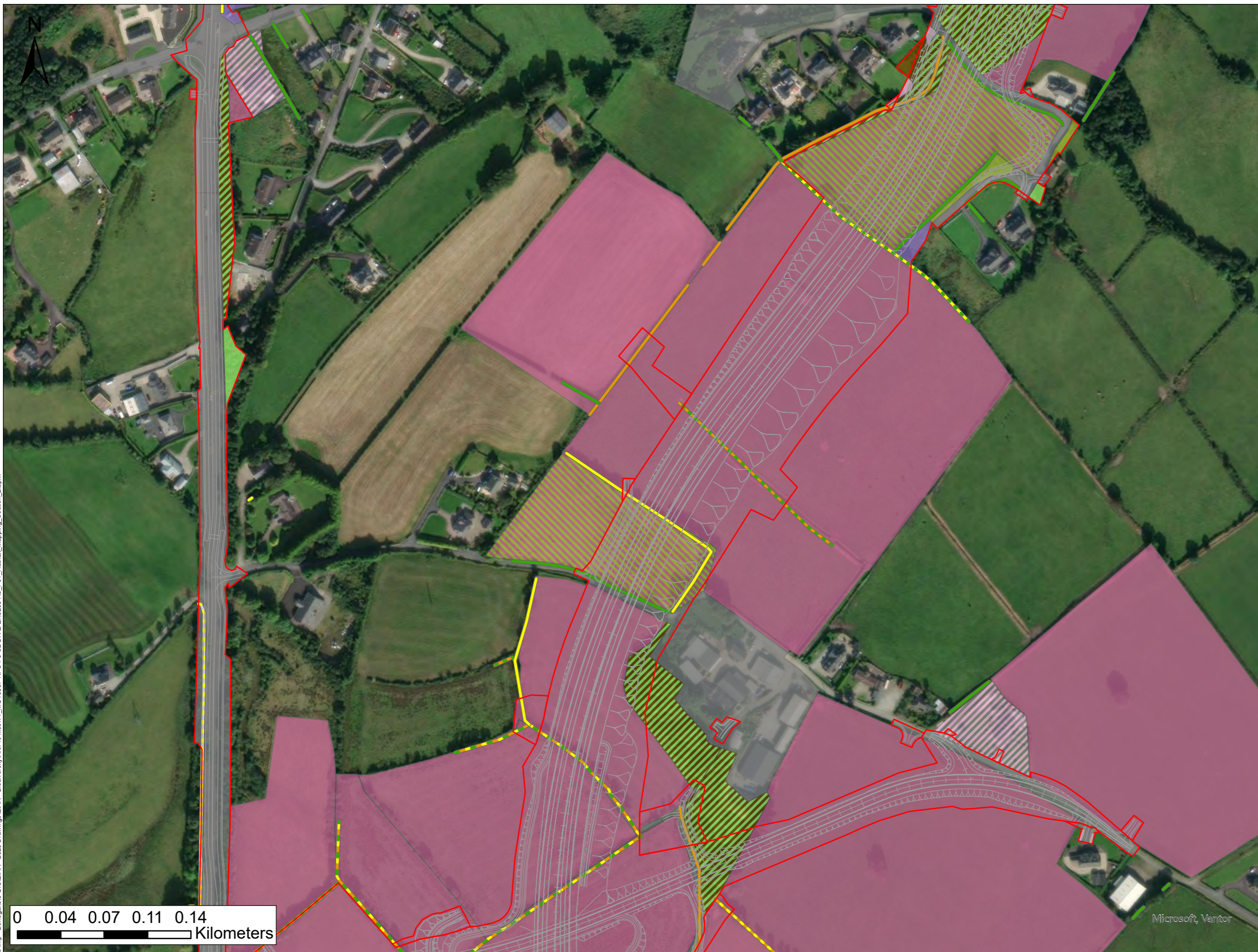

- LEGEND**
- PROPOSED DEVELOPMENT BOUNDARY
 - PROPOSED ROAD DEVELOPMENT
 - HABITAT (FOSSITT CODE)**
 - BL3 - BUILDINGS AND ARTIFICIAL SURFACES
 - BL3/GA2 - BUILDINGS AND ARTIFICIAL SURFACES / AMENITY GRASSLAND (IMPROVED)
 - GA1 - IMPROVED AGRICULTURAL GRASSLAND
 - GA1/GS2 - IMPROVED AGRICULTURAL GRASSLAND / DRY MEADOWS AND GRASSY VERGES
 - GA2 - AMENITY GRASSLAND (IMPROVED)
 - GS2 - DRY MEADOWS AND GRASSY VERGES
 - GS4 - WET GRASSLAND
 - WD1 - (MIXED) BROADLEAVED WOODLAND
 - WD1/WS1 - MIXED BROADLEAVED/CONIFER WOODLAND / SCRUB
 - WS1 - SCRUB
 - FW4 - DRAINAGE DITCHES
 - FW4 - TREELINES / DRAINAGE DITCHES
 - WL1 - HEDGEROWS
 - FW4/WL1 - DRAINAGE DITCHES / HEDGEROWS
 - WL1/WL2 HEDGEROWS / TREELINES
 - WL1/WL2/FW4 - HEDGEROWS / TREELINES / DRAINAGE DITCHES
 - WL2 - TREELINES
 - WL2/WS1 - TREELINES / SCRUB

Data Sources:
Site Survey

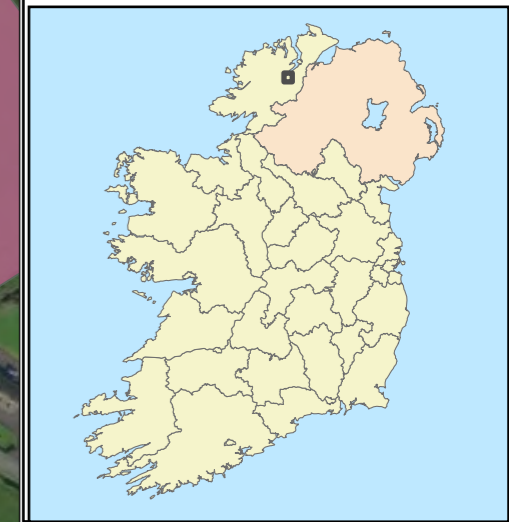
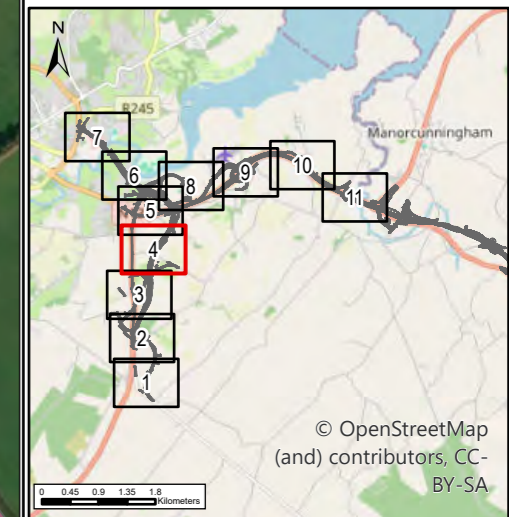

0 0.04 0.07 0.11 0.14 Kilometers

NOTES
DO NOT SCALE, use figured dimensions only.
All levels are referred to Ordnance Survey Datum, Malin Head.
This drawing is the property of the Donegal County Council. It is a confidential document and must not be copied, used, or its contents divulged without prior written consent. This document should not be relied on or used in circumstances other than those for which it was originally prepared. RPS / Barry Transportation accepts no responsibility for this document to any other party other than the party by whom it was commissioned.

Rev.	Date	Drawn	Description	Chk'd	Appr.
P01	19/02/26	AK	ISSUE FOR PLANNING	RR	GMcE

Project Title: TEN-T Priority Route Improvement Project, Donegal Section 2 - N56/N13 Letterkenny to Manor Cunningham			
Drawing Title: Habitat Mapping – Section 2			
Designed: N/A	Date: 19/02/2026	EIAR Drawing Identifier:	Status: A3
Drawn: AK	Scale @ A1: N/A	EIAR Drawing 9A.11	Rev: P01
Approved: GMcE	@ A3: 1:3,000	File Identifier:	
Checked: RR	Sheet: 04 of 12	TT_MGT0337-RPS-P3-S2-DR-Z-EN0203	

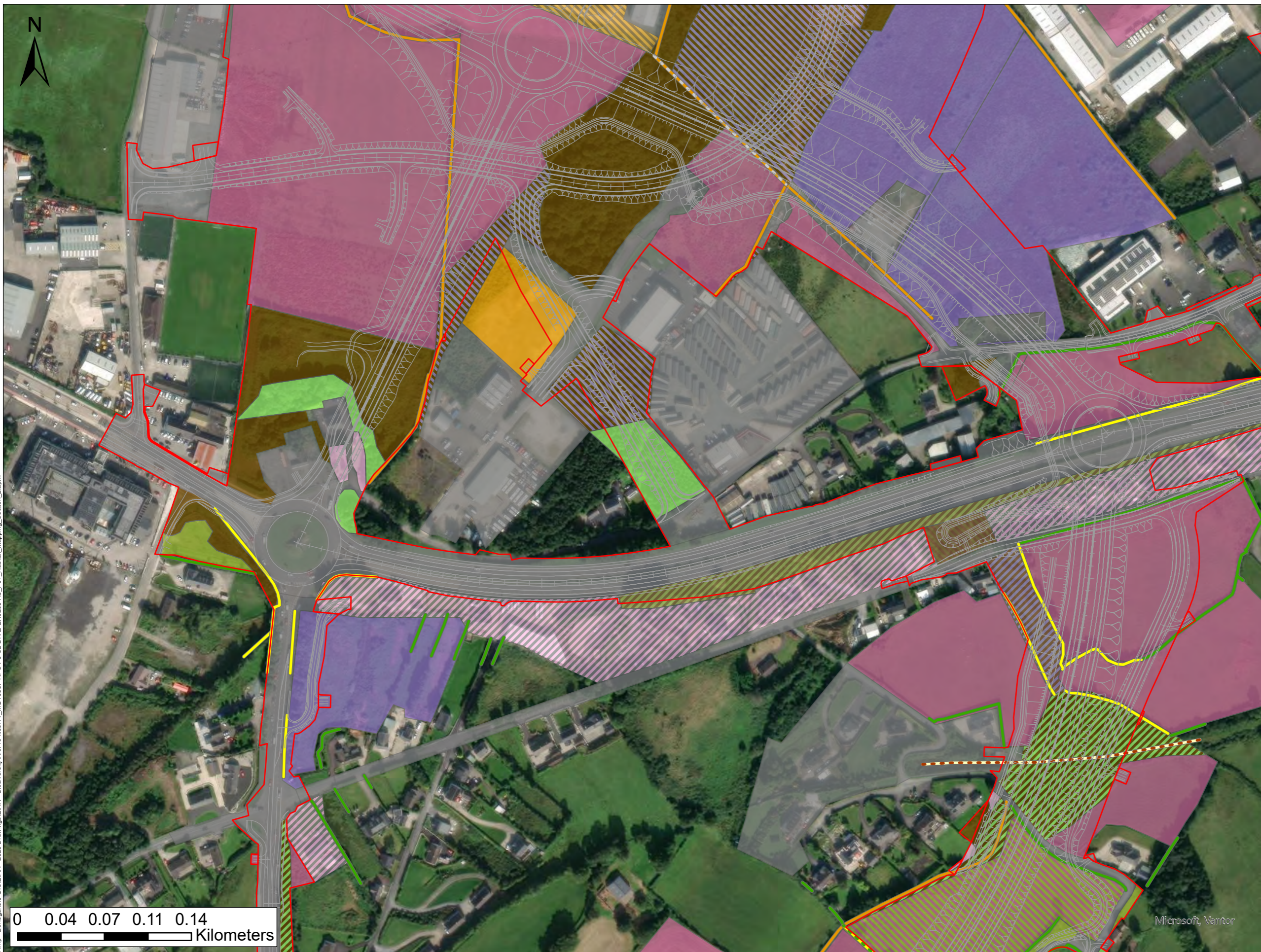

- LEGEND**
- PROPOSED DEVELOPMENT BOUNDARY
 - PROPOSED ROAD DEVELOPMENT
 - HABITAT (FOSSITT CODE)**
 - BL3 - BUILDINGS AND ARTIFICIAL SURFACES
 - BL3/GA2 - BUILDINGS AND ARTIFICIAL SURFACES / AMENITY GRASSLAND (IMPROVED)
 - ED3 - RECOLONISING BARE GROUND
 - ED3/WS1 - ED3 - RECOLONISING BARE GROUND / SCRUB
 - GA1 - IMPROVED AGRICULTURAL GRASSLAND
 - GA1/GS2 - IMPROVED AGRICULTURAL GRASSLAND / DRY MEADOWS AND GRASSY VERGES
 - GA2 - AMENITY GRASSLAND (IMPROVED)
 - GS2 - DRY MEADOWS AND GRASSY VERGES
 - GS2/WS1 - DRY MEADOWS AND GRASSY VERGES / SCRUB
 - GS4 - WET GRASSLAND
 - GS4/WS1 - WET GRASSLAND / SCRUB
 - GS4/WS2 - WET GRASSLAND / IMMATURE WOODLAND
 - WD1 - (MIXED) BROADLEAVED WOODLAND
 - WD1/WS1 - MIXED BROADLEAVED/CONIFER WOODLAND / SCRUB
 - WS1 - SCRUB
 - WS1/WS2 - SCRUB / IMMATURE WOODLAND
 - BL2/BL3 - EARTH BANKS / BUILDINGS AND ARTIFICIAL SURFACES
 - FW4 - DRAINAGE DITCHES
 - WL1 - HEDGEROWS
 - WL1/WL2 HEDGEROWS / TREELINES

Data Sources:
Site Survey

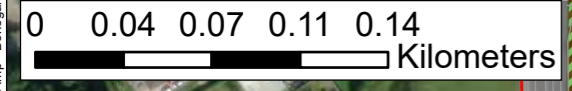
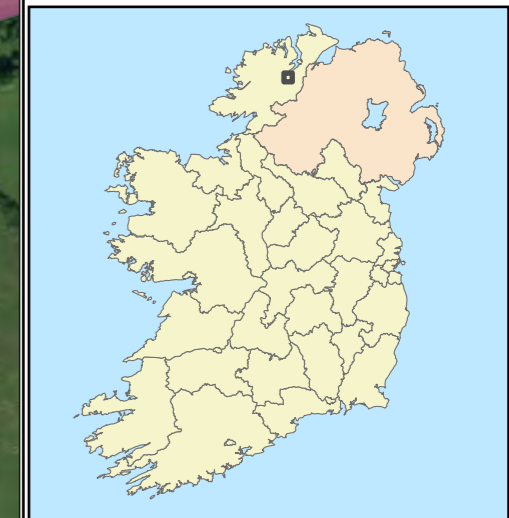
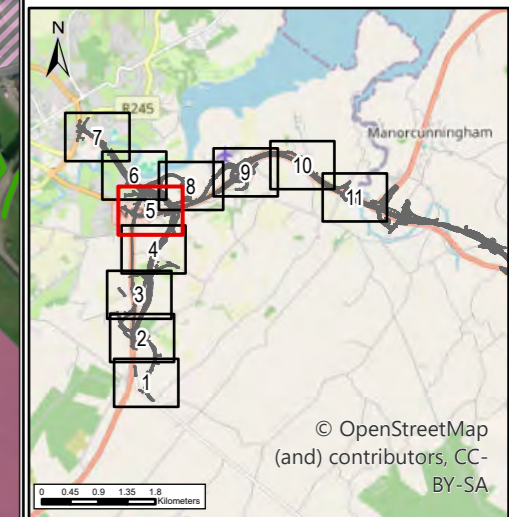

NOTES
DO NOT SCALE, use figured dimensions only.
All levels are referred to Ordnance Survey Datum, Malin Head.
This drawing is the property of the Donegal County Council. It is a confidential document and must not be copied, used, or its contents divulged without prior written consent. This document should not be relied on or used in circumstances other than those for which it was originally prepared. RPS / Barry Transportation accepts no responsibility for this document to any other party other than the party by whom it was commissioned.

Rev.	Date	Drawn	Description	Chk'd	Appr.
P01	19/02/26	AK	ISSUE FOR PLANNING	RR	GMcE

Project Title: TEN-T Priority Route Improvement Project, Donegal Section 2 - N56/N13 Letterkenny to Manorcunningham			
Drawing Title: Habitat Mapping – Section 2			
Designed: N/A	Date: 19/02/2026	EIAR Drawing Identifier:	Status:
Drawn: AK	Scale @ A1: N/A	EIAR Drawing 9A.11	A3
Approved: GMcE	@ A3: 1:3,000	File Identifier:	Rev:
Checked: RR	Sheet: 05 of 12	TT_MGT0337-RPS-P3-S2-DR-Z-EN0203	P01

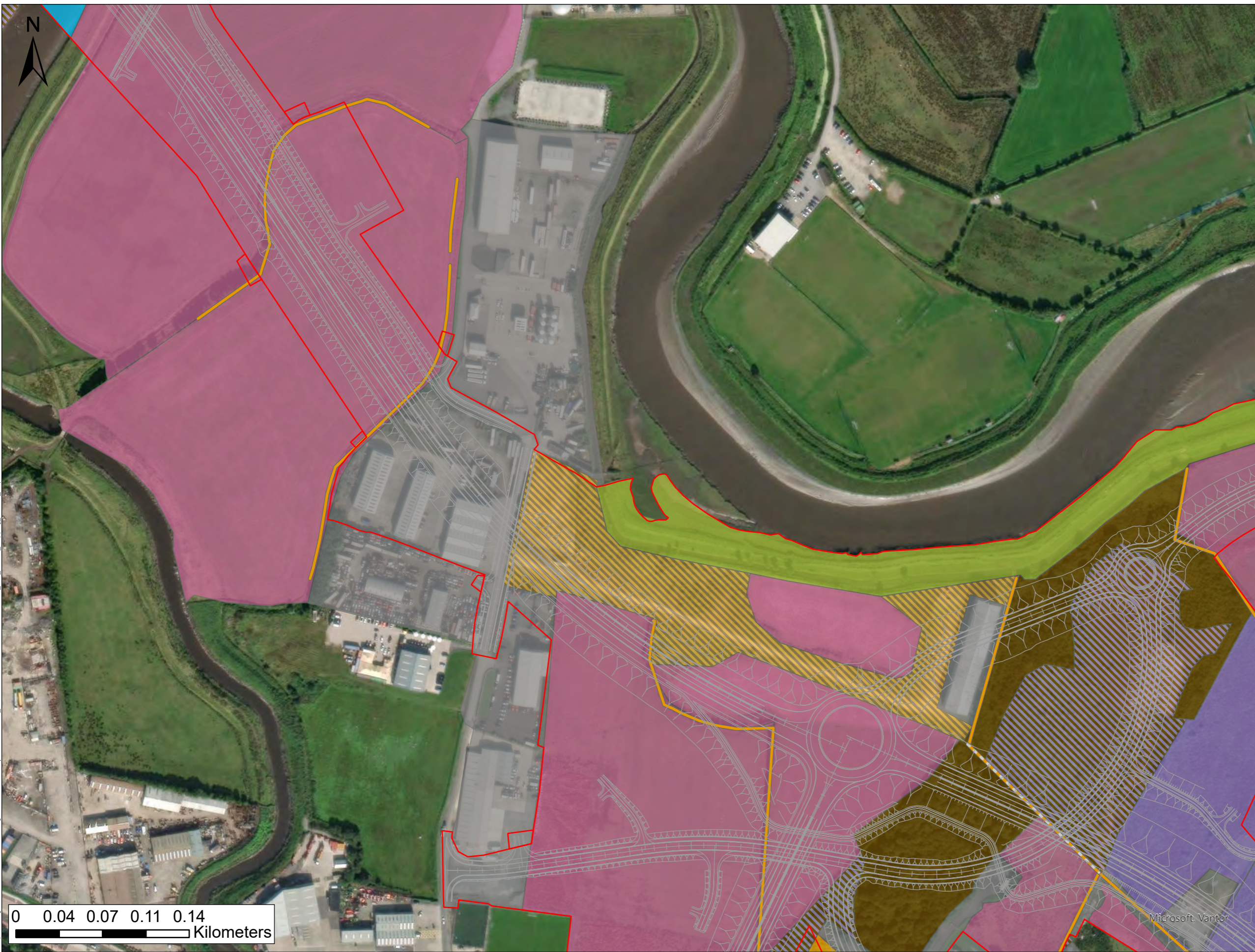

LEGEND

- PROPOSED DEVELOPMENT BOUNDARY
- PROPOSED ROAD DEVELOPMENT

HABITAT (FOSSITT CODE)

- BL3 - BUILDINGS AND ARTIFICIAL SURFACES
- CW2 - TIDAL RIVERS
- ED3 - RECOLONISING BARE GROUND
- ED3/WS1 - ED3 - RECOLONISING BARE GROUND / SCRUB
- GA1 - IMPROVED AGRICULTURAL GRASSLAND
- GS2 - DRY MEADOWS AND GRASSY VERGES
- GS4 - WET GRASSLAND
- GS4/WS1 - WET GRASSLAND / SCRUB
- WS1 - SCRUB
- FW4 - DRAINAGE DITCHES
- WS1/FW4 - SCRUB / DRAINAGE DITCHES

Data Sources:
Site Survey

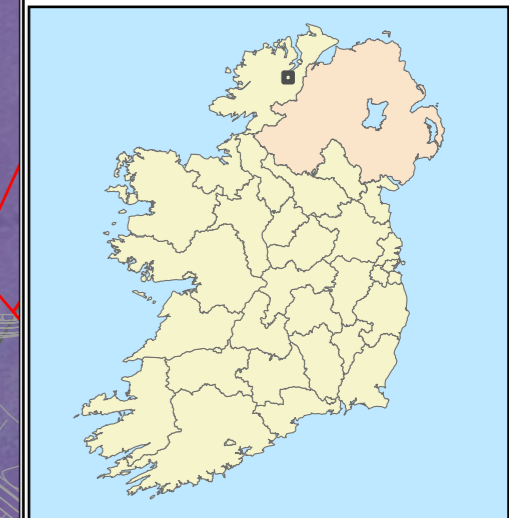
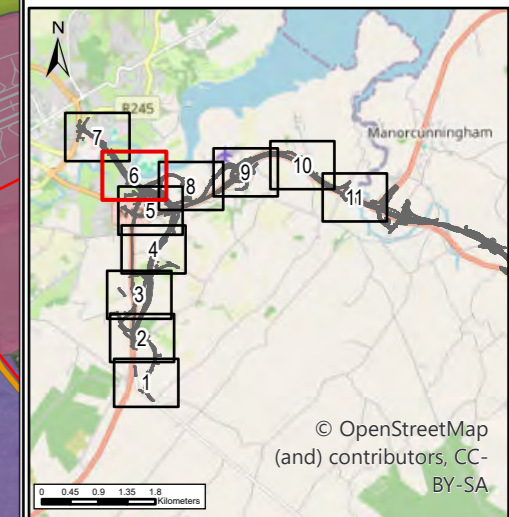

0 0.04 0.07 0.11 0.14
Kilometers

NOTES
DO NOT SCALE, use figured dimensions only.
All levels are referred to Ordnance Survey Datum, Malin Head.
This drawing is the property of the Donegal County Council. It is a confidential document and must not be copied, used, or its contents divulged without prior written consent. This document should not be relied on or used in circumstances other than those for which it was originally prepared. RPS / Barry Transportation accepts no responsibility for this document to any other party other than the party by whom it was commissioned.

Rev.	Date	Drawn	Description	Chk'd	Appr.
P01	19/02/26	AK	ISSUE FOR PLANNING	RR	GMcE

Project Title: TEN-T Priority Route Improvement Project, Donegal Section 2 - N56/N13 Letterkenny to Manorcunningham			
Drawing Title: Habitat Mapping – Section 2			
Designed: N/A	Date: 19/02/2026	EIAR Drawing Identifier:	Status: A3
Drawn: AK	Scale @ A1: N/A	EIAR Drawing 9A.11	Rev: P01
Approved: GMcE	@ A3: 1:3,000	File Identifier:	
Checked: RR	Sheet: 06 of 12	TT_MGT0337-RPS-P3-S2-DR-Z-EN0203	

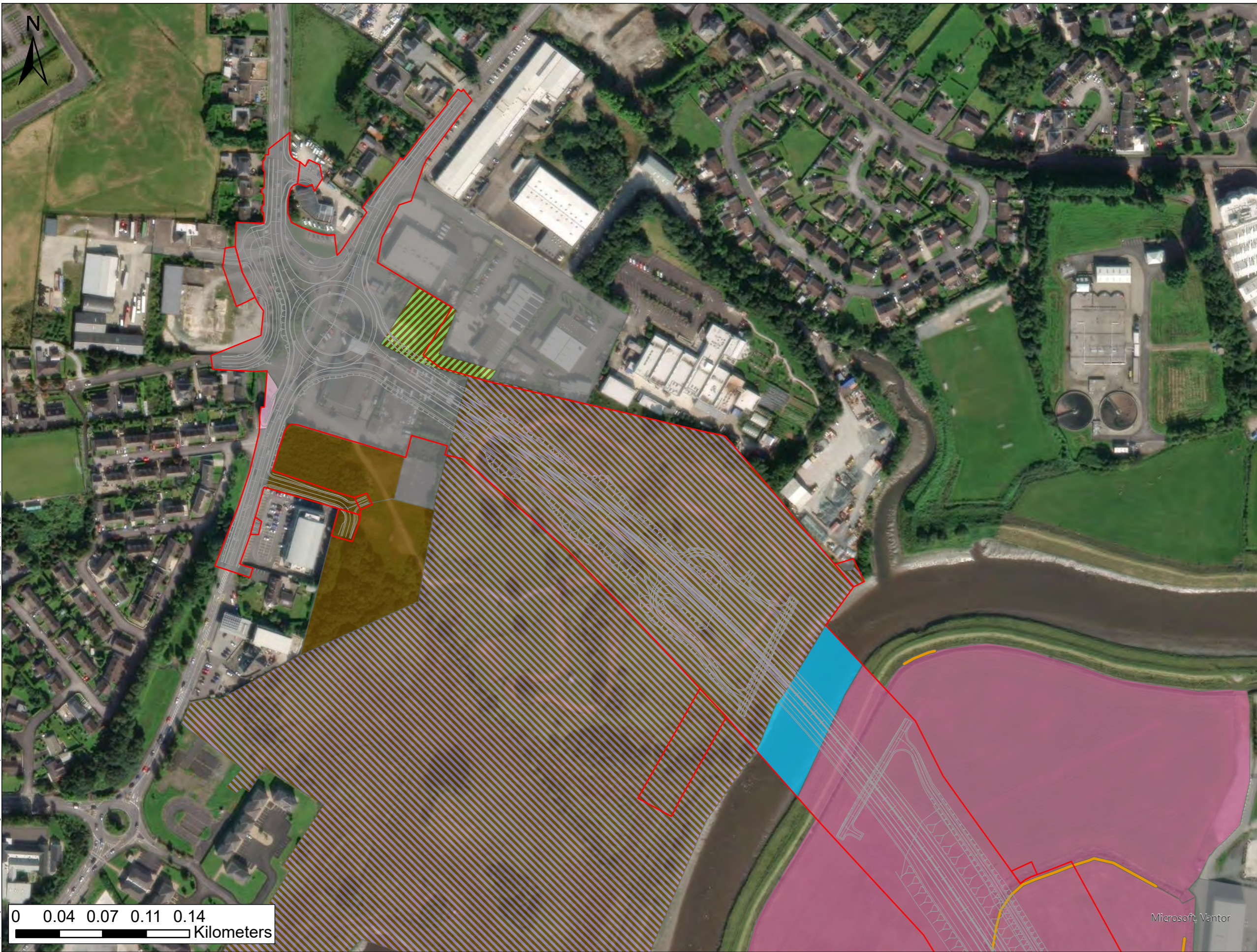

- LEGEND**
- PROPOSED DEVELOPMENT BOUNDARY
 - PROPOSED ROAD DEVELOPMENT
- HABITAT (FOSSITT CODE)**
- BL3 - BUILDINGS AND ARTIFICIAL SURFACES
 - CW2 - TIDAL RIVERS
 - GA1 - IMPROVED AGRICULTURAL GRASSLAND
 - GA2 - AMENITY GRASSLAND (IMPROVED)
 - GS4/WS1 - WET GRASSLAND / SCRUB
 - WD1/WS1 - MIXED BROADLEAVED/CONIFER WOODLAND / SCRUB
 - WS1 - SCRUB
 - FW4 - DRAINAGE DITCHES

Data Sources:
Site Survey

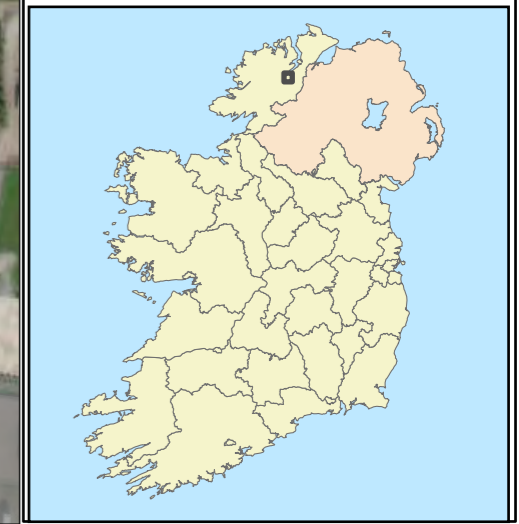
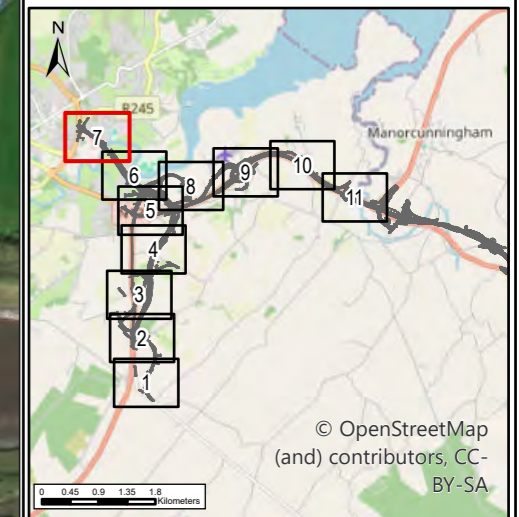

0 0.04 0.07 0.11 0.14
Kilometers

NOTES
DO NOT SCALE, use figured dimensions only.
All levels are referred to Ordnance Survey Datum, Malin Head.
This drawing is the property of the Donegal County Council. It is a confidential document and must not be copied, used, or its contents divulged without prior written consent. This document should not be relied on or used in circumstances other than those for which it was originally prepared. RPS / Barry Transportation accepts no responsibility for this document to any other party other than the party by whom it was commissioned.

Rev.	Date	Drawn	Description	Chk'd	Appr.
P01	19/02/26	AK	ISSUE FOR PLANNING	RR	GMcE

Project Title: TEN-T Priority Route Improvement Project, Donegal Section 2 - N56/N13 Letterkenny to Manorcunningham			
Drawing Title: Habitat Mapping – Section 2			
Designed: N/A	Date: 19/02/2026	EIAR Drawing Identifier:	Status: A3
Drawn: AK	Scale @ A1: N/A	EIAR Drawing 9A.11	Rev: P01
Approved: GMcE	@ A3: 1:3,000	File Identifier:	
Checked: RR	Sheet: 07 of 12	TT_MGT0337-RPS-P3-S2-DR-Z-EN0203	

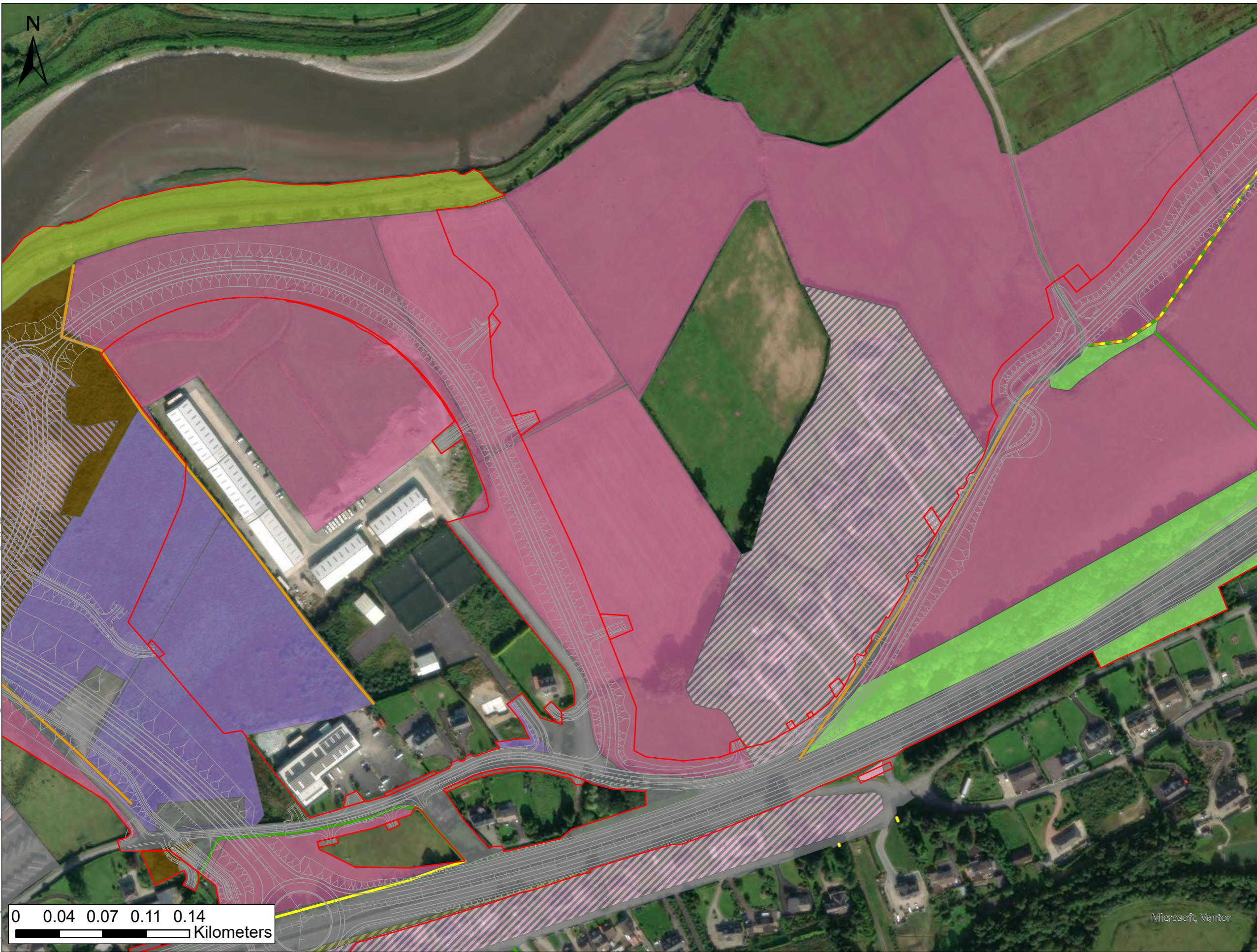

- LEGEND**
- PROPOSED DEVELOPMENT BOUNDARY
 - PROPOSED ROAD DEVELOPMENT
 - HABITAT (FOSSITT CODE)**
 - BL3 - BUILDINGS AND ARTIFICIAL SURFACES
 - BL3/GA2 - BUILDINGS AND ARTIFICIAL SURFACES / AMENITY GRASSLAND (IMPROVED)
 - GA1 - IMPROVED AGRICULTURAL GRASSLAND
 - GA2 - AMENITY GRASSLAND (IMPROVED)
 - GS2 - DRY MEADOWS AND GRASSY VERGES
 - GS2/WS1 - DRY MEADOWS AND GRASSY VERGES / SCRUB
 - GS4 - WET GRASSLAND
 - GS4/WS1 - WET GRASSLAND / SCRUB
 - WD1 - (MIXED) BROADLEAVED WOODLAND
 - WS1 - SCRUB
 - FW4 - DRAINAGE DITCHES
 - WL1 - HEDGEROWS
 - WL1/WL2/FW4 - HEDGEROWS / TREELINES / DRAINAGE DITCHES
 - WL2 - TREELINES

Data Sources:
Site Survey

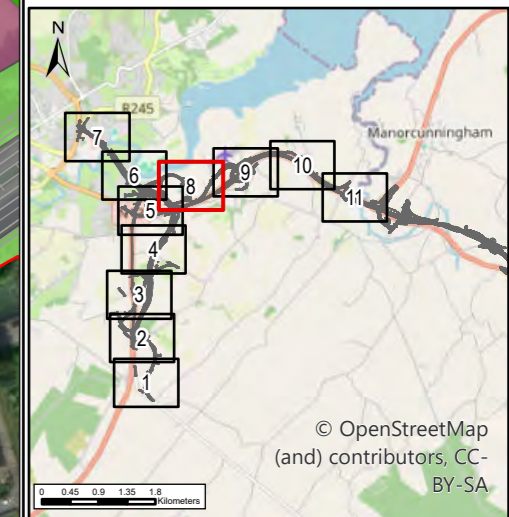

0 0.04 0.07 0.11 0.14 Kilometers

NOTES
DO NOT SCALE, use figured dimensions only.
All levels are referred to Ordnance Survey Datum, Malin Head.
This drawing is the property of the Donegal County Council. It is a confidential document and must not be copied, used, or its contents divulged without prior written consent. This document should not be relied on or used in circumstances other than those for which it was originally prepared. RPS / Barry Transportation accepts no responsibility for this document to any other party other than the party by whom it was commissioned.

Rev.	Date	Drawn	Description	Chk'd	Appr.
P01	19/02/26	AK	ISSUE FOR PLANNING	RR	GMcE

Project Title: TEN-T Priority Route Improvement Project, Donegal Section 2 - N56/N13 Letterkenny to Manorcunningham			
Drawing Title: Habitat Mapping – Section 2			
Designed: N/A	Date: 19/02/2026	EIAR Drawing Identifier:	Status: A3
Drawn: AK	Scale @ A1: N/A	EIAR Drawing 9A.11	Rev: P01
Approved: GMcE	@ A3: 1:3,000	File Identifier:	
Checked: RR	Sheet: 08 of 12	TT_MGT0337-RPS-P3-S2-DR-Z-EN0203	

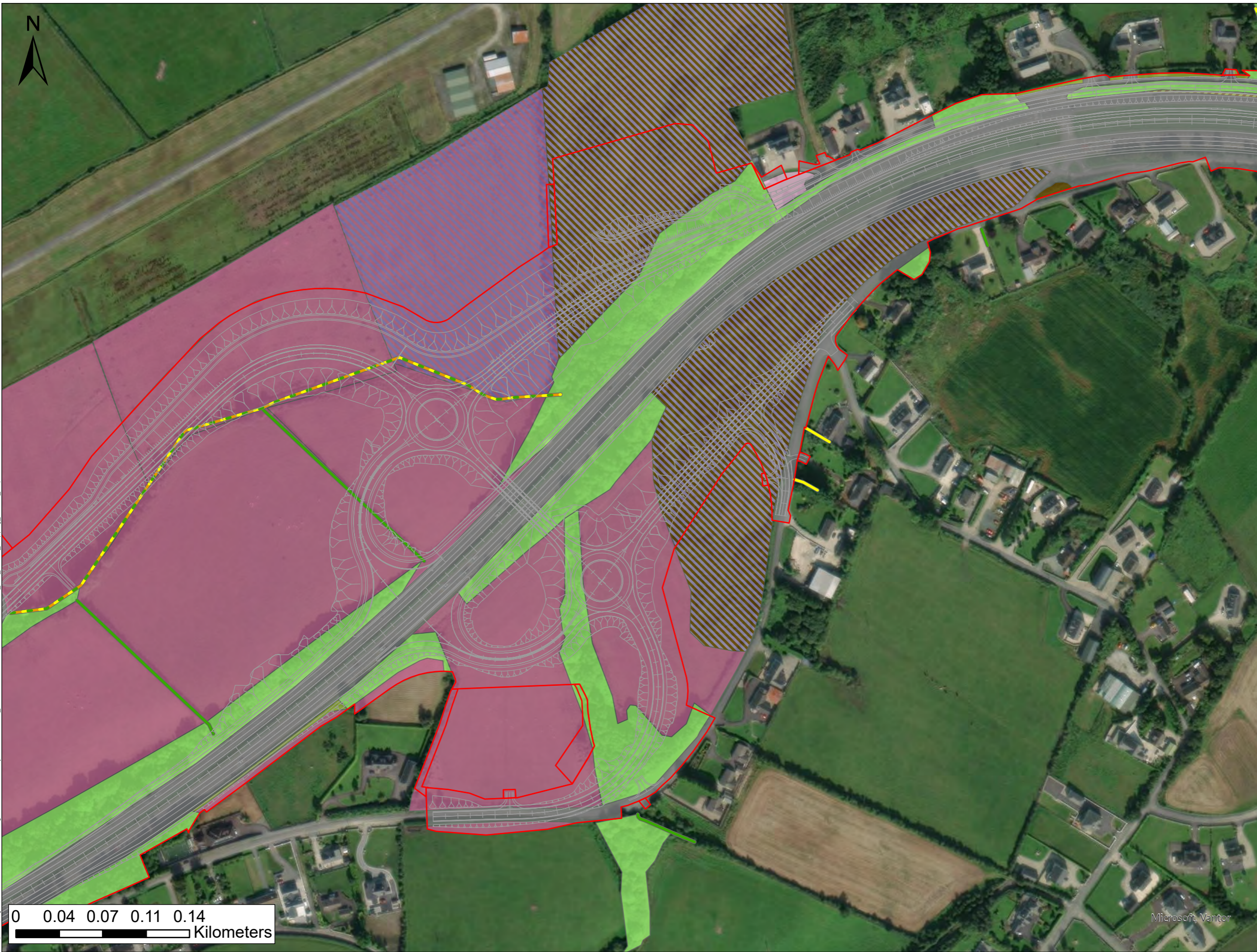

- LEGEND**
- PROPOSED DEVELOPMENT BOUNDARY
 - PROPOSED ROAD DEVELOPMENT
 - HABITAT (FOSSITT CODE)**
 - BL3 - BUILDINGS AND ARTIFICIAL SURFACES
 - GA1 - IMPROVED AGRICULTURAL GRASSLAND
 - GA1/GS4 IMPROVED AGRICULTURAL GRASSLAND / WET GRASSLAND
 - GA2 - AMENITY GRASSLAND (IMPROVED)
 - GS2 - DRY MEADOWS AND GRASSY VERGES
 - GS2/WS1 - DRY MEADOWS AND GRASSY VERGES / SCRUB
 - GS4/WS1 - WET GRASSLAND / SCRUB
 - WD1 - (MIXED) BROADLEAVED WOODLAND
 - WS1 - SCRUB
 - WL1 - HEDGEROWS
 - WL1/WL2 HEDGEROWS / TREELINES
 - WL1/WL2/FW4 - HEDGEROWS / TREELINES / DRAINAGE DITCHES
 - WL2 - TREELINES

Data Sources:
Site Survey

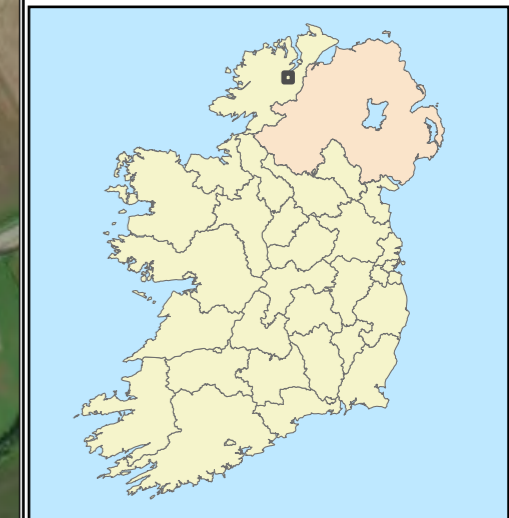
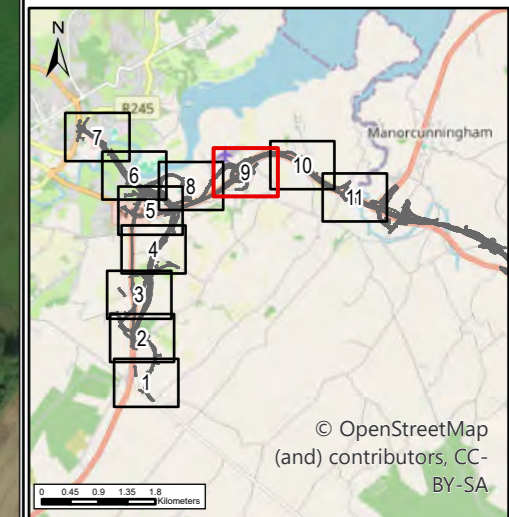

0 0.04 0.07 0.11 0.14
Kilometers

NOTES
DO NOT SCALE, use figured dimensions only.
All levels are referred to Ordnance Survey Datum, Malin Head.
This drawing is the property of the Donegal County Council. It is a confidential document and must not be copied, used, or its contents divulged without prior written consent. This document should not be relied on or used in circumstances other than those for which it was originally prepared. RPS / Barry Transportation accepts no responsibility for this document to any other party other than the party by whom it was commissioned.

Rev.	Date	Drawn	Description	Chk'd	Appr.
P01	19/02/26	AK	ISSUE FOR PLANNING	RR	GMcE

Project Title: TEN-T Priority Route Improvement Project, Donegal Section 2 - N56/N13 Letterkenny to Manorcunningham			
Drawing Title: Habitat Mapping – Section 2			
Designed: N/A	Date: 19/02/2026	EIAR Drawing Identifier:	Status:
Drawn: AK	Scale @ A1: N/A	EIAR Drawing 9A.11	A3
Approved: GMcE	@ A3: 1:3,000	File Identifier:	Rev:
Checked: RR	Sheet: 09 of 12	TT_MGT0337-RPS-P3-S2-DR-Z-EN0203	P01



- LEGEND**
- PROPOSED DEVELOPMENT BOUNDARY
 - PROPOSED ROAD DEVELOPMENT
 - HABITAT (FOSSITT CODE)**
 - BL3 - BUILDINGS AND ARTIFICIAL SURFACES
 - GA1 - IMPROVED AGRICULTURAL GRASSLAND
 - GA2 - AMENITY GRASSLAND (IMPROVED)
 - GS2 - DRY MEADOWS AND GRASSY VERGES
 - GS2/WS1 - DRY MEADOWS AND GRASSY VERGES / SCRUB
 - GS4 - WET GRASSLAND
 - WD1 - (MIXED) BROADLEAVED WOODLAND
 - FW4 - DRAINAGE DITCHES
 - WL1 - HEDGEROWS
 - WL1/WL2 HEDGEROWS / TREELINES
 - WL1/WS1 - HEDGEROWS / SCRUB
 - WL2 - TREELINES

Data Sources:
Site Survey

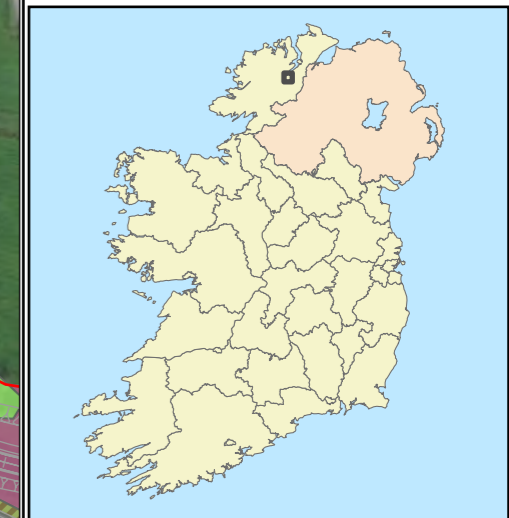
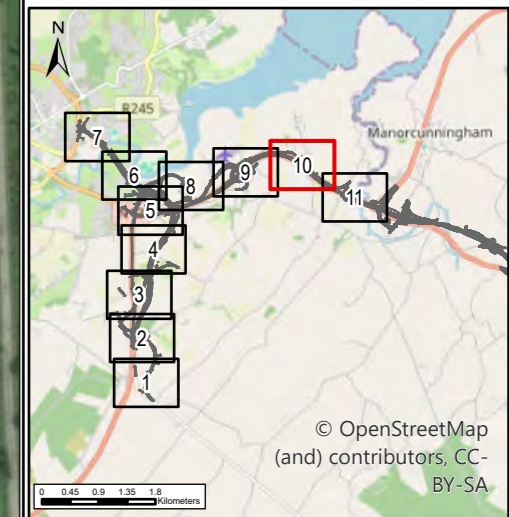

U:\MGT0337 - Ten-T Priority Route Imp - Donegal\9.0 GIS\EIAR - 2025 Drawings\AECPro files\TT_MGT0337-RPS-P3-S2-DR-Z-EN0203-A3_P01_Habitat_Mapping_Section_2.aprx

NOTES
DO NOT SCALE, use figured dimensions only.
All levels are referred to Ordnance Survey Datum, Malin Head.
This drawing is the property of the Donegal County Council. It is a confidential document and must not be copied, used, or its contents divulged without prior written consent. This document should not be relied on or used in circumstances other than those for which it was originally prepared. RPS / Barry Transportation accepts no responsibility for this document to any other party other than the party by whom it was commissioned.

Rev.	Date	Drawn	Description	Chk'd	Appr.
P01	19/02/26	AK	ISSUE FOR PLANNING	RR	GMcE

Project Title: TEN-T Priority Route Improvement Project, Donegal Section 2 - N56/N13 Letterkenny to Manorcunningham			
Drawing Title: Habitat Mapping – Section 2			
Designed: N/A	Date: 19/02/2026	EIAR Drawing Identifier:	Status: A3
Drawn: AK	Scale @ A1: N/A	EIAR Drawing 9A.11	Rev: P01
Approved: GMcE	@ A3: 1:3,000	File Identifier:	
Checked: RR	Sheet: 10 of 12	TT_MGT0337-RPS-P3-S2-DR-Z-EN0203	



LEGEND

- PROPOSED DEVELOPMENT BOUNDARY
- PROPOSED ROAD DEVELOPMENT
- PROPOSED ROAD DEVELOPMENT (SECTION 3)

HABITAT (FOSSITT CODE)

- BC3 - TILLED LAND
- BL3 - BUILDINGS AND ARTIFICIAL SURFACES
- BL3/GA2 - BUILDINGS AND ARTIFICIAL SURFACES / AMENITY GRASSLAND (IMPROVED)
- GA1 - IMPROVED AGRICULTURAL GRASSLAND
- GS2 - DRY MEADOWS AND GRASSY VERGES
- GS2/WS1 - DRY MEADOWS AND GRASSY VERGES / SCRUB
- GS2/WS3 - DRY MEADOWS AND GRASSY VERGES / ORNAMENTAL/NON-NATIVE SHRUB
- GS4 - WET GRASSLAND
- WD1 - (MIXED) BROADLEAVED WOODLAND
- FW4 - DRAINAGE DITCHES
- WL1 - HEDGEROWS
- FW4/WL1 - DRAINAGE DITCHES / HEDGEROWS
- WL1/WL2 HEDGEROWS / TREELINES
- WL2 - TREELINES

Data Sources:
Site Survey

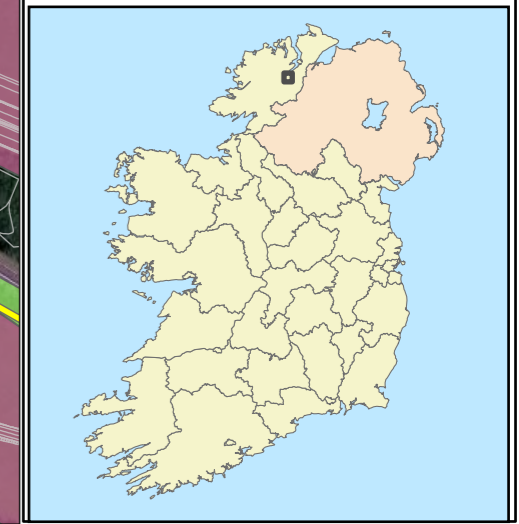
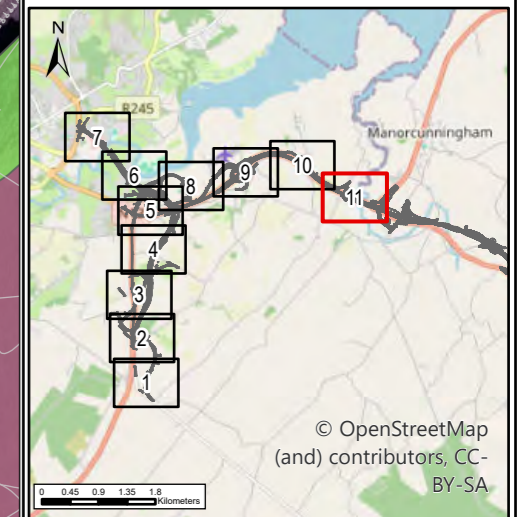

0 0.04 0.07 0.11 0.14
Kilometers



NOTES
DO NOT SCALE, use figured dimensions only.
All levels are referred to Ordnance Survey Datum, Malin Head.
This drawing is the property of the Donegal County Council. It is a confidential document and must not be copied, used, or its contents divulged without prior written consent. This document should not be relied on or used in circumstances other than those for which it was originally prepared. RPS / Barry Transportation accepts no responsibility for this document to any other party other than the party by whom it was commissioned.

Rev.	Date	Drawn	Description	Chk'd	Appr.
P01	19/02/26	AK	ISSUE FOR PLANNING	RR	GMcE

Project Title: TEN-T Priority Route Improvement Project, Donegal Section 2 - N56/N13 Letterkenny to Manorcunningham			
Drawing Title: Habitat Mapping – Section 2			
Designed: N/A	Date: 19/02/2026	EIAR Drawing Identifier:	Status:
Drawn: AK	Scale @ A1: N/A	EIAR Drawing 9A.11	A3
Approved: GMcE	@ A3: 1:3,000	File Identifier:	Rev:
Checked: RR	Sheet: 11 of 12	TT_MGT0337-RPS-P3-S2-DR-Z-EN0203	P01



LEGEND

- PROPOSED DEVELOPMENT BOUNDARY
- PROPOSED ROAD DEVELOPMENT
- PROPOSED ROAD DEVELOPMENT (SECTION 3)

HABITAT (FOSSITT CODE)

- BC3 - TILLED LAND
- BL3 - BUILDINGS AND ARTIFICIAL SURFACES
- GA1 - IMPROVED AGRICULTURAL GRASSLAND
- GS2 - DRY MEADOWS AND GRASSY VERGES
- GS2/WS3 - DRY MEADOWS AND GRASSY VERGES / ORNAMENTAL/NON-NATIVE SHRUB
- GS4 - WET GRASSLAND
- WD1 - (MIXED) BROADLEAVED WOODLAND
- FW4 - TREELINES / DRAINAGE DITCHES
- WL1 - HEDGEROWS
- WL1/WL2 HEDGEROWS / TREELINES
- WL2 - TREELINES

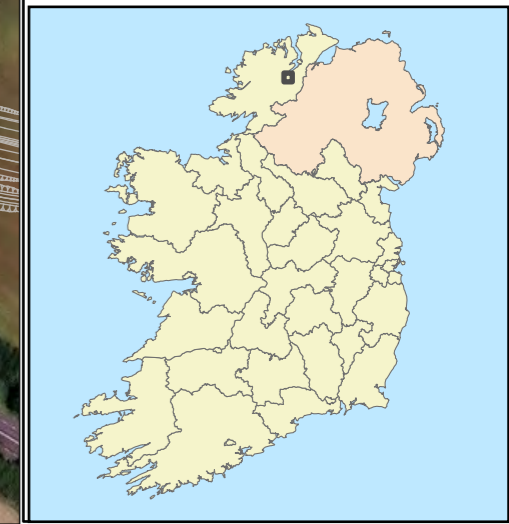
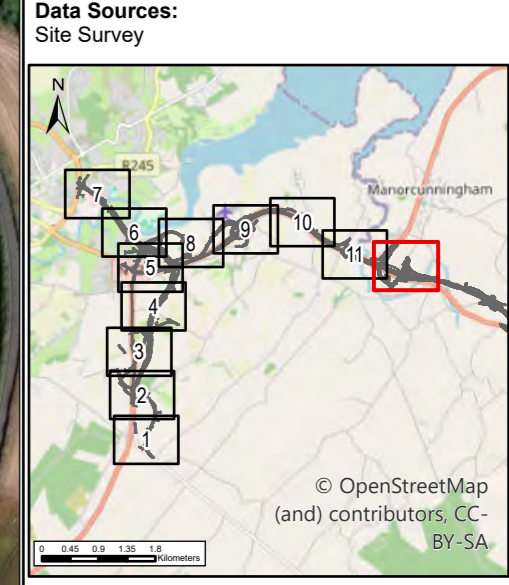

U:\MGT0337 - Ten-T Priority Route Imp - Donegal\9.0 GIS\EIAR - 2025 Drawings\AecPro files\TT_MGT0337-RPS-P3-S2-DR-Z-EN0203-A3_P01_Habitat_Mapping_Section_2.aprx

NOTES
DO NOT SCALE, use figured dimensions only.
All levels are referred to Ordnance Survey Datum, Malin Head.
This drawing is the property of the Donegal County Council. It is a confidential document and must not be copied, used, or its contents divulged without prior written consent. This document should not be relied on or used in circumstances other than those for which it was originally prepared. RPS / Barry Transportation accepts no responsibility for this document to any other party other than the party by whom it was commissioned.

Rev.	Date	Drawn	Description	Chk'd	Appr.
P01	19/02/26	AK	ISSUE FOR PLANNING	RR	GMcE

Project Title: TEN-T Priority Route Improvement Project, Donegal Section 2 - N56/N13 Letterkenny to Manorcunningham			
Drawing Title: Habitat Mapping – Section 2			
Designed: N/A	Date: 19/02/2026	EIAR Drawing Identifier:	Status:
Drawn: AK	Scale @ A1: N/A	EIAR Drawing 9A.11	A3
Approved: GMcE	@ A3: 1:3,000	File Identifier:	Rev:
Checked: RR	Sheet: 12 of 12	TT_MGT0337-RPS-P3-S2-DR-Z-EN0203	P01