

LEGEND

	PROPOSED DEVELOPMENT BOUNDARY		WS1 - SCRUB
	GS1 - DRY CALCAREOUS GRASSLAND		WS2 - IMMATURE WOODLAND
	GS2 - DRY MEADOWS AND GRASSY VERGES		WL1 - HEDGEROWS
	GS3 - DRY / HUMID ACID GRASSLAND		WL2 - TREELINES
	GS4 - WET GRASSLAND		ED2 - SPOIL AND BARE GROUND
	FS1 - REED AND LARGE SEDGE SWAMP		FW1 - ERODING / UPLAND RIVERS
	FS2 - TALL-HERB SWAMP		FW2 - DEPOSITING LOWLAND RIVERS
	WN2 - OAK-ASH-HAZEL WOODLAND		FW4 - DRAINAGE DITCHES
	WN5 - RIPARIAN WOODLAND		CW2 - TIDAL RIVERS
	WN6 - WET WILLOW-ALDER-ASH WOODLAND		JKW - JAPANESE KNOTWEED
	WD1 - MIXED BROAD-LEAVED WOODLAND		WATERCOURSE DIVERSION
	WD2 - MIXED BROAD-LEAVED / CONIFER WOODLAND		GA1 - IMPROVED AGRICULTURAL GRASSLAND
	WD4 - CONIFEROUS PLANTATION		BC1 - ARABLE CROPS
	ECOLOGICAL RECEPTOR		SURVEYED ALIEN PLANT SPECIES

P:\Halcrow\Barr\Y16\Projects\Y16\112 - TEN-T Priority Route Improvement Project Donegal\Civil-CAD\WIP\Prelim Design\ENV\02_Drawings\IT_Y16112-BT-1A-EBD-S3-DR-EBD-3002_1_Biodiversity_Habitat_P04.dwg

CYAL50441196
© Taitte Éireann - Surveying

© 2025 Microsoft

Notes
DO NOT SCALE, use figured dimensions only. All levels are referred to Ordnance Survey Datum, Main Head.
This drawing is the property of Donegal County Council. It is a confidential document and must not be copied, used, or its contents divulged without prior written consent. This document should not be relied on or used in circumstances other than those for which it was originally prepared. Barry Transportation accepts no responsibility for this document to any other party other than the party by whom it was commissioned.

Rev.	Date	Drawn	Description	Chkd	Appr.
P01	20/12/2025	JMM	ISSUE FOR PLANNING	PM	ED

Project Title: TEN-T PRIORITY ROUTE IMPROVEMENT PROJECT DONEGAL Section 3 - N14 Manorunningham to Lifford/Strabane/A5 Link				Status:
Drawing Title: Biodiversity Habitat				A3
Designed: PM	Date: DEC 2025	EIAR Drawing Identifier:	Rev:	
Drawn: MT	Scale @ A1: 1:2500	EIAR Drawing 9A.12	P01	
Approved: ED	@ A3: 1:5000	File Identifier:		
Checked: PM	Sheet: 1 OF 10	Y16112-3000-022		

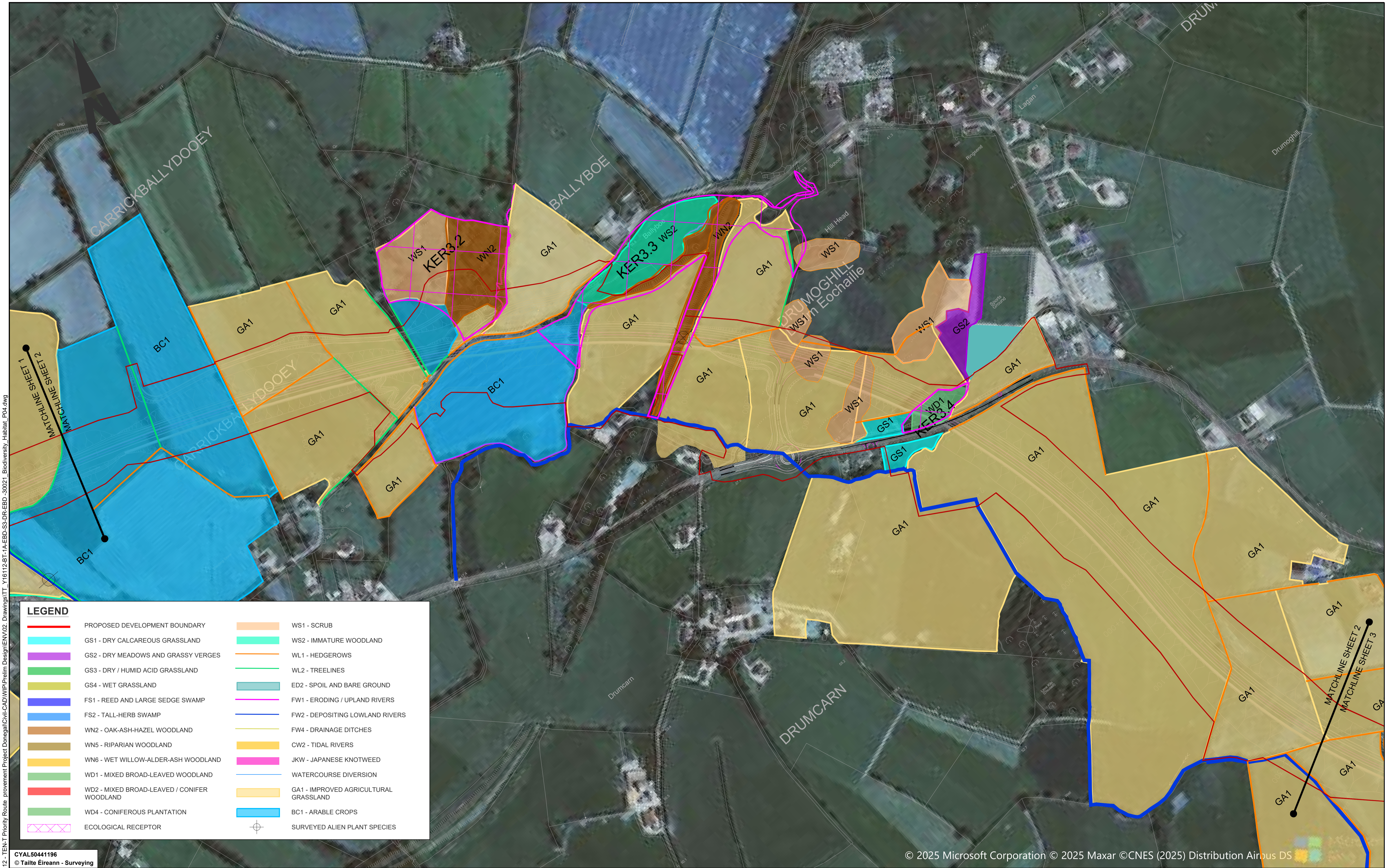

LEGEND	
	PROPOSED DEVELOPMENT BOUNDARY
	GS1 - DRY CALCAREOUS GRASSLAND
	GS2 - DRY MEADOWS AND GRASSY VERGES
	GS3 - DRY / HUMID ACID GRASSLAND
	GS4 - WET GRASSLAND
	FS1 - REED AND LARGE SEDGE SWAMP
	FS2 - TALL-HERB SWAMP
	WN2 - OAK-ASH-HAZEL WOODLAND
	WN5 - RIPARIAN WOODLAND
	WN6 - WET WILLOW-ALDER-ASH WOODLAND
	WD1 - MIXED BROAD-LEAVED WOODLAND
	WD2 - MIXED BROAD-LEAVED / CONIFER WOODLAND
	WD4 - CONIFEROUS PLANTATION
	ECOLOGICAL RECEPTOR
	WS1 - SCRUB
	WS2 - IMMATURE WOODLAND
	WL1 - HEDGEROWS
	WL2 - TREELINES
	ED2 - SPOIL AND BARE GROUND
	FW1 - ERODING / UPLAND RIVERS
	FW2 - DEPOSITING LOWLAND RIVERS
	FW4 - DRAINAGE DITCHES
	CW2 - TIDAL RIVERS
	JKW - JAPANESE KNOTWEED
	WATERCOURSE DIVERSION
	GA1 - IMPROVED AGRICULTURAL GRASSLAND
	BC1 - ARABLE CROPS
	SURVEYED ALIEN PLANT SPECIES

CYAL50441196
© Taitte Éireann - Surveying

© 2025 Microsoft Corporation © 2025 Maxar ©CNES (2025) Distribution Airbus DS



Notes
DO NOT SCALE, use figured dimensions only. All levels are referred to Ordnance Survey Datum, Main Head.
This drawing is the property of Donegal County Council. It is a confidential document and must not be copied, used, or its contents divulged without prior written consent. This document should not be relied on or used in circumstances other than those for which it was originally prepared. Barry Transportation accepts no responsibility for this document to any other party other than the party by whom it was commissioned.

Rev.	Date	Drawn	Description	Chk'd	Appr.
P01	20/12/2025	JMM	ISSUE FOR PLANNING	PM	ED

Project Title: TEN-T PRIORITY ROUTE IMPROVEMENT PROJECT DONEGAL Section 3 - N14 Manor Cunningham to Lifford/Strabane/A5 Link		Drawing Title: Biodiversity Habitat		Status: A3
Designed: PM	Date: DEC 2025	EIA Drawing Identifier:		Rev: P01
Drawn: JMM	Scale @ A1: 1:2500	EIA Drawing 9A.15		
Approved: ED	@ A3: 1:5000	File Identifier: Y16112-3000-023		
Checked: PM	Sheet: 2 OF 10			

P:\Halcrow\Barr\Y16112 - TEN-T Priority Route Improvement Project Donegal\Civil-CAD\WIP\Prelim Design\ENV\02_Drawings\IT_Y16112-BT-1A-EBD-S3-DR-EBD-30021_Biodiversity_Habitat_P04.dwg

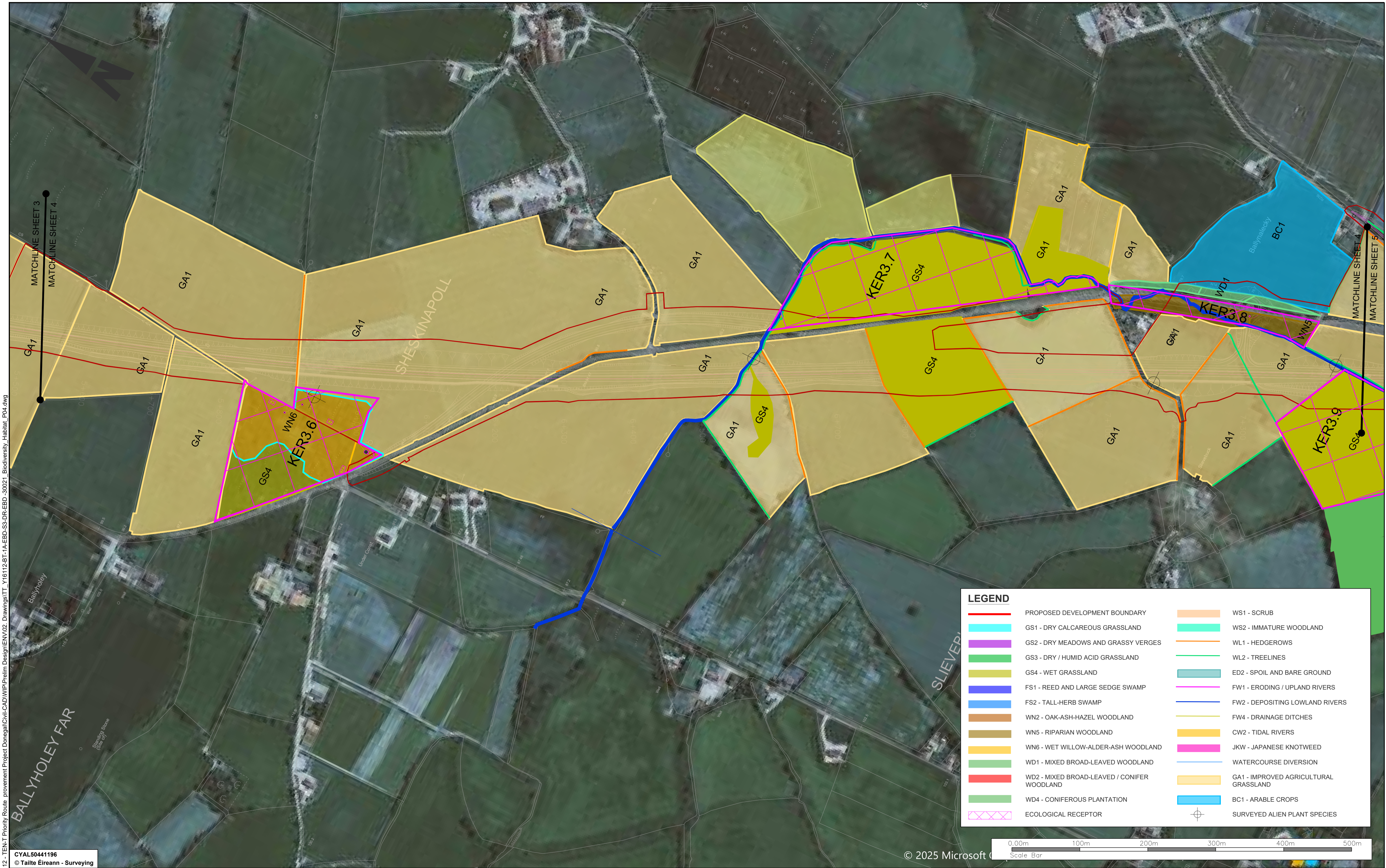

LEGEND	
	PROPOSED DEVELOPMENT BOUNDARY
	GS1 - DRY CALCAREOUS GRASSLAND
	GS2 - DRY MEADOWS AND GRASSY VERGES
	GS3 - DRY / HUMID ACID GRASSLAND
	GS4 - WET GRASSLAND
	FS1 - REED AND LARGE SEDGE SWAMP
	FS2 - TALL-HERB SWAMP
	WN2 - OAK-ASH-HAZEL WOODLAND
	WN5 - RIPARIAN WOODLAND
	WN6 - WET WILLOW-ALDER-ASH WOODLAND
	WD1 - MIXED BROAD-LEAVED WOODLAND
	WD2 - MIXED BROAD-LEAVED / CONIFER WOODLAND
	WD4 - CONIFEROUS PLANTATION
	ECOLOGICAL RECEPTOR
	WS1 - SCRUB
	WS2 - IMMATURE WOODLAND
	WL1 - HEDGEROWS
	WL2 - TREELINES
	ED2 - SPOIL AND BARE GROUND
	FW1 - ERODING / UPLAND RIVERS
	FW2 - DEPOSITING LOWLAND RIVERS
	FW4 - DRAINAGE DITCHES
	CW2 - TIDAL RIVERS
	JKW - JAPANESE KNOTWEED
	WATERCOURSE DIVERSION
	GA1 - IMPROVED AGRICULTURAL GRASSLAND
	BC1 - ARABLE CROPS
	SURVEYED ALIEN PLANT SPECIES

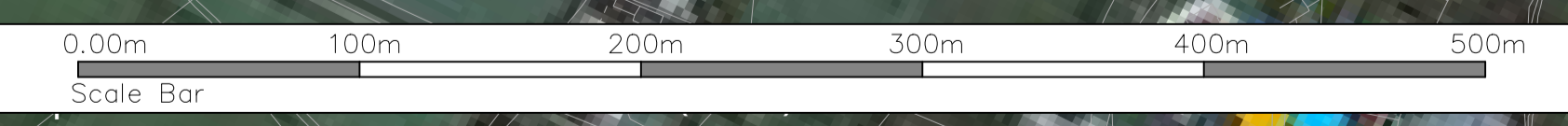

P:\Halcrow\Y16 Projects\Y16112 - TEN-T Priority Route Improvement Project Donegal\Civil-CAD\WIP\PreIm Design\ENV\02_Drawings\IT_Y16112-BT-1A-EBD-S3-DR-EBD-30021_Biodiversity_Habitat_P04.dwg

CYAL50441196
© Taitte Éireann - Surveying

© 2025 Microsoft

Notes
DO NOT SCALE, use figured dimensions only. All levels are referred to Ordnance Survey Datum, Main Head.
This drawing is the property of Donegal County Council. It is a confidential document and must not be copied, used, or its contents divulged without prior written consent. This document should not be relied on or used in circumstances other than those for which it was originally prepared. Barry Transportation accepts no responsibility for this document to any other party other than the party by whom it was commissioned.

Rev.	Date	Drawn	Description	Chkd	Appr.
P01	20/12/2025	JMM	ISSUE FOR PLANNING	PM	ED

Project Title: TEN-T PRIORITY ROUTE IMPROVEMENT PROJECT DONEGAL Section 3 - N14 Manorunningham to Lifford/Strabane/A5 Link		Drawing Title: Biodiversity Habitat		Status: A3
Designed: PM	Date: DEC 2025	EIA Drawing Identifier: EIA DRAWING 9A.15		Rev: P01
Drawn: JMM	Scale @ A1: 1:2500	File Identifier: Y16112-3000-025		
Approved: ED	@ A3: 1:5000			
Checked: PM	Sheet: 4 OF 10			

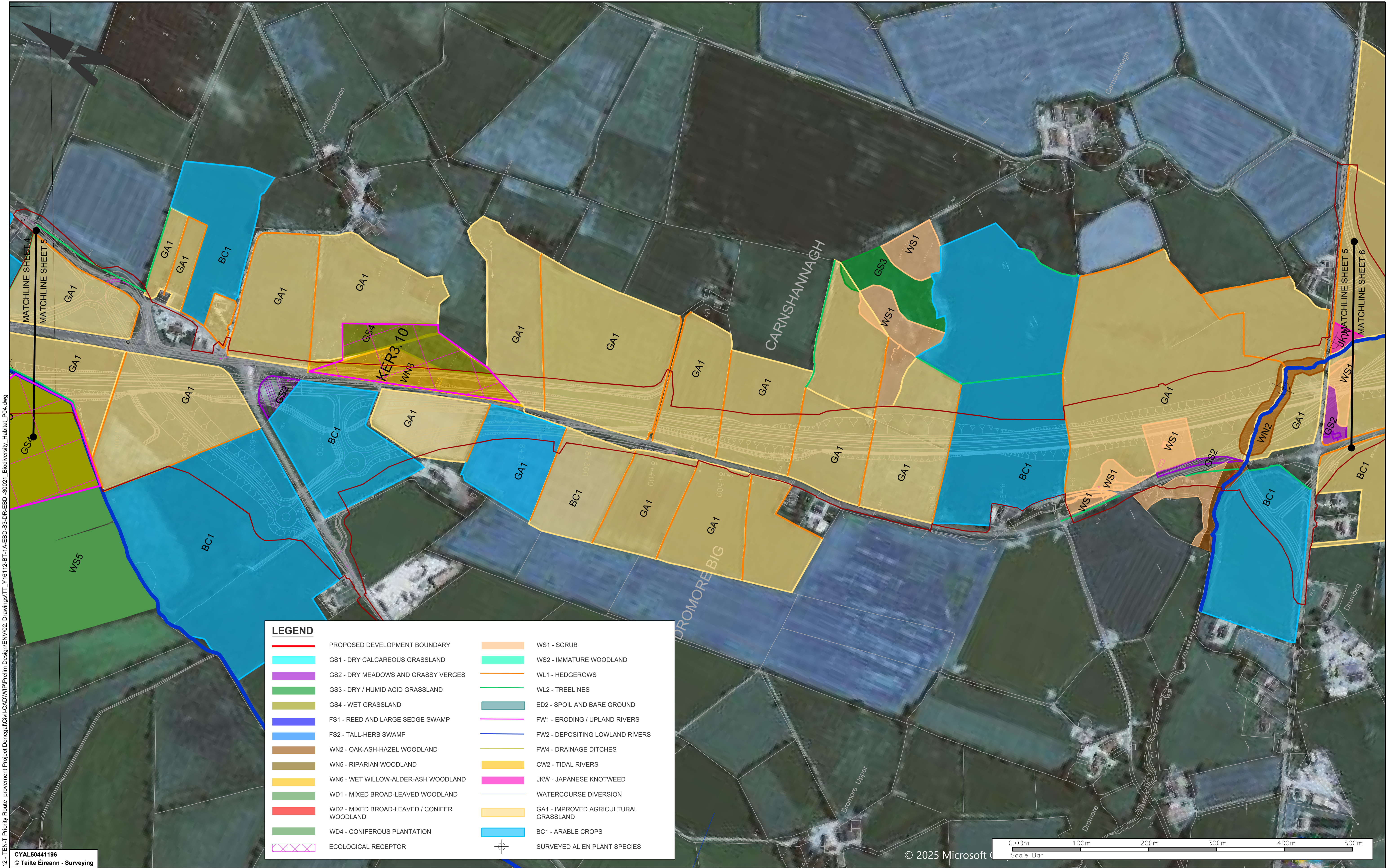

LEGEND

	PROPOSED DEVELOPMENT BOUNDARY		WS1 - SCRUB
	GS1 - DRY CALCAREOUS GRASSLAND		WS2 - IMMATURE WOODLAND
	GS2 - DRY MEADOWS AND GRASSY VERGES		WL1 - HEDGEROWS
	GS3 - DRY / HUMID ACID GRASSLAND		WL2 - TREELINES
	GS4 - WET GRASSLAND		ED2 - SPOIL AND BARE GROUND
	FS1 - REED AND LARGE SEDGE SWAMP		FW1 - ERODING / UPLAND RIVERS
	FS2 - TALL-HERB SWAMP		FW2 - DEPOSITING LOWLAND RIVERS
	WN2 - OAK-ASH-HAZEL WOODLAND		FW4 - DRAINAGE DITCHES
	WN5 - RIPARIAN WOODLAND		CW2 - TIDAL RIVERS
	WN6 - WET WILLOW-ALDER-ASH WOODLAND		JKW - JAPANESE KNOTWEED
	WD1 - MIXED BROAD-LEAVED WOODLAND		WATERCOURSE DIVERSION
	WD2 - MIXED BROAD-LEAVED / CONIFER WOODLAND		GA1 - IMPROVED AGRICULTURAL GRASSLAND
	WD4 - CONIFEROUS PLANTATION		BC1 - ARABLE CROPS
	ECOLOGICAL RECEPTOR		SURVEYED ALIEN PLANT SPECIES

CYAL50441196
© Talte Eireann - Surveying

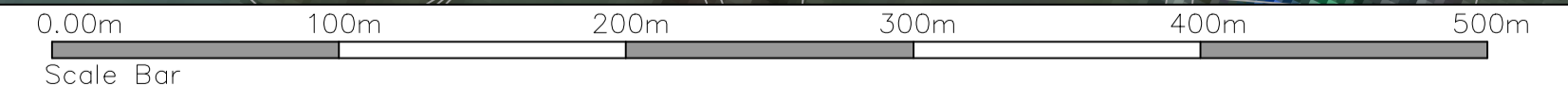

© 2025 Microsoft



Notes
DO NOT SCALE, use figured dimensions only. All levels are referred to Ordnance Survey Datum, Mean Head.
This drawing is the property of Donegal County Council. It is a confidential document and must not be copied, used, or its contents divulged without prior written consent. This document should not be relied on or used in circumstances other than those for which it was originally prepared. Barry Transportation accepts no responsibility for this document to any other party other than the party by whom it was commissioned.

Rev.	Date	Drawn	Description	Chk'd	Appr.
P01	20/12/2025	JMM	ISSUE FOR PLANNING	PM	ED

Project Title: TEN-T PRIORITY ROUTE IMPROVEMENT PROJECT DONEGAL Section 3 - N14 Manorcunningham to Lifford/Strabane/A5 Link			
Drawing Title: Biodiversity Habitat			Status: A3
Designed: PM	Date: DEC 2025	EIAR Drawing Identifier:	
Drawn: JMM	Scale @ A1: 1:2500	EIAR DRAWING 9A.15	
Approved: ED	@ A3: 1:5000	File Identifier:	
Checked: PM	Sheet: 5 OF 10	Y16112-3000-026	

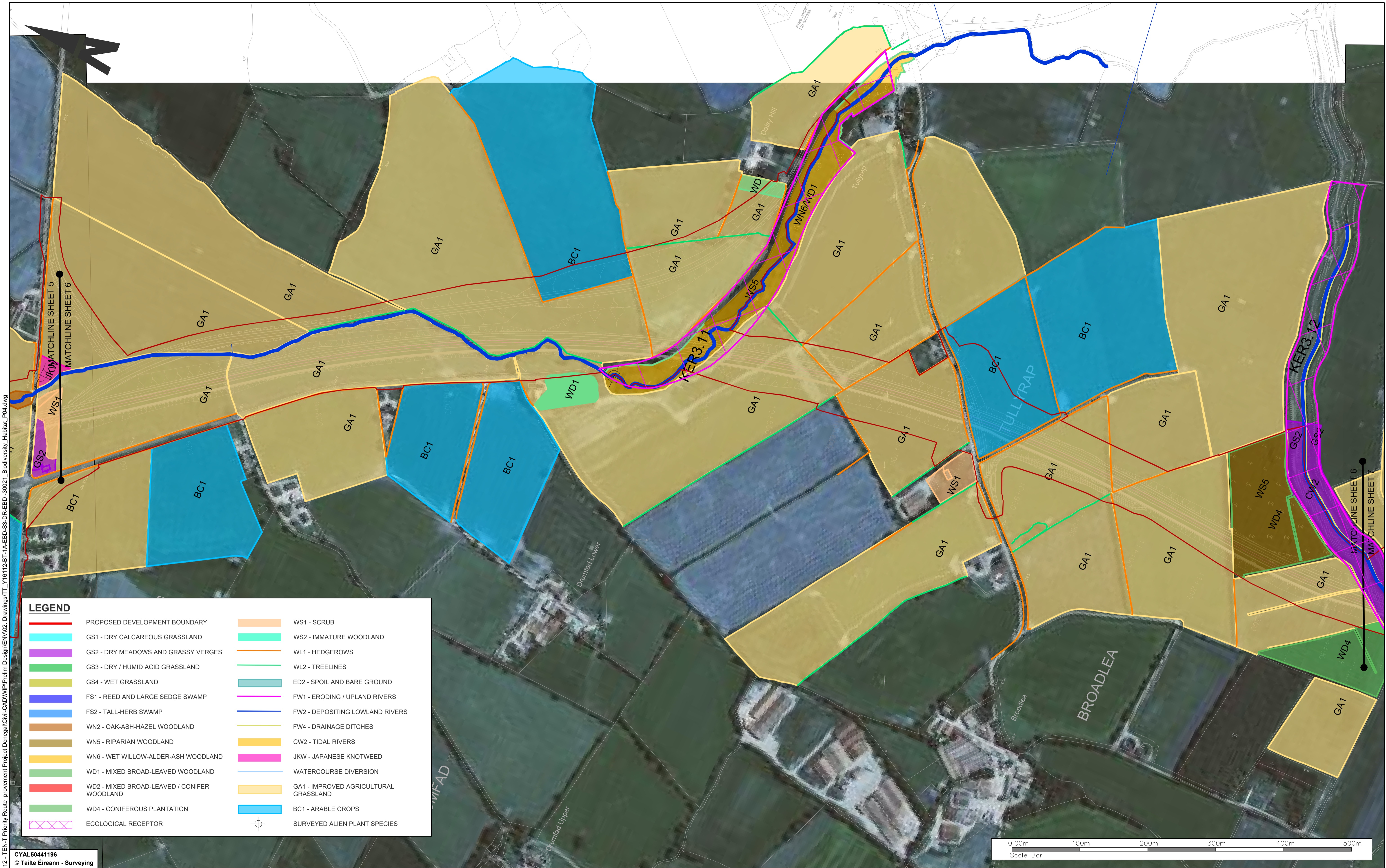

LEGEND

	PROPOSED DEVELOPMENT BOUNDARY		WS1 - SCRUB
	GS1 - DRY CALCAREOUS GRASSLAND		WS2 - IMMATURE WOODLAND
	GS2 - DRY MEADOWS AND GRASSY VERGES		WL1 - HEDGEROWS
	GS3 - DRY / HUMID ACID GRASSLAND		WL2 - TREELINES
	GS4 - WET GRASSLAND		ED2 - SPOIL AND BARE GROUND
	FS1 - REED AND LARGE SEDGE SWAMP		FW1 - ERODING / UPLAND RIVERS
	FS2 - TALL-HERB SWAMP		FW2 - DEPOSITING LOWLAND RIVERS
	WN2 - OAK-ASH-HAZEL WOODLAND		FW4 - DRAINAGE DITCHES
	WN5 - RIPARIAN WOODLAND		CW2 - TIDAL RIVERS
	WN6 - WET WILLOW-ALDER-ASH WOODLAND		JKW - JAPANESE KNOTWEED
	WD1 - MIXED BROAD-LEAVED WOODLAND		WATERCOURSE DIVERSION
	WD2 - MIXED BROAD-LEAVED / CONIFER WOODLAND		GA1 - IMPROVED AGRICULTURAL GRASSLAND
	WD4 - CONIFEROUS PLANTATION		BC1 - ARABLE CROPS
	ECOLOGICAL RECEPTOR		SURVEYED ALIEN PLANT SPECIES

CYAL50441196
© Taitte Éireann - Surveying

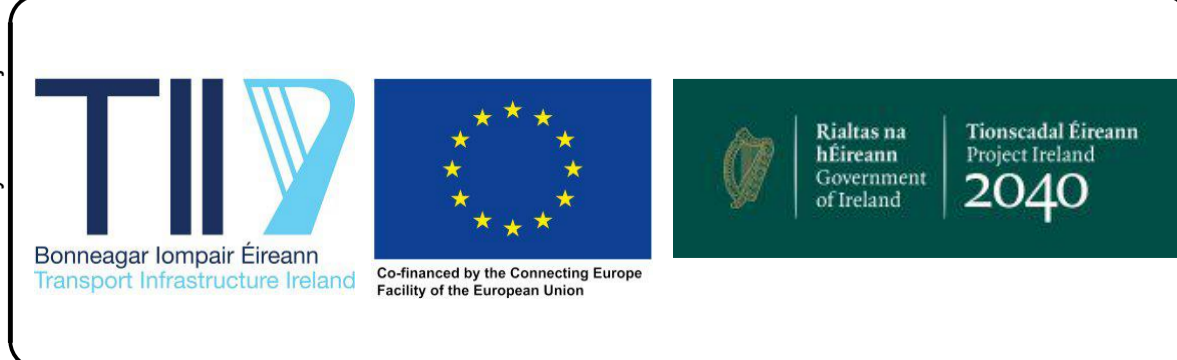

Notes
DO NOT SCALE, use figured dimensions only. All levels are referred to Ordnance Survey Datum, Mean Head.
This drawing is the property of Donegal County Council. It is a confidential document and must not be copied, used, or its contents divulged without prior written consent. This document should not be relied on or used in circumstances other than those for which it was originally prepared. Barry Transportation accepts no responsibility for this document to any other party other than the party by whom it was commissioned.

Rev.	Date	Drawn	Description	Chk'd	Appr.
P01	20/12/2025	JMM	ISSUE FOR PLANNING	PM	ED

Project Title: TEN-T PRIORITY ROUTE IMPROVEMENT PROJECT DONEGAL Section 3 - N14 Manorunningham to Lifford/Strabane/A5 Link				Status: A3	
Drawing Title: Biodiversity Habitat				Rev: P01	
Designed: PM	Date: DEC 2025	EIA Drawing Identifier:			
Drawn: JMM	Scale @ A1: 1:2500	EIA DRAWING 9A.12			
Approved: ED	@ A3: 1:5000	File Identifier:			
Checked: PM	Sheet: 6 OF 10	Y16112-3000-027			

P:\Halcrow\Barr\Y16 Projects\Y16112 - TEN-T Priority Route Improvement Project Donegal\Civil-CAD\WIP\Prelim Design\ENV\02_Drawings\IT_Y16112-BT-1A-EBD-S3-DR-EBD-30021_Biodiversity_Habitat_P04.dwg

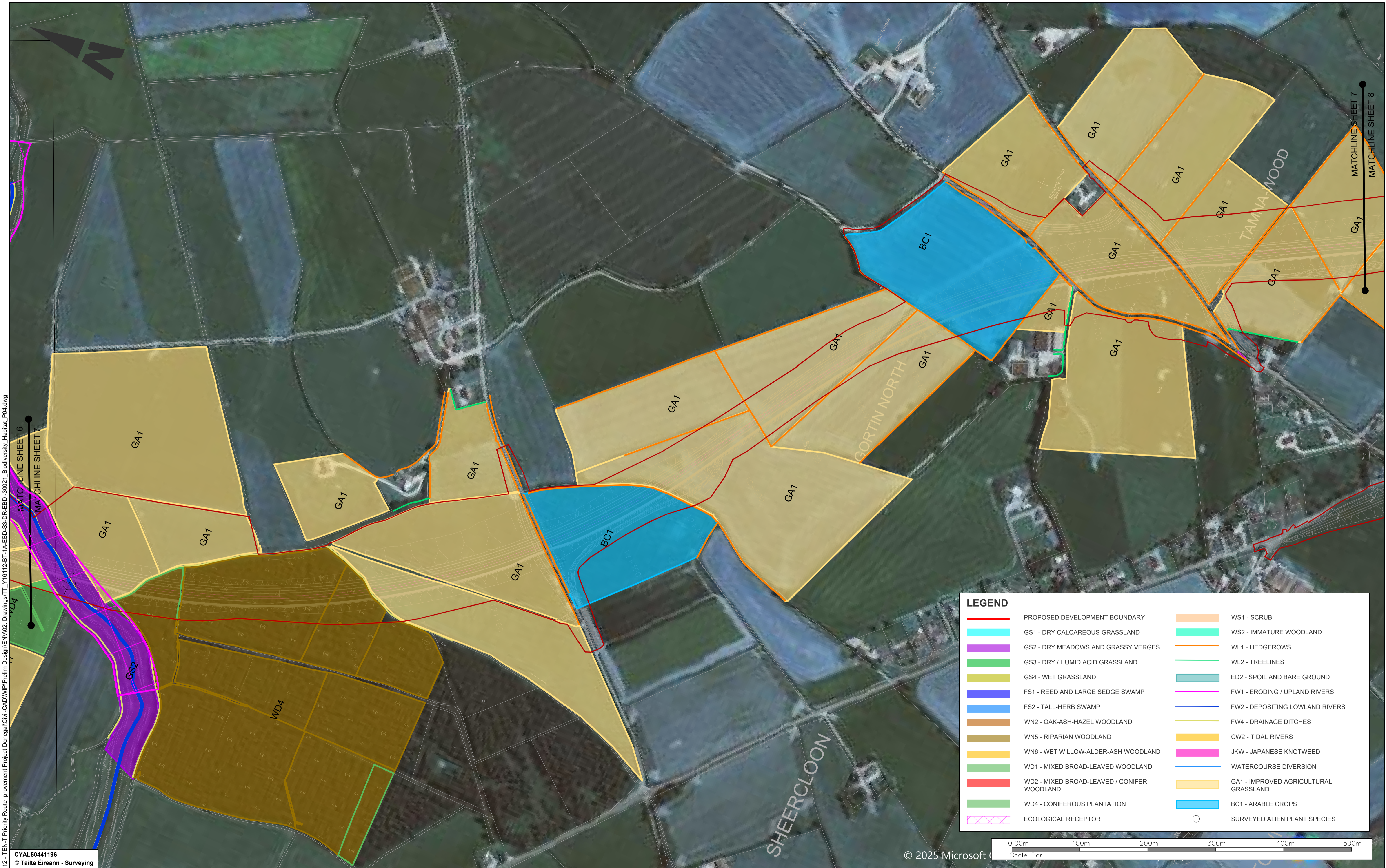

P:\Halcrow\Barr\Y16 Projects\Y16112 - TEN-T Priority Route Improvement Project Donegal\Civil-CAD\WIP\Prelim Design\ENV\02_Drawings\IT_Y16112-BT-1A-EBD-S3-DR-EBD-30021_Biodiversity_Habitat_P04.dwg

CYAL50441196
© Taitte Éireann - Surveying

LEGEND	
	PROPOSED DEVELOPMENT BOUNDARY
	GS1 - DRY CALCAREOUS GRASSLAND
	GS2 - DRY MEADOWS AND GRASSY VERGES
	GS3 - DRY / HUMID ACID GRASSLAND
	GS4 - WET GRASSLAND
	FS1 - REED AND LARGE SEDGE SWAMP
	FS2 - TALL-HERB SWAMP
	WN2 - OAK-ASH-HAZEL WOODLAND
	WN5 - RIPARIAN WOODLAND
	WN6 - WET WILLOW-ALDER-ASH WOODLAND
	WD1 - MIXED BROAD-LEAVED WOODLAND
	WD2 - MIXED BROAD-LEAVED / CONIFER WOODLAND
	WD4 - CONIFEROUS PLANTATION
	ECOLOGICAL RECEPTOR
	WS1 - SCRUB
	WS2 - IMMATURE WOODLAND
	WL1 - HEDGEROWS
	WL2 - TREELINES
	ED2 - SPOIL AND BARE GROUND
	FW1 - ERODING / UPLAND RIVERS
	FW2 - DEPOSITING LOWLAND RIVERS
	FW4 - DRAINAGE DITCHES
	CW2 - TIDAL RIVERS
	JKW - JAPANESE KNOTWEED
	WATERCOURSE DIVERSION
	GA1 - IMPROVED AGRICULTURAL GRASSLAND
	BC1 - ARABLE CROPS
	SURVEYED ALIEN PLANT SPECIES

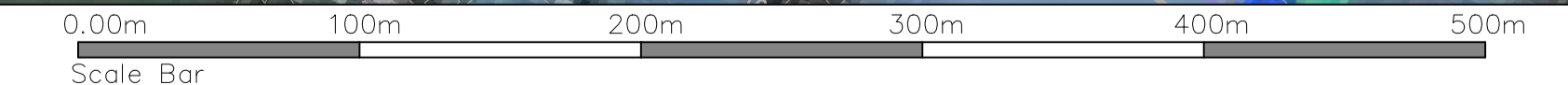

© 2025 Microsoft

Notes
DO NOT SCALE, use figured dimensions only. All levels are referred to Ordnance Survey Datum, Mean Head.
This drawing is the property of Donegal County Council. It is a confidential document and must not be copied, used, or its contents divulged without prior written consent. This document should not be relied on or used in circumstances other than those for which it was originally prepared. Barry Transportation accepts no responsibility for this document to any other party other than the party by whom it was commissioned.

Rev.	Date	Drawn	Description	Chkd	Appr.
P01	20/12/2025	JMM	ISSUE FOR PLANNING	PM	ED

Project Title: TEN-T PRIORITY ROUTE IMPROVEMENT PROJECT DONEGAL Section 3 - N14 Manorunningham to Lifford/Strabane/A5 Link				Status: A3	
Drawing Title: Biodiversity Habitat				Rev: P01	
Designed: PM	Date: DEC 2025	EIA Drawing Identifier:			
Drawn: JMM	Scale @ A1: 1:2500	EIA Drawing 9A.15			
Approved: ED	@ A3: 1:5000	File Identifier:			
Checked: PM	Sheet: 7 OF 10	Y16112-3000-028			

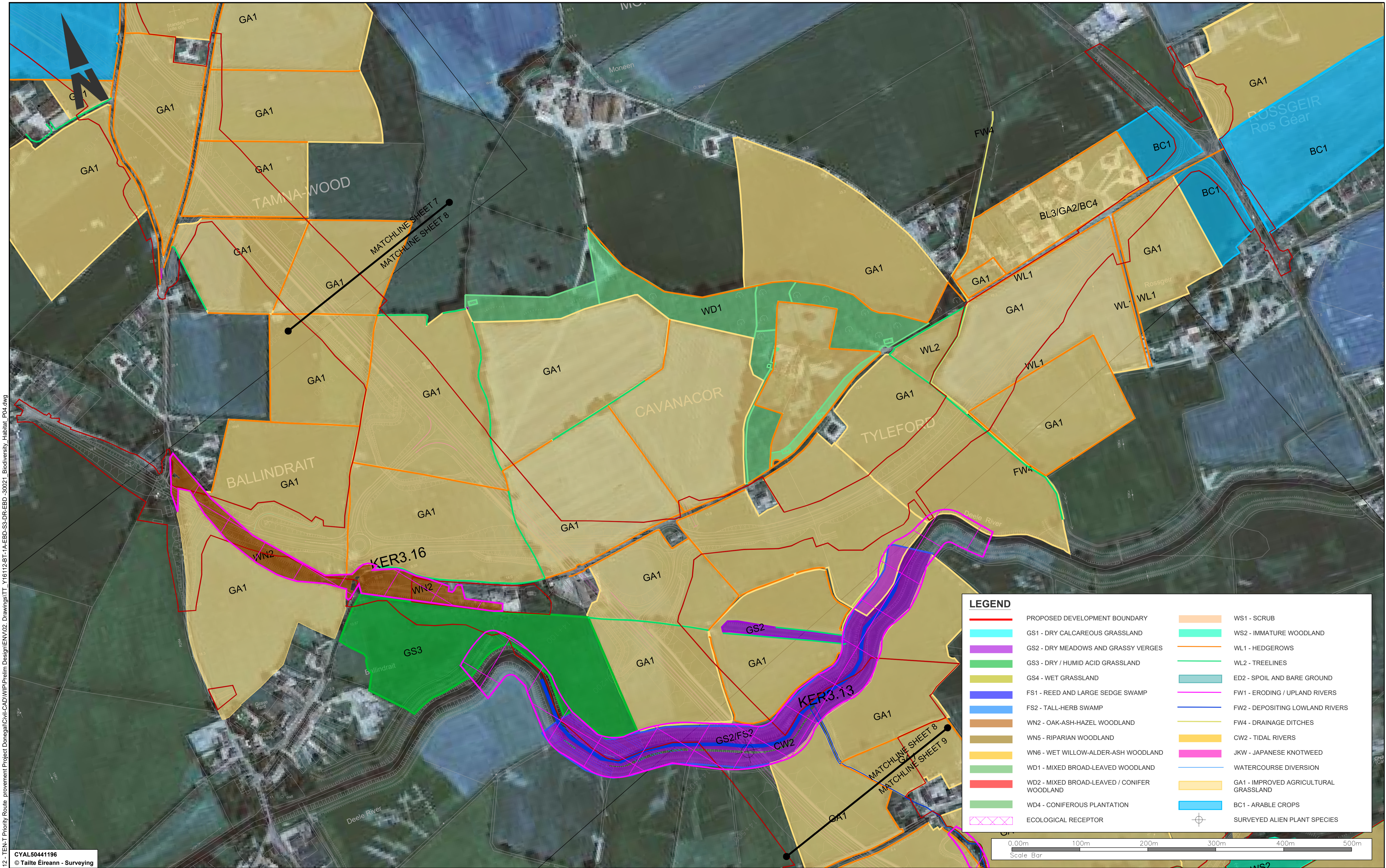

P:\Halcrow\Y16 Projects\Y16112 - TEN-T Priority Route Improvement Project Donegal\Civil-CAD\WIP\Prelim Design\ENV\02_Drawings\IT_Y16112-BT-1A-EBD-S3-DR-EBD-30021_Biodiversity_Habitat_P04.dwg
 CYAL50441196
 © Taitte Éireann - Surveying

LEGEND	
	PROPOSED DEVELOPMENT BOUNDARY
	GS1 - DRY CALCAREOUS GRASSLAND
	GS2 - DRY MEADOWS AND GRASSY VERGES
	GS3 - DRY / HUMID ACID GRASSLAND
	GS4 - WET GRASSLAND
	FS1 - REED AND LARGE SEDGE SWAMP
	FS2 - TALL-HERB SWAMP
	WN2 - OAK-ASH-HAZEL WOODLAND
	WN5 - RIPARIAN WOODLAND
	WN6 - WET WILLOW-ALDER-ASH WOODLAND
	WD1 - MIXED BROAD-LEAVED WOODLAND
	WD2 - MIXED BROAD-LEAVED / CONIFER WOODLAND
	WD4 - CONIFEROUS PLANTATION
	ECOLOGICAL RECEPTOR
	WS1 - SCRUB
	WS2 - IMMATURE WOODLAND
	WL1 - HEDGEROWS
	WL2 - TREELINES
	ED2 - SPOIL AND BARE GROUND
	FW1 - ERODING / UPLAND RIVERS
	FW2 - DEPOSITING LOWLAND RIVERS
	FW4 - DRAINAGE DITCHES
	CW2 - TIDAL RIVERS
	JKW - JAPANESE KNOTWEED
	WATERCOURSE DIVERSION
	GA1 - IMPROVED AGRICULTURAL GRASSLAND
	BC1 - ARABLE CROPS
	SURVEYED ALIEN PLANT SPECIES

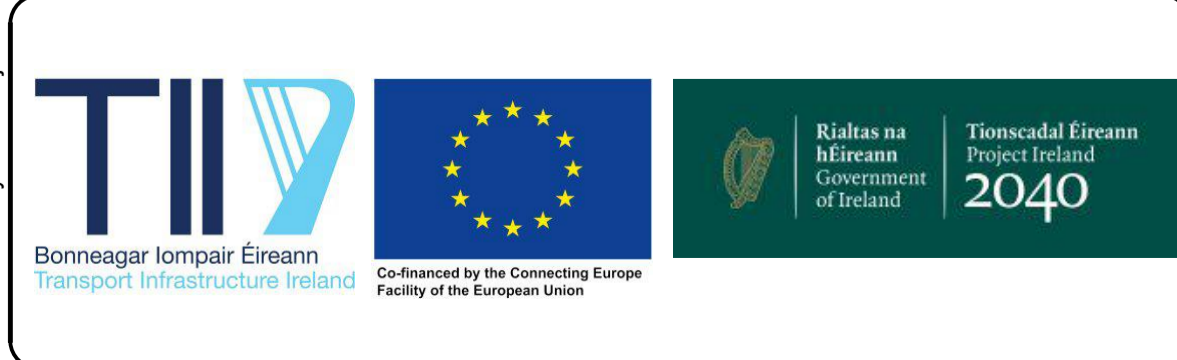

Notes
 DO NOT SCALE, use figured dimensions only. All levels are referred to Ordnance Survey Datum, Mean Head.
 This drawing is the property of Donegal County Council. It is a confidential document and must not be copied, used, or its contents divulged without prior written consent. This document should not be relied on or used in circumstances other than those for which it was originally prepared. Barry Transportation accepts no responsibility for this document to any other party other than the party by whom it was commissioned.

Rev.	Date	Drawn	Description	Chkd	Appr.
P01	20/12/2025	JMM	ISSUE FOR PLANNING	PM	ED

Project Title: TEN-T PRIORITY ROUTE IMPROVEMENT PROJECT DONEGAL Section 3 - N14 Manorcunningham to Lifford/Strabane/A5 Link				Status:
Drawing Title: Biodiversity Habitat				A3
Designed: PM	Date: DEC 2025	EIAR Drawing Identifier:	Rev:	
Drawn: JMM	Scale @ A1: 1:2500	EIAR DRAWING 9A.15	P01	
Approved: ED	@ A3: 1:5000	File Identifier:		
Checked: PM	Sheet: 8 OF 10	Y16112-3000-029		

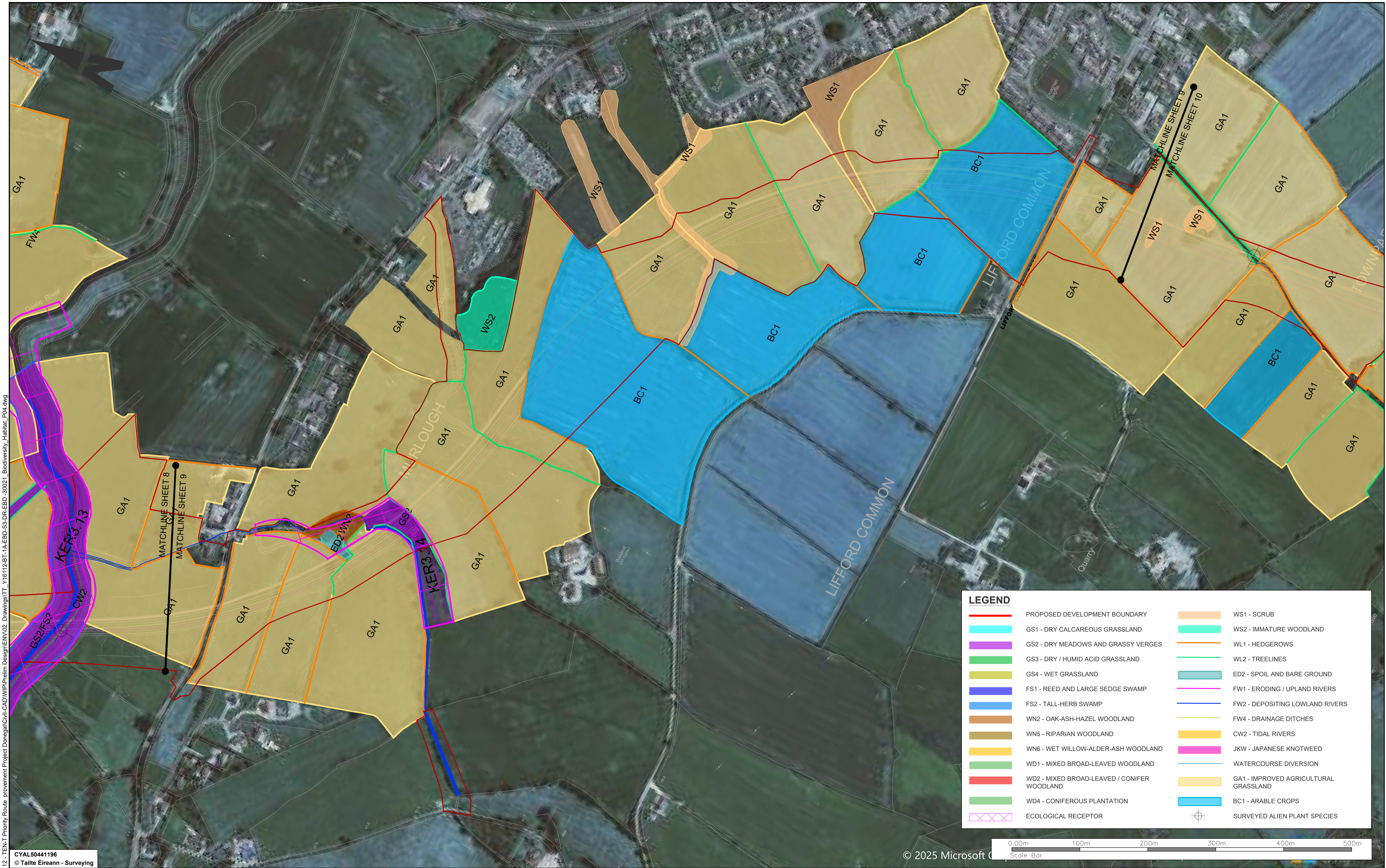

P:\Halcrow\Barr\Y16 Projects\Y16112 - TEN-T Priority Route Improvement Project Donegal\Civil-CAD\WIP\Prelim Design\ENV\02_Drawings\IT_Y16112-BT-1A-EBD-S3-DR-EBD-30021_Biodiversity_Habitat_P04.dwg

CYAL50441196
© Taitte Éireann - Surveying

LEGEND	
	PROPOSED DEVELOPMENT BOUNDARY
	GS1 - DRY CALCAREOUS GRASSLAND
	GS2 - DRY MEADOWS AND GRASSY VERGES
	GS3 - DRY / HUMID ACID GRASSLAND
	GS4 - WET GRASSLAND
	FS1 - REED AND LARGE SEDGE SWAMP
	FS2 - TALL-HERB SWAMP
	WN2 - OAK-ASH-HAZEL WOODLAND
	WN5 - RIPARIAN WOODLAND
	WN6 - WET WILLOW-ALDER-ASH WOODLAND
	WD1 - MIXED BROAD-LEAVED WOODLAND
	WD2 - MIXED BROAD-LEAVED / CONIFER WOODLAND
	WD4 - CONIFEROUS PLANTATION
	ECOLOGICAL RECEPTOR
	WS1 - SCRUB
	WS2 - IMMATURE WOODLAND
	WL1 - HEDGEROWS
	WL2 - TREELINES
	ED2 - SPOIL AND BARE GROUND
	FW1 - ERODING / UPLAND RIVERS
	FW2 - DEPOSITING LOWLAND RIVERS
	FW4 - DRAINAGE DITCHES
	CW2 - TIDAL RIVERS
	JKW - JAPANESE KNOTWEED
	WATERCOURSE DIVERSION
	GA1 - IMPROVED AGRICULTURAL GRASSLAND
	BC1 - ARABLE CROPS
	SURVEYED ALIEN PLANT SPECIES

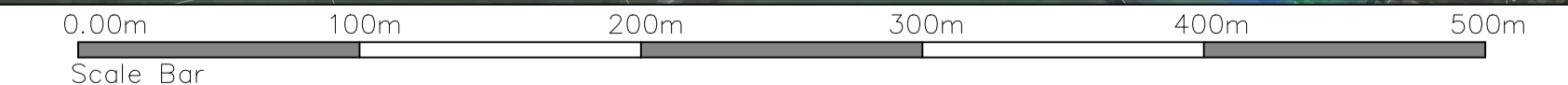

© 2025 Microsoft

Notes
DO NOT SCALE, use figured dimensions only. All levels are referred to Ordnance Survey Datum, Mean Head.
This drawing is the property of Donegal County Council. It is a confidential document and must not be copied, used, or its contents divulged without prior written consent. This document should not be relied on or used in circumstances other than those for which it was originally prepared. Barry Transportation accepts no responsibility for this document to any other party other than the party by whom it was commissioned.

Rev.	Date	Drawn	Description	Chkd	Appr.
P01	20/12/2025	JMM	ISSUE FOR PLANNING	PM	ED

Project Title: TEN-T PRIORITY ROUTE IMPROVEMENT PROJECT DONEGAL Section 3 - N14 Manorunningham to Lifford/Strabane/A5 Link			
Drawing Title: Biodiversity Habitat			Status: A3
Designed: PM	Date: DEC 2025	EIA Drawing Identifier:	
Drawn: JMM	Scale @ A1: 1:2500	EIA Drawing 9A.15	
Approved: ED	@ A3: 1:5000	File Identifier:	
Checked: PM	Sheet: 9 OF 10	Y16112-3000-030	
			Rev: P01

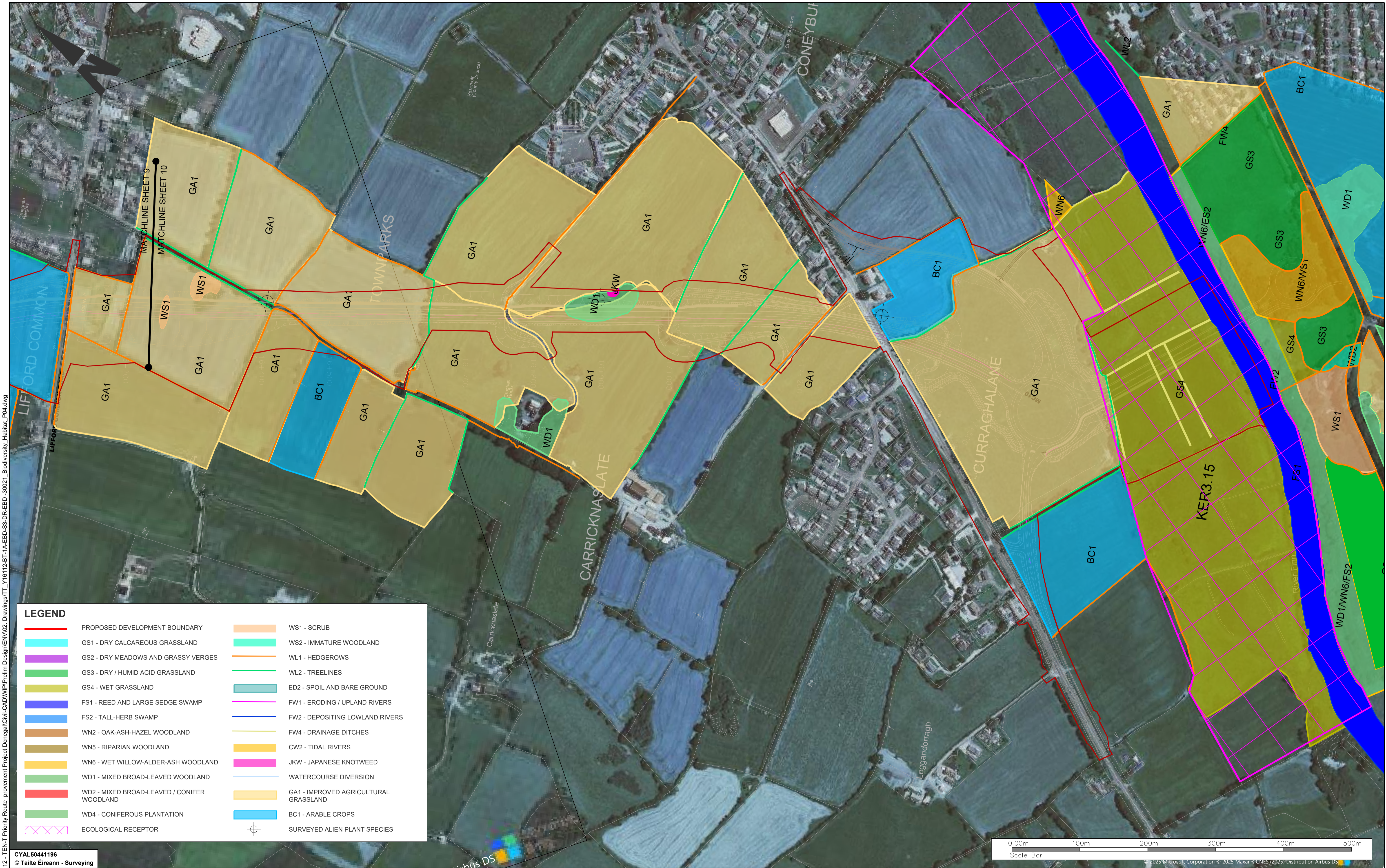

LEGEND

	PROPOSED DEVELOPMENT BOUNDARY		WS1 - SCRUB
	GS1 - DRY CALCAREOUS GRASSLAND		WS2 - IMMATURE WOODLAND
	GS2 - DRY MEADOWS AND GRASSY VERGES		WL1 - HEDGEROWS
	GS3 - DRY / HUMID ACID GRASSLAND		WL2 - TREELINES
	GS4 - WET GRASSLAND		ED2 - SPOIL AND BARE GROUND
	FS1 - REED AND LARGE SEDGE SWAMP		FW1 - ERODING / UPLAND RIVERS
	FS2 - TALL-HERB SWAMP		FW2 - DEPOSITING LOWLAND RIVERS
	WN2 - OAK-ASH-HAZEL WOODLAND		FW4 - DRAINAGE DITCHES
	WN5 - RIPARIAN WOODLAND		CW2 - TIDAL RIVERS
	WN6 - WET WILLOW-ALDER-ASH WOODLAND		JKW - JAPANESE KNOTWEED
	WD1 - MIXED BROAD-LEAVED WOODLAND		WATERCOURSE DIVERSION
	WD2 - MIXED BROAD-LEAVED / CONIFER WOODLAND		GA1 - IMPROVED AGRICULTURAL GRASSLAND
	WD4 - CONIFEROUS PLANTATION		BC1 - ARABLE CROPS
	ECOLOGICAL RECEPTOR		SURVEYED ALIEN PLANT SPECIES

CYAL50441196
© Taitte Éireann - Surveying



Notes
DO NOT SCALE, use figured dimensions only. All levels are referred to Ordnance Survey Datum, Mean Head.
This drawing is the property of Donegal County Council. It is a confidential document and must not be copied, used, or its contents divulged without prior written consent. This document should not be relied on or used in circumstances other than those for which it was originally prepared. Barry Transportation accepts no responsibility for this document to any other party other than the party by whom it was commissioned.

Rev.	Date	Drawn	Description	Chk'd	Appr.
P01	20/12/2025	JMM	ISSUE FOR PLANNING	PM	ED

Project Title: TEN-T PRIORITY ROUTE IMPROVEMENT PROJECT DONEGAL Section 3 - N14 Manorunningham to Lifford/Strabane/A5 Link				Status:
Drawing Title: Biodiversity Habitat				A3
Designed: PM	Date: DEC 2025	EIAR Drawing Identifier:	Rev:	
Drawn: JMM	Scale @ A1: 1:2500	EIAR DRAWING 9A.15	P01	
Approved: ED	@ A3: 1:5000	File Identifier:		
Checked: PM	Sheet: 10 OF 10	Y16112-3000-031		

P:\Halcrow\Bary\16 Projects\Y16112 - TEN-T Priority Route Improvement Project Donegal\Civil-CAD\WP\PreIm Design\ENV02_Drawings\IT_Y16112-BT-1A-EBD-S3-DR-EBD-30021_Biodiversity_Habitat_P04.dwg