

Legend

KER Areas

- Ecological_Receptor

Ten-T Section 3

- S3 alignment
- Proposed Development Redline Boundary
- Section 3 Alignment

CVAL 50441196
© Tallte Éireann.

Notes

DO NOT SCALE, use figured dimensions only. All levels are referred to Ordnance Survey Datum, Main Head.

This drawing is the property of Donegal County Council. It is a confidential document and must not be copied, used, or its contents divulged without prior written consent. This document should not be relied on or used in circumstances other than those for which it was originally prepared. Barry Transportation accepts no responsibility for this document to any other party other than the party by whom it was commissioned.

Rev.	Date	Drawn	Description	Chk'd	Appr.
P01	05/12/2025	JMM	ISSUE FOR PLANNING	PM	ED

Project Title:		TEN-T Priority Route Improvement Project, Donegal Section 3 - N14 Manorcunningham to Lifford/Strabane/A5 Link		Status:	A3
Drawing Title:		Section 3 - KEY ECOLOGICAL RECEPTORS		Rev:	P01
Designed: PM	Date: DECEMBER 2025	EIAR Drawing Identifier:			
Drawn: JMM	Scale: @A1 1:10000	EIAR Drawing 9A.15			
Approved: ED	@A3 1:20000	File Identifier:			
Checked: PM	Sheet: 1 of 3	Y16112-BT-1A-EBD-S3-DR-EBD -03510			

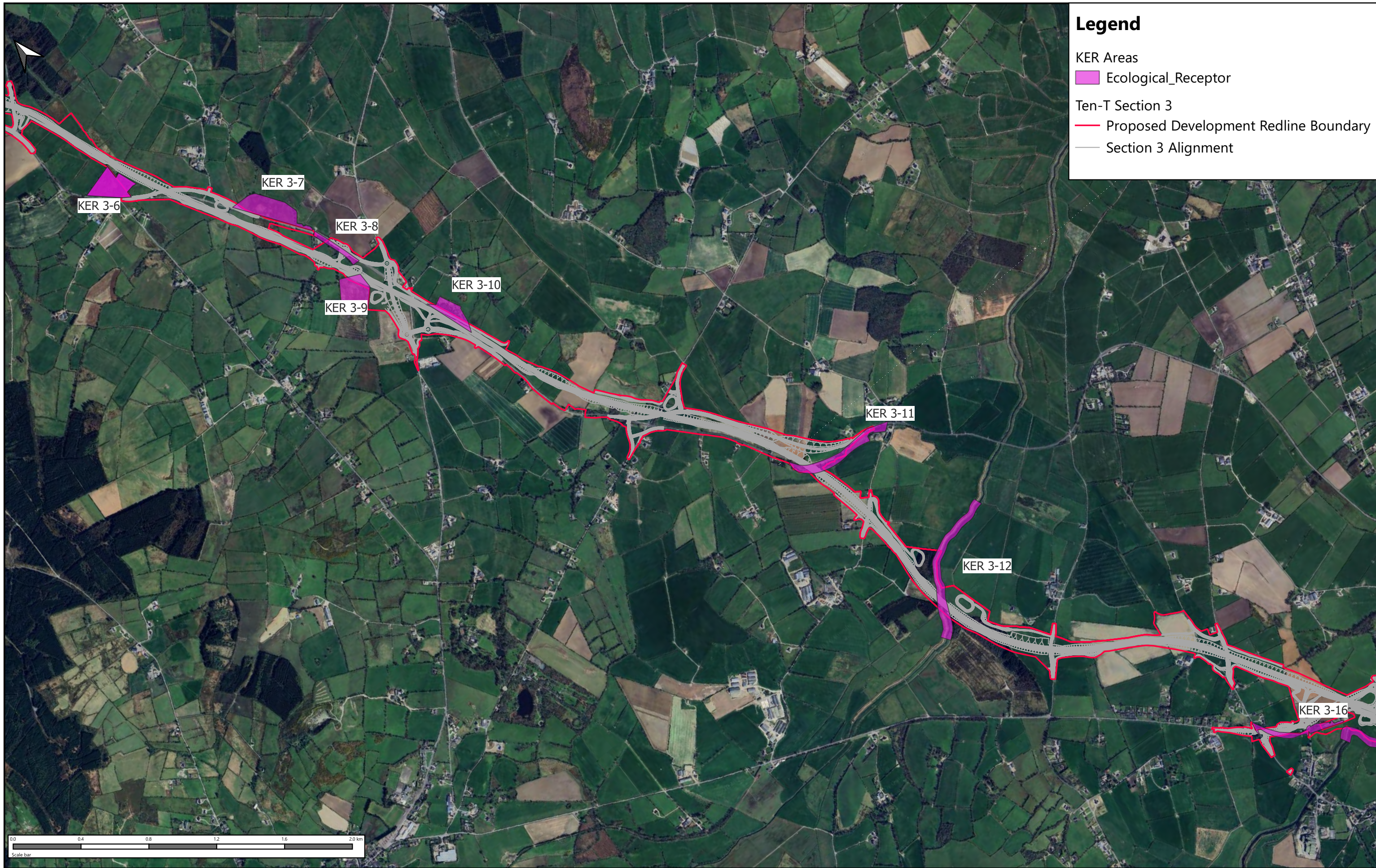

Legend

KER Areas

Ecological_Receptor

Ten-T Section 3

Proposed Development Redline Boundary

Section 3 Alignment

CVAL 50441196
© Talite Éireann.



Notes
DO NOT SCALE, use figured dimensions only. All levels are referred to Ordnance Survey Datum, Main Head.
This drawing is the property of Donegal County Council. It is a confidential document and must not be copied, used, or its contents divulged without prior written consent. This document should not be relied on or used in circumstances other than those for which it was originally prepared. Barry Transportation accepts no responsibility for this document to any other party other than the party by whom it was commissioned.

Rev.	Date	Drawn	Description	Chk'd	Appr.
P01	05/12/2025	JMM	ISSUE FOR PLANNING	PM	ED

Project Title: TEN-T Priority Route Improvement Project, Donegal Section 3 - N14 Manorcunningham to Lifford/Strabane/A5 Link			Status: A3
Drawing Title: Section 3 - KEY ECOLOGICAL RECEPTORS			Rev: P01
Designed: PM	Date: DECEMBER 2025	EIAR Drawing Identifier: EIAR Drawing 9A.15	
Drawn: JMM	Scale: @A1 1:10000 @A3 1:20000	File Identifier: Y16112-BT-1A-EBD-S3-DR-EBD -03510	
Approved: ED	Sheet: 2 of 3		
Checked: PM			

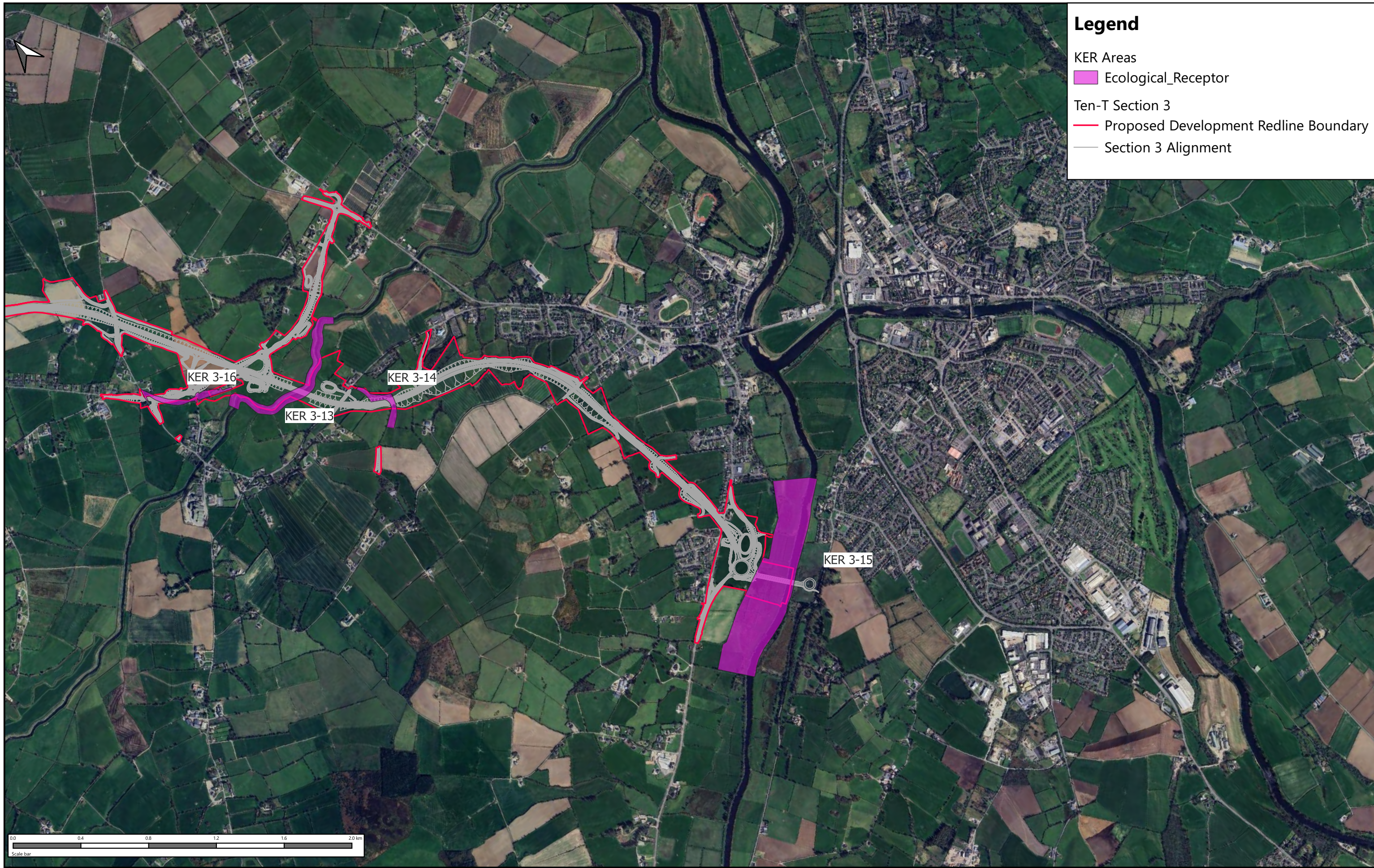

Legend

KER Areas

Ecological_Receptor

Ten-T Section 3

Proposed Development Redline Boundary

Section 3 Alignment

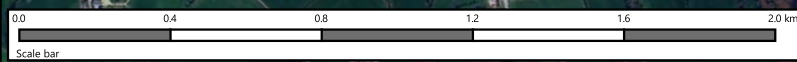

CVAL 50441196
© Talite Éireann



Notes
DO NOT SCALE, use figured dimensions only. All levels are referred to Ordnance Survey Datum, Main Head.
This drawing is the property of Donegal County Council. It is a confidential document and must not be copied, used, or its contents divulged without prior written consent. This document should not be relied on or used in circumstances other than those for which it was originally prepared. Barry Transportation accepts no responsibility for this document to any other party other than the party by whom it was commissioned.

Rev.	Date	Drawn	Description	Chk'd	Appr.
P01	05/12/2025	JMM	ISSUE FOR PLANNING	PM	ED

Project Title:		TEN-T Priority Route Improvement Project, Donegal Section 3 - N14 Manor Cunninghamham to Lifford/Strabane/A5 Link		Status:	A3
Drawing Title:		Section 3 - KEY ECOLOGICAL RECEPTORS		Rev:	P01
Designed: PM	Date: DECEMBER 2025	EIA Drawing Identifier:			
Drawn: JMM	Scale: @A1 1:10000	EIA Drawing 9A.15			
Approved: ED	Scale: @A3 1:20000	File Identifier:			
Checked: PM	Sheet: 3 of 3	Y16112-BT-1A-EBD-S3-DR-EBD -03510			