

- ### Legend
- PROPOSED DEVELOPMENT BOUNDARY
 - PROPOSED ROAD DEVELOPMENT (SECTION 3)
 - PROPOSED ROAD DEVELOPMENT (SECTION 2)
- ### IAPS
- Himalayan balsam
 - Japanese knotweed

Data Sources:
National Parks and Wildlife Service (NPWS)

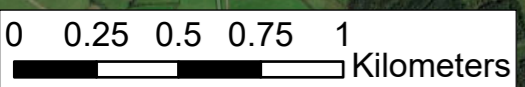
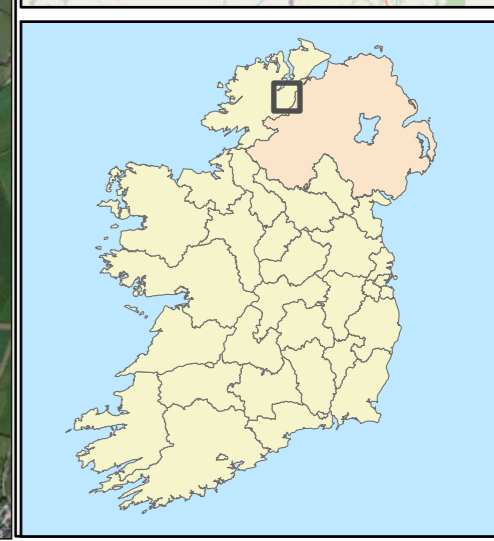
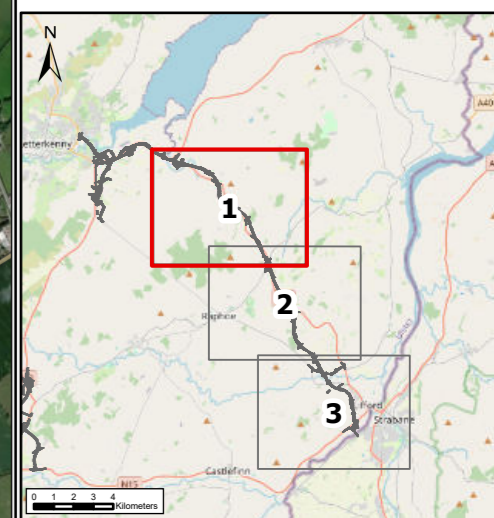

© OpenStreetMap (and) contributors, CC-BY-SA, Microsoft, Vantor, Sources: Esri, TomTom, Garmin, FAO, NOAA, USGS, © OpenStreetMap contributors, and the GIS User Community

Bonneagar Iompair Éireann
Transport Infrastructure Ireland

Rialtas na hÉireann
Government of Ireland

Tionscadal Éireann
Project Ireland
2040

donegal
NRWA

Comhairle Contae
Dhún na nGall
Donegal County Council

oifig Doiciméadais
Dhún na nGall

RPS BARRY
TRANSPORTATION

NOTES
DO NOT SCALE, use figured dimensions only.
All levels are referred to Ordnance Survey Datum, Malin Head.
This drawing is the property of the Donegal County Council. It is a confidential document and must not be copied, used, or its contents divulged without prior written consent. This document should not be relied on or used in circumstances other than those for which it was originally prepared. RPS / Barry Transportation accepts no responsibility for this document to any other party other than the party by whom it was commissioned.

| Rev. | Date | Drawn | Description | Chk'd | Appr. |
|------|----------|-------|--------------------|-------|-------|
| | | | | | |
| | | | | | |
| | | | | | |
| P01 | 22/12/25 | AK | ISSUE FOR PLANNING | MS | GMcE |

| | | | |
|--|------------------|----------------------------------|---------|
| Project Title: TEN-T Priority Route Improvement Project, Donegal Section 3 - N14 Manorcunningham to Lifford/Strabane/A5 Link | | | |
| Drawing Title: Invasive Alien Plant Species – Section 3 | | | |
| Designed: N/A | Date: 23/02/2026 | EIAR Drawing Identifier: | Status: |
| Drawn: AK | Scale @ A1: N/A | EIAR Drawing 9A.19 | A3 |
| Approved: GMcE | @ A3:1:23,000 | File Identifier: | Rev: |
| Checked: MS | Sheet: 1 of 3 | TT_MGT0337-RPS-P3-S3-DR-Z-EN0204 | P01 |



Legend

- PROPOSED DEVELOPMENT BOUNDARY
- PROPOSED ROAD DEVELOPMENT (SECTION 3)

IAPS

- Himalayan balsam

Data Sources:
National Parks and Wildlife Service (NPWS)

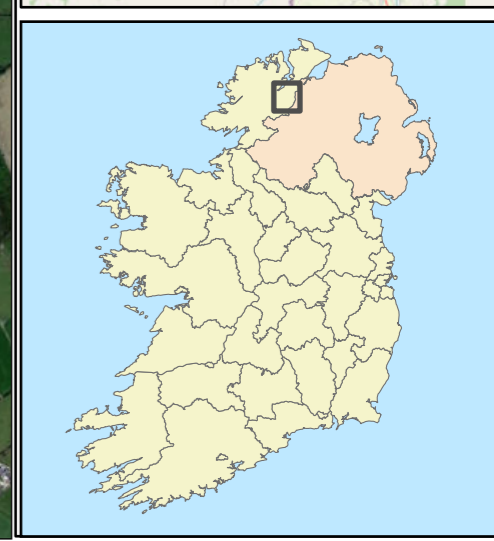
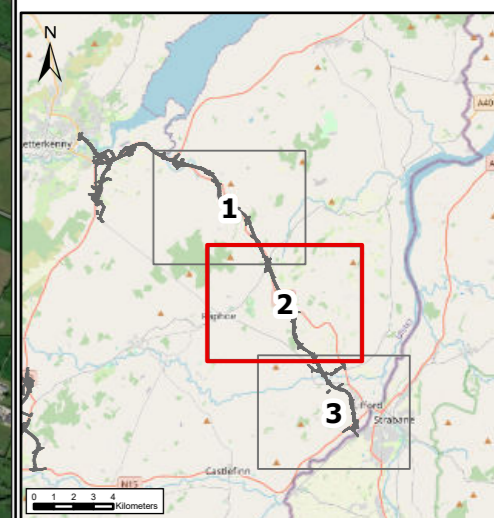

NOTES
DO NOT SCALE, use figured dimensions only.
All levels are referred to Ordnance Survey Datum, Malin Head.
This drawing is the property of the Donegal County Council. It is a confidential document and must not be copied, used, or its contents divulged without prior written consent. This document should not be relied on or used in circumstances other than those for which it was originally prepared. RPS / Barry Transportation accepts no responsibility for this document to any other party other than the party by whom it was commissioned.

| Rev. | Date | Drawn | Description | Chk'd | Appr. |
|------|----------|-------|--------------------|-------|-------|
| P01 | 22/12/25 | AK | ISSUE FOR PLANNING | MS | GMcE |

| | | | |
|--|------------------|----------------------------------|---------|
| Project Title: TEN-T Priority Route Improvement Project, Donegal Section 3 - N14 Manorcunningham to Lifford/Strabane/A5 Link | | | |
| Drawing Title: Invasive Alien Plant Species – Section 3 | | | |
| Designed: N/A | Date: 23/02/2026 | EIAR Drawing Identifier: | Status: |
| Drawn: AK | Scale @ A1: N/A | EIAR Drawing 9A.19 | A3 |
| Approved: GMcE | @ A3:1:23,000 | File Identifier: | Rev: |
| Checked: MS | Sheet: 2 of 3 | TT_MGT0337-RPS-P3-S3-DR-Z-EN0204 | P01 |

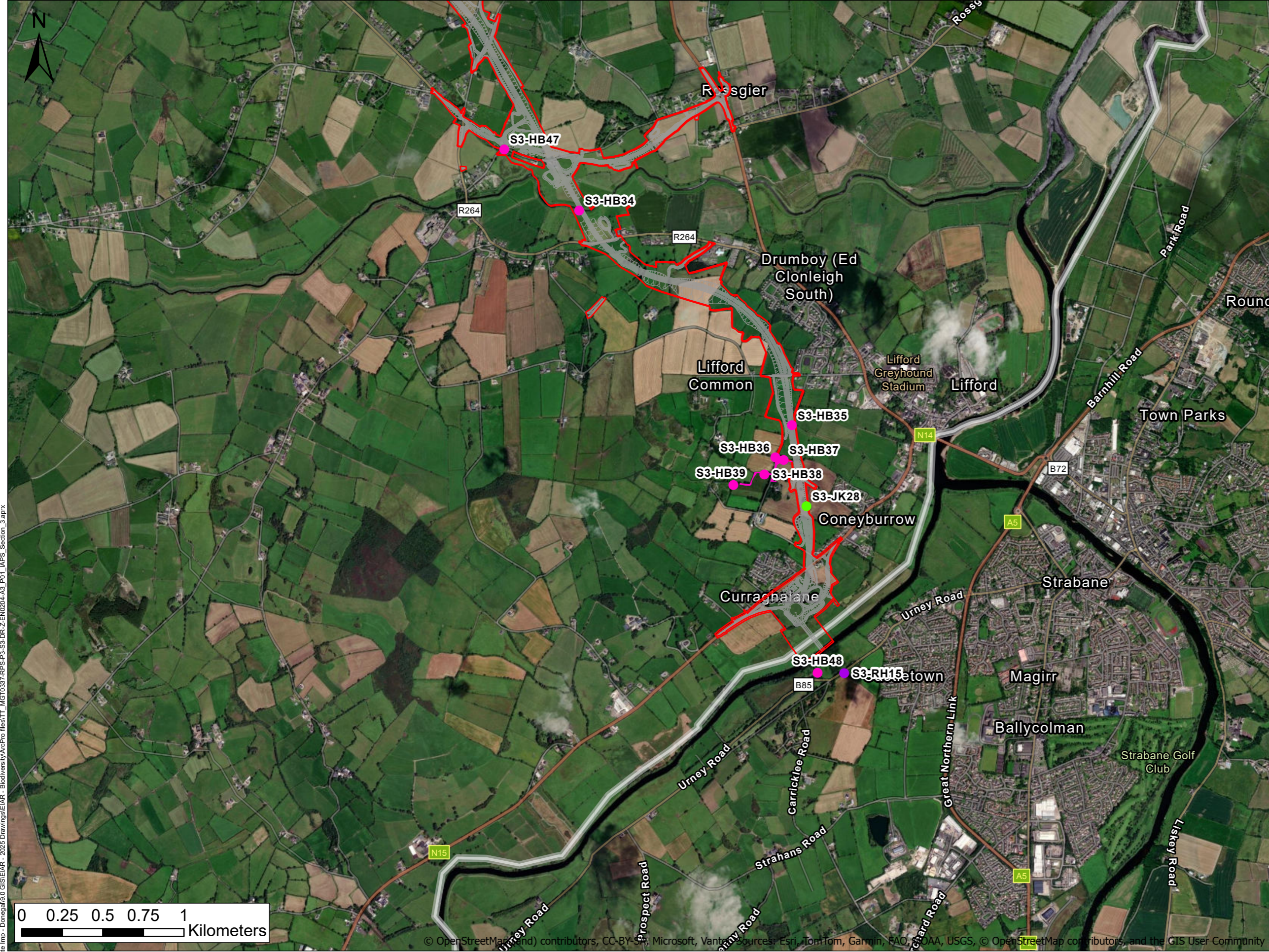

- Legend**
- PROPOSED DEVELOPMENT BOUNDARY
 - PROPOSED ROAD DEVELOPMENT (SECTION 3)
- IAPS**
- Himalayan balsam
 - Japanese knotweed

Data Sources:
National Parks and Wildlife Service (NPWS)

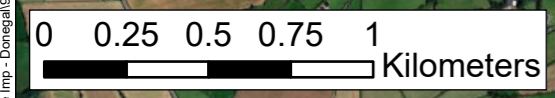
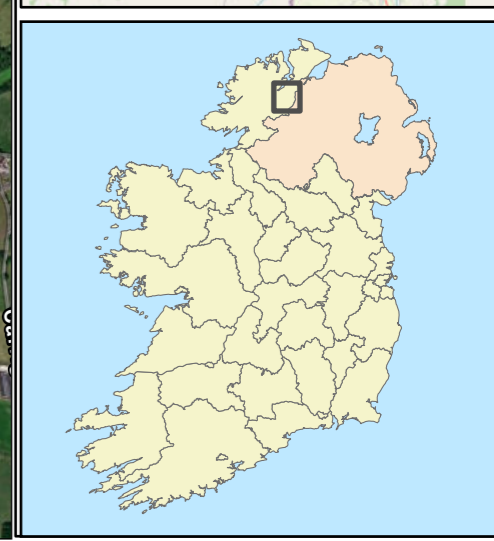
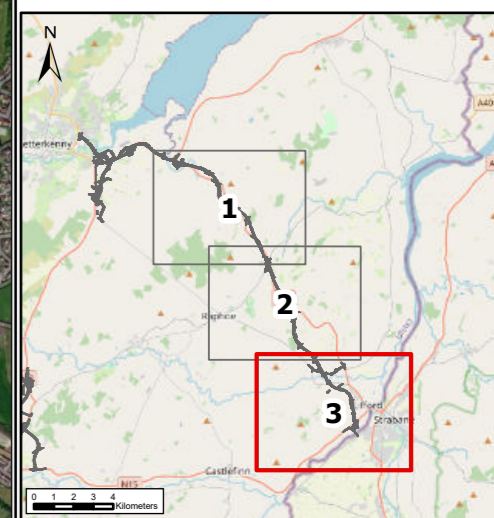

© OpenStreetMap (and) contributors, CC-BY-SA, Microsoft, Vantage, Sources: Esri, TomTom, Garmin, FAO, NOAA, USGS, © OpenStreetMap contributors, and the GIS User Community

Bonneagar Iompair Éireann
Transport Infrastructure Ireland

Rialtas na hÉireann
Government of Ireland

Tionscadal Éireann
Project Ireland
2040

donegal
Comhairle Contae
Dhún na nGall
Donegal County Council

donegal
NRA
National Roads Authority

RPS BARRY
TRANSPORTATION

NOTES

DO NOT SCALE, use figured dimensions only.

All levels are referred to Ordnance Survey Datum, Malin Head.

This drawing is the property of the Donegal County Council. It is a confidential document and must not be copied, used, or its contents divulged without prior written consent. This document should not be relied on or used in circumstances other than those for which it was originally prepared. RPS / Barry Transportation accepts no responsibility for this document to any other party other than the party by whom it was commissioned.

| Rev. | Date | Drawn | Description | Chk'd | Appr. |
|------|----------|-------|--------------------|-------|-------|
| P01 | 22/12/25 | AK | ISSUE FOR PLANNING | MS | GMC |

| | | | |
|--|------------------|----------------------------------|---------|
| Project Title: TEN-T Priority Route Improvement Project, Donegal Section 3 - N14 Manorcunningham to Lifford/Strabane/A5 Link | | | |
| Drawing Title: Invasive Alien Plant Species – Section 3 | | | |
| Designed: N/A | Date: 23/02/2026 | EIAR Drawing Identifier: | Status: |
| Drawn: AK | Scale @ A1: N/A | EIAR Drawing 9A.19 | A3 |
| Approved: GMC | @ A3: 1:23,000 | File Identifier: | Rev: |
| Checked: MS | Sheet: 3 of 3 | TT_MGT0337-RPS-P3-S3-DR-Z-EN0204 | P01 |