

LEGEND

- PROPOSED DEVELOPMENT BOUNDARY
- PROPOSED ROAD DEVELOPMENT (SECTION 2)
- PROPOSED ROAD DEVELOPMENT (SECTION 3)
- SURVEY LOCATIONS
- SPECIAL PROTECTION AREA (SPA)
- SPECIAL AREAS OF CONSERVATION (SAC)

Data Sources:
National Parks and Wildlife Service (NPWS)

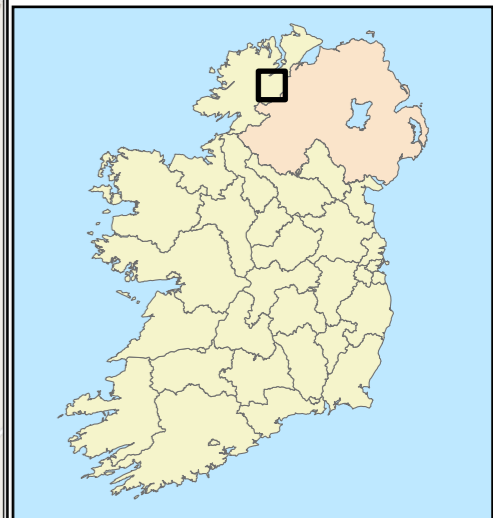
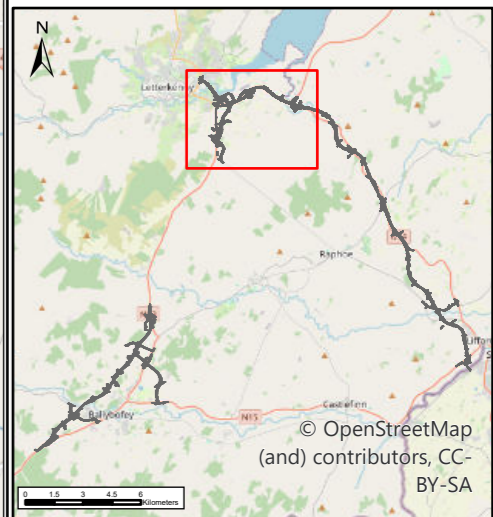

U:\MGT0337 - Ten-T Priority Route Imp - Donegal\0 GIS\EIAR - 2025 Drawings\EIAR - Biodiversity\AcPro files\TT_MGT0337-RPS-P3-S2-DR-Z-EN0206_A3_F01_Bats_Pre2022_Structures_Section_2.aprx



Bonneagar Iompair Éireann
Transport Infrastructure Ireland



Co-financed by the Connecting Europe
Facility of the European Union



Rialtas na hÉireann
Government of Ireland



Tionscadal Éireann
Project Ireland
2040



Donegal
NRO
Oifis Bheithne Naíonra
Dhún na nGall



Comhairle Contae
Dhún na nGall
Donegal County Council



NOTES
DO NOT SCALE, use figured dimensions only.
All levels are referred to Ordnance Survey Datum, Malin Head.
This drawing is the property of the Donegal County Council. It is a confidential document and must not be copied, used, or its contents divulged without prior written consent. This document should not be relied on or used in circumstances other than those for which it was originally prepared. RPS / Barry Transportation accepts no responsibility for this document to any other party other than the party by whom it was commissioned.

Rev.	Date	Drawn	Description	Chk'd	Appr.
P01	17/02/26	AK	ISSUE FOR PLANNING	MS	GMcE

Project Title: TEN-T Priority Route Improvement Project, Donegal Section 2 - N56/N13 Letterkenny to Manorcunningham			
Drawing Title: Pre-2022 Bat Surveys – Section 2 Structure Surveys			
Designed: N/A	Date: 17/02/2026	EIAR Drawing Identifier:	Status:
Drawn: AK	Scale @ A1: N/A	EIAR Drawing 9A.29	A3
Approved: GMcE	@ A3: 1:20,000	File Identifier:	Rev:
Checked: MS	Sheet: 01 of 01	TT_MGT0337-RPS-P3-S2-DR-Z-EN0206	P01