

**LEGEND**

- PROPOSED DEVELOPMENT BOUNDARY
- PROPOSED ROAD DEVELOPMENT

**ROOST SUITABILITY**

- LOW
- MODERATE
- NEGLECTIBLE

**Data Sources:**  
National Parks and Wildlife Service (NPWS)

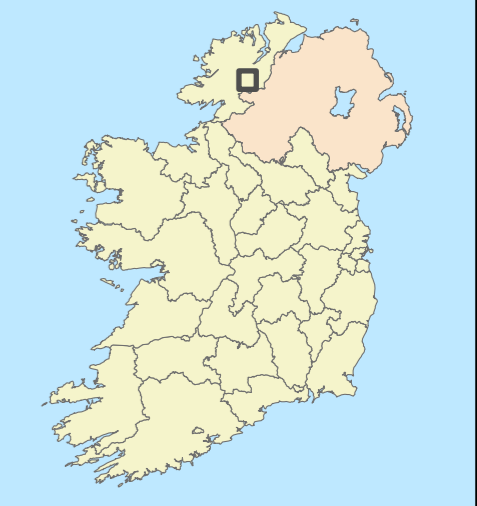
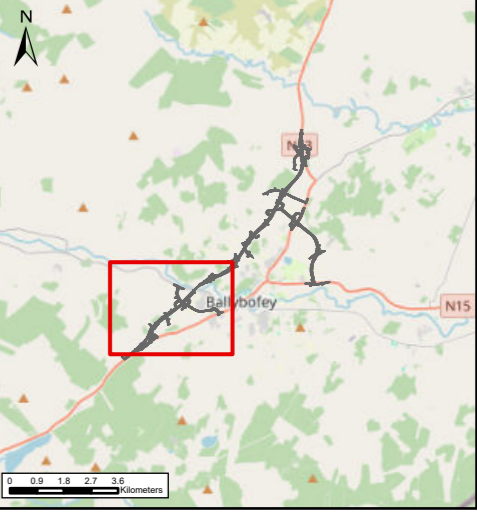

I:\gait\p-101\work\Transport\10337 - Ten-T Priority Route Imp - Donegal\10 GIS\EIAR - 2025 Drawings\EIAR - Biodiversity\ArcPro files\IT\_MGT0337-RPS-P3-S1-DR-Z-EN0206-A3\_P01\_2025 Bat Surveys - Section 1 Structures Preliminary Roost Assessment.aprx

© OpenStreetMap (and) contributors, CC-BY-SA, Microsoft, Vantor, Sources: Esri, TomTom, Garmin, FAO, NOAA, USGS, © OpenStreetMap contributors, and the GIS User Community

Rialtas na hÉireann  
 Government of Ireland  
 Tionscadal Éireann  
 Project Ireland  
 2024  
 Co-financed by the Connecting Europe  
 Facility of the European Union

Donegal  
 Comhairle Contae  
 Dhún na nGall  
 Donegal County Council

**RPS BARRY**  
 TRANSPORTATION

**NOTES**

DO NOT SCALE, use figured dimensions only.

All levels are referred to Ordnance Survey Datum, Malin Head.

This drawing is the property of the Donegal County Council. It is a confidential document and must not be copied, used, or its contents divulged without prior written consent. This document should not be relied on or used in circumstances other than those for which it was originally prepared. RPS / Barry Transportation accepts no responsibility for this document to any other party other than the party by whom it was commissioned.

Rev.	Date	Drawn	Description	Chk'd	Appr.
P01	23/12/25	AK	ISSUE FOR PLANNING	MS	GMCE

Project Title: TEN-T Priority Route Improvement Project, Donegal Section 1 - N15/N13 Ballybofey / Stranorlar Urban Region

Drawing Title: 2025 Bat Surveys – Section 1 Structures Preliminary Roost Assessment

Designed: N/A	Date: 23/12/2025	EIAR Drawing Identifier:	Status:
Drawn: AK	Scale @ A1: N/A	EIAR Drawing 9A.36	A3
Approved: GMCE	@ A3: 1:12,000	File Identifier:	Rev:
Checked: MS	Sheet: 1 of 3	TT_MGT0337-RPS-P3-S1-DR-Z-EN0206	P01



I:\gait-bp-101\work\Transport\MGT0337 - Ten-T Priority Route Imp - Donegal\9.0 GIS\EIAR - 2025 Drawings\EIAR - Biodiversity\ArgPro files\TT\_MGT0337-RPS-P3-S1-DR-Z-EN0206-A3\_P01\_2025 Bat Surveys - Section 1 Structures Preliminary Roost Assessment.aprx



**LEGEND**

- PROPOSED DEVELOPMENT BOUNDARY
- PROPOSED ROAD DEVELOPMENT

**ROOST SUITABILITY**

- LOW
- NEGLIGIBLE

**Data Sources:**  
National Parks and Wildlife Service (NPWS)

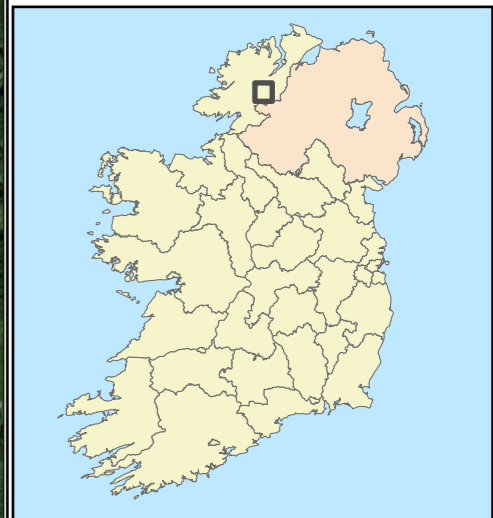
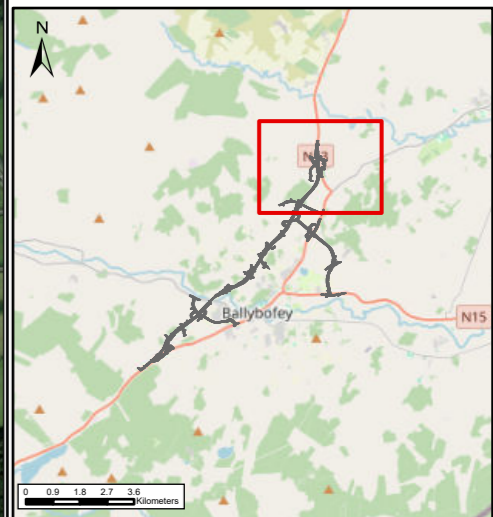

**NOTES**

DO NOT SCALE, use figured dimensions only.

All levels are referred to Ordnance Survey Datum, Malin Head.

This drawing is the property of the Donegal County Council. It is a confidential document and must not be copied, used, or its contents divulged without prior written consent. This document should not be relied on or used in circumstances other than those for which it was originally prepared. RPS / Barry Transportation accepts no responsibility for this document to any other party other than the party by whom it was commissioned.

Rev.	Date	Drawn	Description	Chk'd	Appr.
P01	23/12/25	AK	ISSUE FOR PLANNING	MS	GMcE

Project Title: TEN-T Priority Route Improvement Project, Donegal Section 1 - N15/N13 Ballybofey / Stranorlar Urban Region			
Drawing Title: 2025 Bat Surveys – Section 1 Structures Preliminary Roost Assessment			
Designed: N/A	Date: 23/12/2025	EIAR Drawing Identifier:	Status: A3
Drawn: AK	Scale @ A1: N/A	File Identifier:	Rev: P01
Approved: GMcE	@ A3: 1:12,000	TT_MGT0337-RPS-P3-S1-DR-Z-EN0206	
Checked: MS	Sheet: 3 of 3		