

I:\gair-bp-101\Work - Transport\MGT0337 - Ten-T Priority Route Imp - Donegal\9.0 GIS\EIAR - Biodiversity\ArcPro files\TT_MGT0337-RPS-P3-S1-DR-Z-EN0206-A3_P01_2025 Bat Surveys - Section 1 Structures Emergence Surveys.aprx

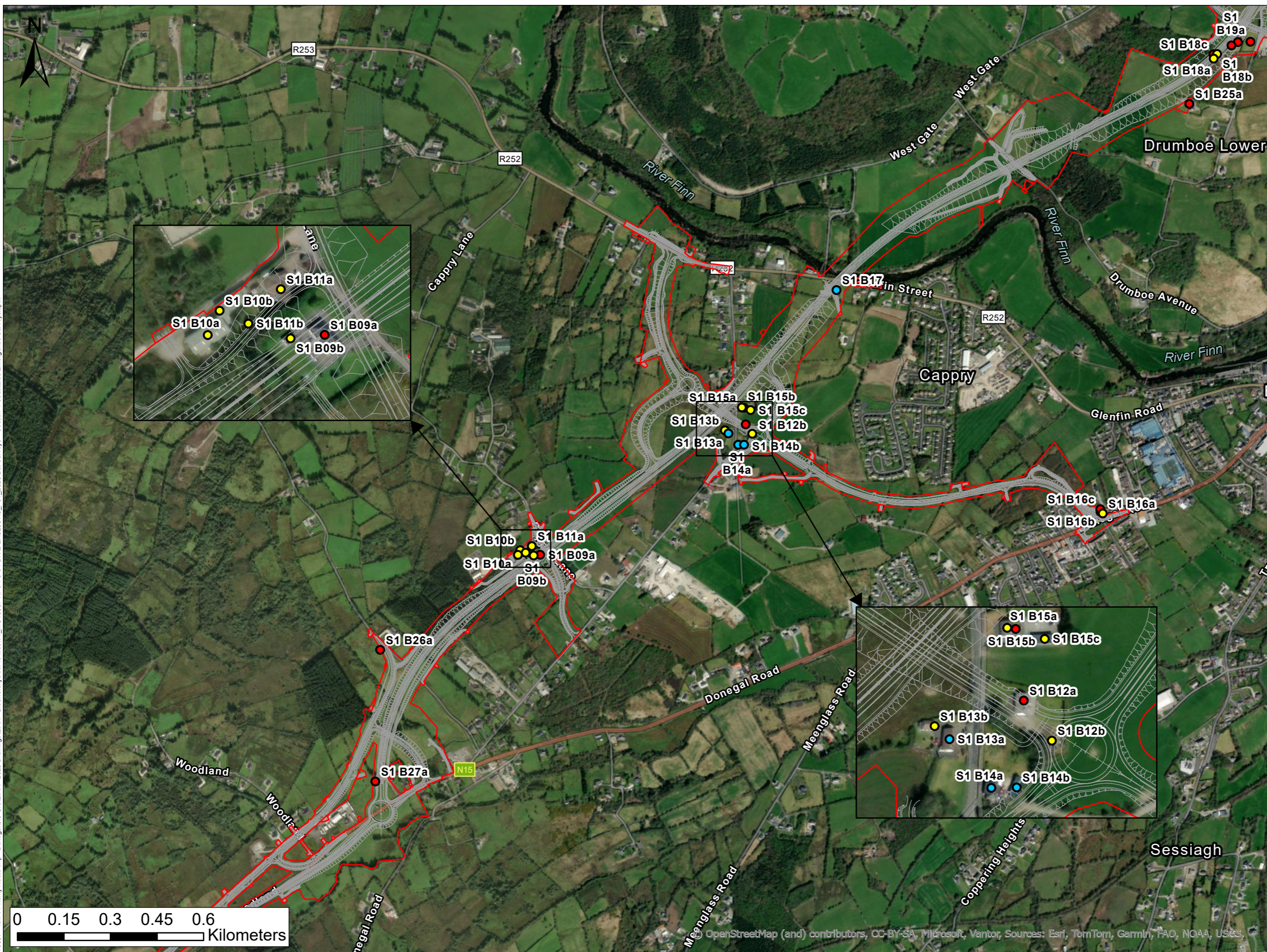

LEGEND

- PROPOSED DEVELOPMENT BOUNDARY
- PROPOSED ROAD DEVELOPMENT

EMERGENCE SURVEY CARRIED OUT

- NO
- YES
- YES (ROOST CONFIRMED)

Data Sources:
National Parks and Wildlife Service (NPWS)

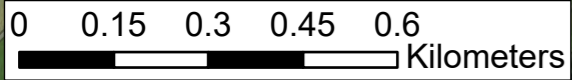
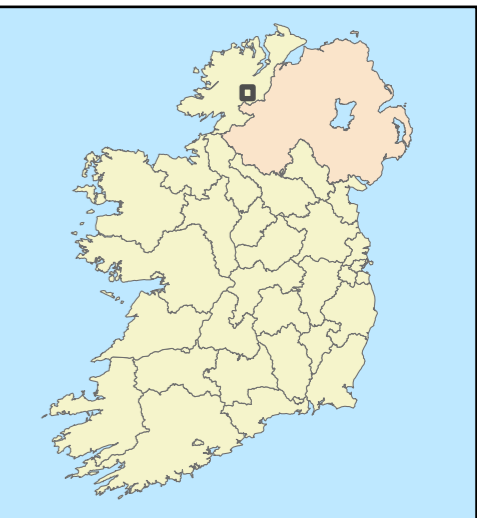
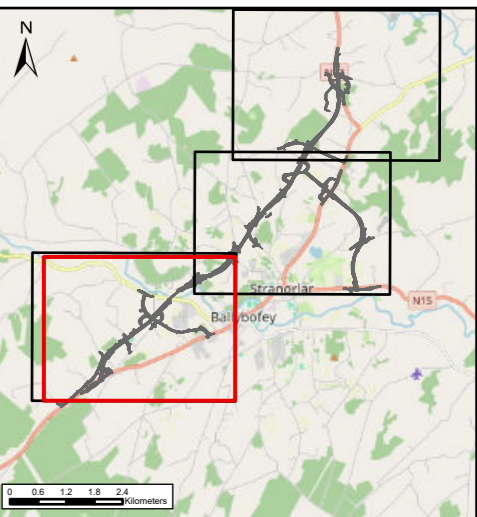

© OpenStreetMap (and) contributors, CC-BY-SA, Microsoft, Vantor, Sources: Esri, TomTom, Garmin, FAO, NOAA, USGS

NOTES

DO NOT SCALE, use figured dimensions only.

All levels are referred to Ordnance Survey Datum, Malin Head.

This drawing is the property of the Donegal County Council. It is a confidential document and must not be copied, used, or its contents divulged without prior written consent. This document should not be relied on or used in circumstances other than those for which it was originally prepared. RPS / Barry Transportation accepts no responsibility for this document to any other party other than the party by whom it was commissioned.

Rev.	Date	Drawn	Description	Chk'd	Appr.
P01	23/12/25	AK	ISSUE FOR PLANNING	MS	GMcE

Project Title: TEN-T Priority Route Improvement Project, Donegal Section 1 - N15/N13 Ballybofey / Stranorlar Urban Region			
Drawing Title: 2025 Bat Surveys – Section 1 Structures Emergence Surveys			
Designed: N/A	Date: 23/12/2025	EIAR Drawing Identifier:	Status: A3
Drawn: AK	Scale @ A1: N/A	EIAR Drawing 9A.37	Rev: P01
Approved: GMcE	@ A3: 1:12,000	File Identifier:	
Checked: MS	Sheet: 1 of 3	TT_MGT0337-RPS-P3-S1-DR-Z-EN0206	

I:\gair-bp-101\Work - Transport\MGT0337 - Ten-T Priority Route Imp - Donegal\9.0 GIS\EIAR - Biodiversity\ArcPro files\TT_MGT0337-RPS-P3-S1-DR-Z-EN0206-A3_P01_2025 Bat Surveys - Section 1 Structures Emergence Surveys.aprx



- LEGEND**
- PROPOSED DEVELOPMENT BOUNDARY
 - PROPOSED ROAD DEVELOPMENT
- EMERGENCE SURVEY CARRIED OUT**
- NO
 - YES

Data Sources:
National Parks and Wildlife Service (NPWS)

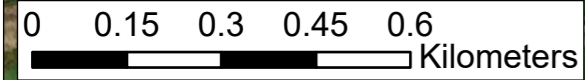
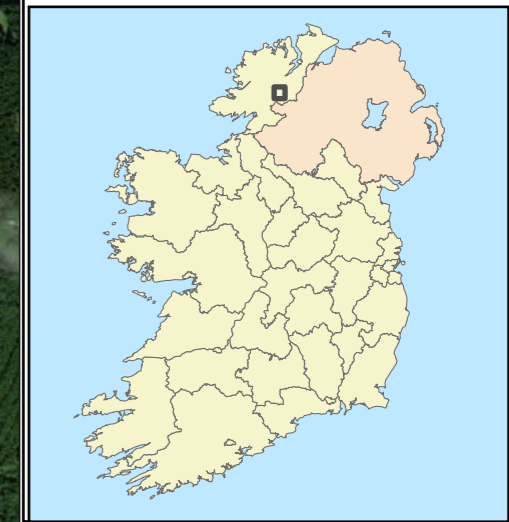
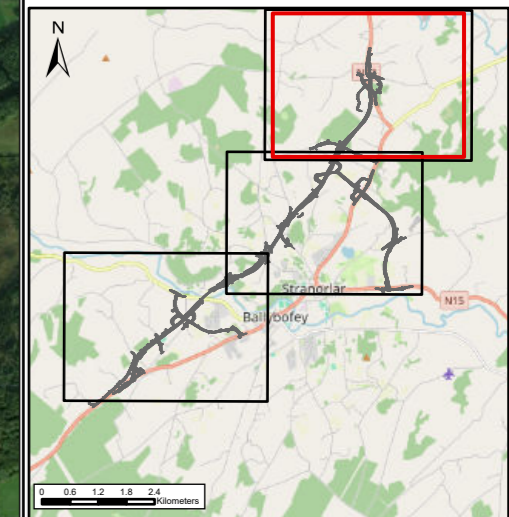

© OpenStreetMap (and) contributors, CC-BY-SA, Microsoft, Vantor, Sources: Esri, TomTom, Garmin, FAO, NOAA, USGS

TII
 Bonnagar Iompair Éireann
 Transport Infrastructure Ireland

Rialtas na hÉireann
 Government of Ireland

Tionscadal Éireann
 Project Ireland
 2024

Donegal
 Comhairle Contae
 Dhún na nGall
 Donegal County Council

NRA
 Oifis Bheithne Náisiúnaí
 Dhún na nGall

RPS **BARRY**
 TRANSPORTATION

NOTES

DO NOT SCALE, use figured dimensions only.

All levels are referred to Ordnance Survey Datum, Malin Head.

This drawing is the property of the Donegal County Council. It is a confidential document and must not be copied, used, or its contents divulged without prior written consent. This document should not be relied on or used in circumstances other than those for which it was originally prepared. RPS / Barry Transportation accepts no responsibility for this document to any other party other than the party by whom it was commissioned.

Rev.	Date	Drawn	Description	Chk'd	Appr.
P01	23/12/25	AK	ISSUE FOR PLANNING	MS	GMcE

Project Title: TEN-T Priority Route Improvement Project, Donegal Section 1 - N15/N13 Ballybofey / Stranorlar Urban Region			
Drawing Title: 2025 Bat Surveys – Section 1 Structures Emergence Surveys			
Designed: N/A	Date: 23/12/2025	EIAR Drawing Identifier:	Status: A3
Drawn: AK	Scale @ A1: N/A	EIAR Drawing 9A.37	Rev: P01
Approved: GMcE	@ A3: 1:12,000	File Identifier:	
Checked: MS	Sheet: 3 of 3	TT_MGT0337-RPS-P3-S1-DR-Z-EN0206	