

LEGEND

- PROPOSED DEVELOPMENT BOUNDARY
- PROPOSED ROAD DEVELOPMENT (SECTION 2)

Roost suitability

- Low
- Moderate
- Negligible

Data Sources:
EPA, National Parks and Wildlife Service (NPWS)

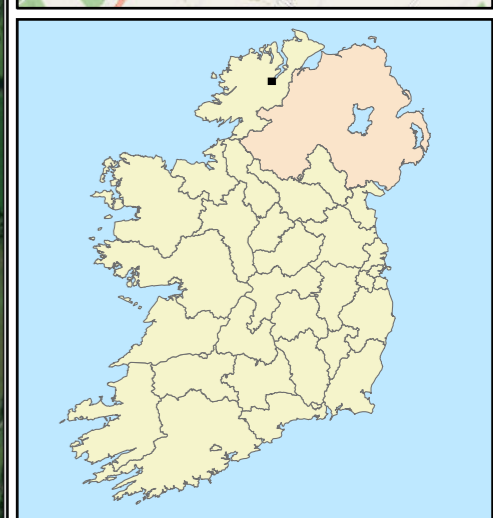
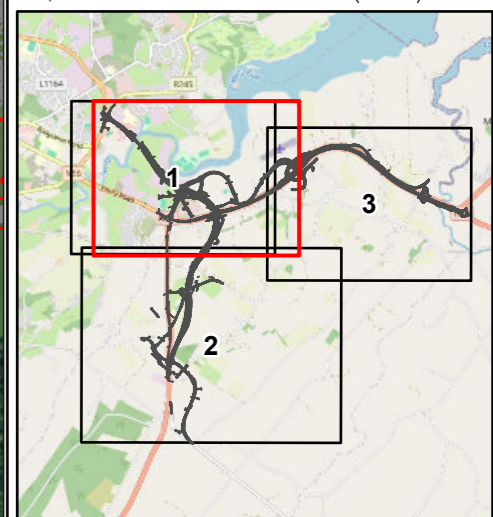

V:\MGT0337 - Ten-T Priority Route Imp - Donegal\9.0 GIS\EIAR - 2025 Drawings\ArPro files\TT_MGT0337-RPS-P3-S2-DR-Z-EN0206-A3-P01 - 2025 Bat Surveys - Section 2 Structures Preliminary Roost Assessment.aprx



Microsoft, Vantor, © OpenStreetMap (and) contributors, CC-BY-SA

NOTES
DO NOT SCALE, use figured dimensions only.
All levels are referred to Ordnance Survey Datum, Malin Head.
This drawing is the property of the Donegal County Council. It is a confidential document and must not be copied, used, or its contents divulged without prior written consent. This document should not be relied on or used in circumstances other than those for which it was originally prepared. RPS / Barry Transportation accepts no responsibility for this document to any other party other than the party by whom it was commissioned.

Rev.	Date	Drawn	Description	Chk'd	Appr.
P01	19/02/26	AK	ISSUE FOR PLANNING	MS	GMcE

Project Title: TEN-T Priority Route Improvement Project, Donegal Section 2 - N56/N13 Letterkenny to Manorcunningham			
Drawing Title: 2025 Bat Surveys – Section 2 Structures Preliminary Roost Assessment			
Designed: N/A	Date: 19/02/2026	EIAR Drawing Identifier: A9.38	Status: A3
Drawn: AK	Scale @ A1: N/A	File Identifier: TT_MGT0337-RPS-P3-S2-DR-Z-EN206	Rev: P01
Approved: GMcE	@ A3: 1:8,000		
Checked: MS	Sheet: 1 of 3		



LEGEND

- PROPOSED DEVELOPMENT BOUNDARY
- PROPOSED ROAD DEVELOPMENT (SECTION 2)

Roost suitability

- Low
- Negligible

Data Sources:
EPA, National Parks and Wildlife Service (NPWS)

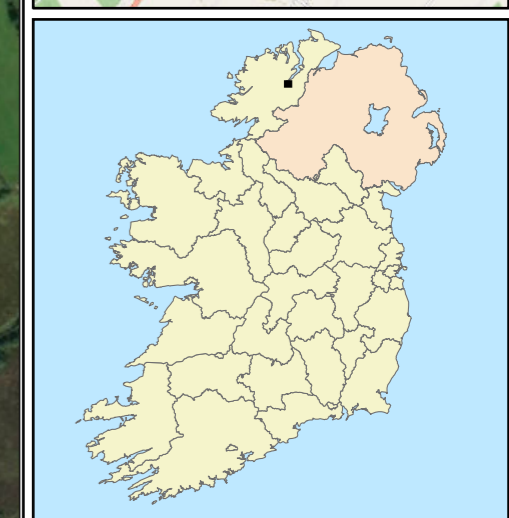
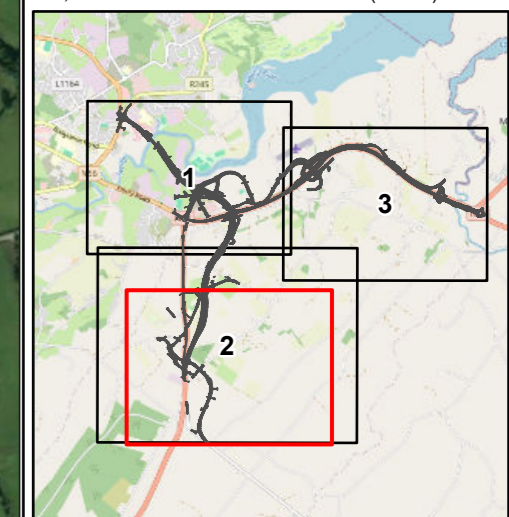

Microsoft, Vantor, © OpenStreetMap (and) contributors, CC-BY-SA

V:\MGT0337 - Ten-T Priority Route Imp - Donegal\9.0 GIS\EIAR - 2025 Drawings\ArPro files\TT_MGT0337-RPS-P3-S2-DR-Z-EN0206-A3-P01 - 2025 Bat Surveys - Section 2 Structures Preliminary Roost Assessment.aprx

NOTES
DO NOT SCALE, use figured dimensions only.
All levels are referred to Ordnance Survey Datum, Malin Head.
This drawing is the property of the Donegal County Council. It is a confidential document and must not be copied, used, or its contents divulged without prior written consent. This document should not be relied on or used in circumstances other than those for which it was originally prepared. RPS / Barry Transportation accepts no responsibility for this document to any other party other than the party by whom it was commissioned.

Rev.	Date	Drawn	Description	Chk'd	Appr.
P01	19/02/26	AK	ISSUE FOR PLANNING	MS	GMcE

Project Title: TEN-T Priority Route Improvement Project, Donegal Section 2 - N56/N13 Letterkenny to Manorcunningham			
Drawing Title: 2025 Bat Surveys – Section 2 Structures Preliminary Roost Assessment			
Designed: N/A	Date: 19/02/2026	EIAR Drawing Identifier:	Status:
Drawn: AK	Scale @ A1: N/A	EIAR Drawing A9.38	A3
Approved: GMcE	@ A3: 1:8,000	File Identifier:	Rev:
Checked: MS	Sheet: 2 of 3	TT_MGT0337-RPS-P3-S2-DR-Z-EN206	P01



LEGEND

- PROPOSED DEVELOPMENT BOUNDARY
- PROPOSED ROAD DEVELOPMENT (SECTION 2)
- PROPOSED ROAD DEVELOPMENT (SECTION 3)

Roost suitability

- Low
- Moderate

Data Sources:
EPA, National Parks and Wildlife Service (NPWS)

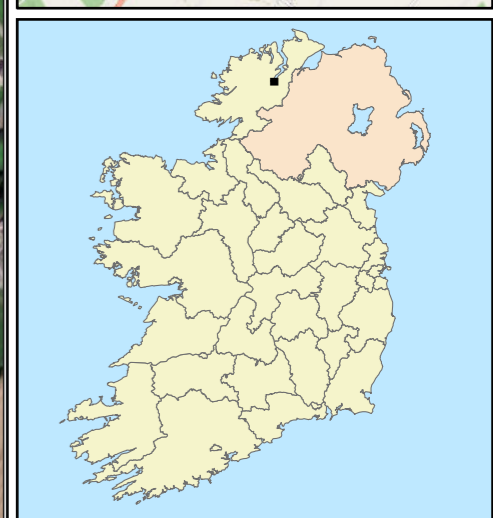
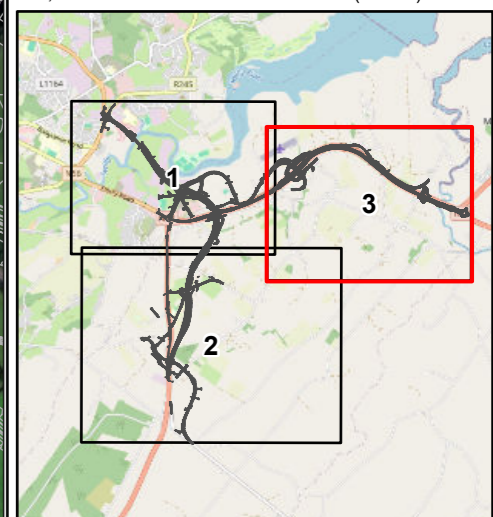

V:\MGT0337 - Ten-T Priority Route Imp - Donegal\9.0 GIS\EIAR - 2025 Drawings\ArPro files\TT_MGT0337-RPS-P3-S2-DR-Z-EN0206-A3-P01 - 2025 Bat Surveys - Section 2 Structures Preliminary Roost Assessment.aprx

Microsoft, Vantor, © OpenStreetMap (and) contributors, CC-BY-SA

NOTES
DO NOT SCALE, use figured dimensions only.
All levels are referred to Ordnance Survey Datum, Malin Head.
This drawing is the property of the Donegal County Council. It is a confidential document and must not be copied, used, or its contents divulged without prior written consent. This document should not be relied on or used in circumstances other than those for which it was originally prepared. RPS / Barry Transportation accepts no responsibility for this document to any other party other than the party by whom it was commissioned.

Rev.	Date	Drawn	Description	Chk'd	Appr.
P01	19/02/26	AK	ISSUE FOR PLANNING	MS	GMcE

Project Title: TEN-T Priority Route Improvement Project, Donegal Section 2 - N56/N13 Letterkenny to Manorcunningham			
Drawing Title: 2025 Bat Surveys – Section 2 Structures Preliminary Roost Assessment			
Designed: N/A	Date: 19/02/2026	EIAR Drawing Identifier:	Status: A3
Drawn: AK	Scale @ A1: N/A	EIAR Drawing A9.38	Rev: P01
Approved: GMcE	@ A3: 1:8,000	File Identifier:	
Checked: MS	Sheet: 3 of 3	TT_MGT0337-RPS-P3-S2-DR-Z-EN206	