

LEGEND

- PROPOSED DEVELOPMENT BOUNDARY
- PROPOSED ROAD DEVELOPMENT (SECTION 2)

Emergence survey carried out

- No
- Yes

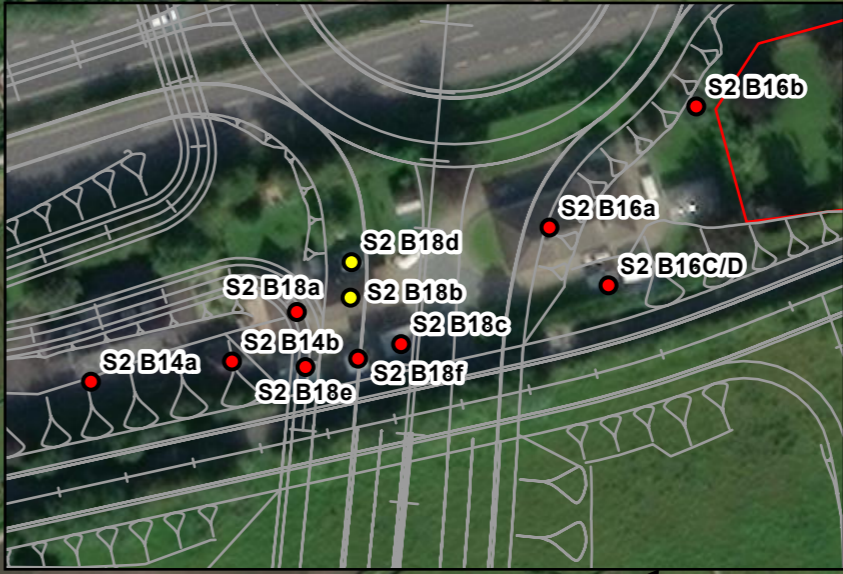

Data Sources:
EPA, National Parks and Wildlife Service (NPWS)

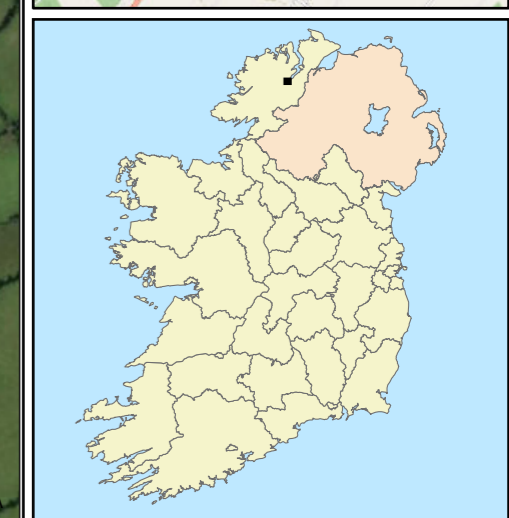
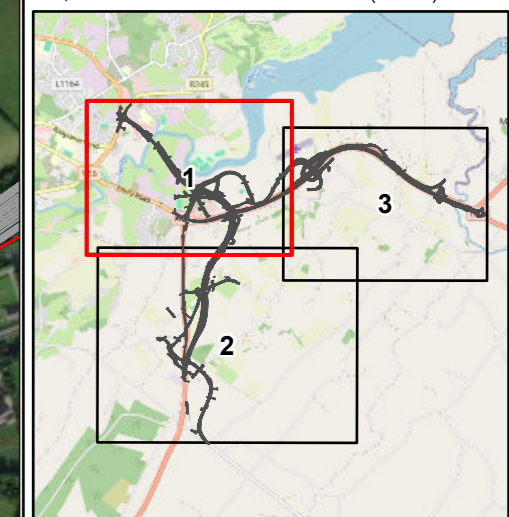

V:\MGT0337 - Ten-T Priority Route Imp - Donegal\9.0 GIS\EIAR - 2025 Drawings\EIAR - Biodiversity\ArPro files\TT_MGT0337-RPS-P3-S2-DR-Z-EN0206-A3-P01 - 2025 Bat Surveys - Section 2 Structures Emergence Surveys.aprx

Microsoft, Vantor, © OpenStreetMap (and) contributors, CC-BY-SA

Bonnagar Iompair Éireann
Transport Infrastructure Ireland

Rialtas na hÉireann
Government of Ireland

Tionscadal Éireann
Project Ireland
2040

Donegal
Comhairle Contae
Dhún na nGall
Donegal County Council

Donegal
Comhairle Contae
Dhún na nGall
Donegal County Council

NRA
Oifis Boicéid Náisiúnaí
Dhún na nGall

RPS BARRY
TRANSPORTATION

NOTES

DO NOT SCALE, use figured dimensions only.

All levels are referred to Ordnance Survey Datum, Malin Head.

This drawing is the property of the Donegal County Council. It is a confidential document and must not be copied, used, or its contents divulged without prior written consent. This document should not be relied on or used in circumstances other than those for which it was originally prepared. RPS / Barry Transportation accepts no responsibility for this document to any other party other than the party by whom it was commissioned.

Rev.	Date	Drawn	Description	Chk'd	Appr.
P01	19/02/26	AK	ISSUE FOR PLANNING	MS	GMcE

Project Title: TEN-T Priority Route Improvement Project, Donegal Section 2 - N56/N13 Letterkenny to Manorcunningham			
Drawing Title: 2025 Bat Surveys – Section 2 Structures Emergence Surveys			
Designed: N/A	Date: 19/02/2026	EIAR Drawing Identifier: 9A.39	Status: A3
Drawn: AK	Scale @ A1: N/A	EIAR Drawing	Rev: P01
Approved: GMcE	@ A3: 1:8,000	File Identifier: TT_MGT0337-RPS-P3-S2-DR-Z-EN206	
Checked: MS	Sheet: 1 of 3		



LEGEND

- PROPOSED DEVELOPMENT BOUNDARY
- PROPOSED ROAD DEVELOPMENT (SECTION 2)

Emergence survey carried out

- No
- Yes



Data Sources:
EPA, National Parks and Wildlife Service (NPWS)

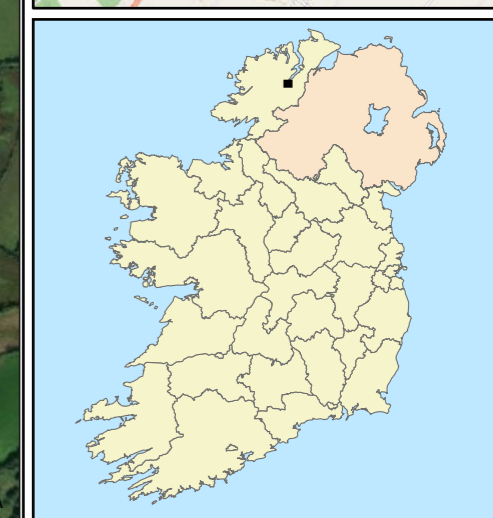
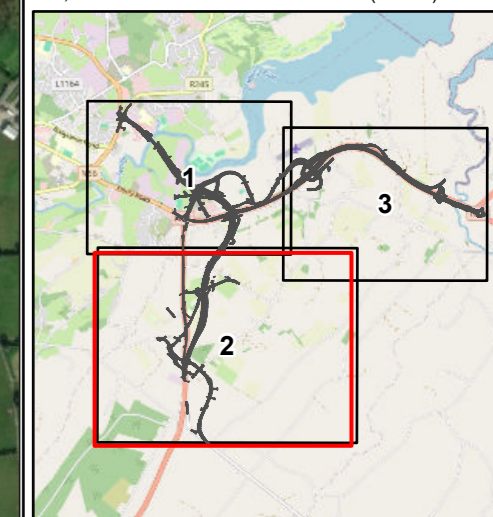

V:\MGT0337 - Ten-T Priority Route Imp - Donegal\9.0 GIS\EIAR - 2025 Drawings\EIAR - Biodiversity\ArPro files\TT_MGT0337-RPS-P3-S2-DR-Z-EN206-A3-P01_2025 Bat Surveys - Section 2 Structures Emergence Surveys.aprx

Microsoft, Vantor, © OpenStreetMap (and) contributors, CC-BY-SA

NOTES
DO NOT SCALE, use figured dimensions only.
All levels are referred to Ordnance Survey Datum, Malin Head.
This drawing is the property of the Donegal County Council. It is a confidential document and must not be copied, used, or its contents divulged without prior written consent. This document should not be relied on or used in circumstances other than those for which it was originally prepared. RPS / Barry Transportation accepts no responsibility for this document to any other party other than the party by whom it was commissioned.

Rev.	Date	Drawn	Description	Chk'd	Appr.
P01	19/02/26	AK	ISSUE FOR PLANNING	MS	GMcE

Project Title: TEN-T Priority Route Improvement Project, Donegal Section 2 - N56/N13 Letterkenny to Manorcunningham			
Drawing Title: 2025 Bat Surveys – Section 2 Structures Emergence Surveys			
Designed: N/A	Date: 19/02/2026	EIAR Drawing Identifier:	Status: A3
Drawn: AK	Scale @ A1: N/A	EIAR Drawing: 9A.39	Rev: P01
Approved: GMcE	@ A3:	File Identifier:	
Checked: MS	Sheet: 2 of 2, 10,000	TT_MGT0337-RPS-P3-S2-DR-Z-EN206	

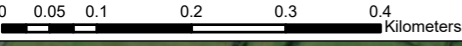

LEGEND

- PROPOSED DEVELOPMENT BOUNDARY
- PROPOSED ROAD DEVELOPMENT (SECTION 2)
- PROPOSED ROAD DEVELOPMENT (SECTION 3)

Emergence survey carried out

- No
- Yes
- Yes (roost confirmed)

Data Sources:
EPA, National Parks and Wildlife Service (NPWS)

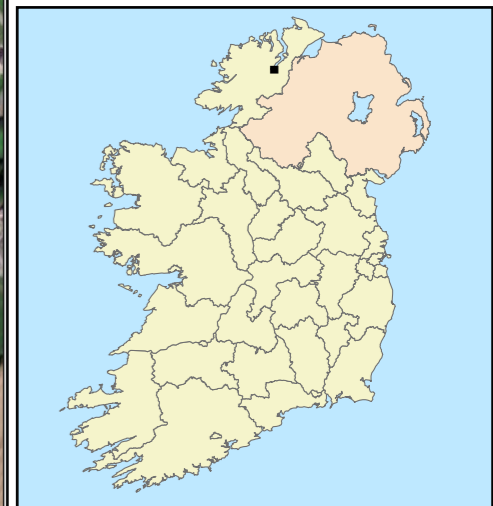
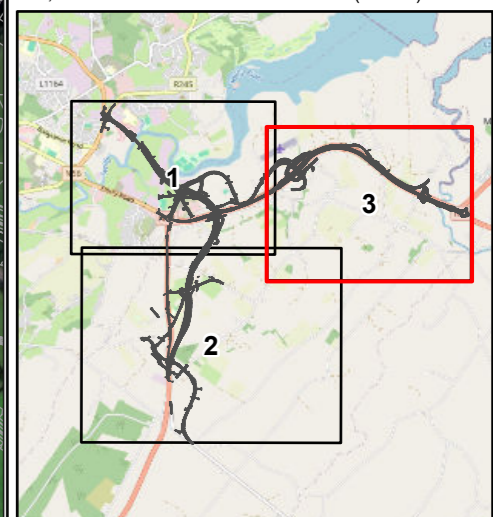

V:\MGT0337 - Ten-T Priority Route Imp - Donegal\9.0 GIS\EIAR - 2025 Drawings\EIAR - Biodiversity\ArPro files\TT_MGT0337-RPS-P3-S2-DR-Z-EN0206-A3-P01_2025 Bat Surveys - Section 2 Structures Emergence Surveys.aprx

Microsoft, Vantor, © OpenStreetMap (and) contributors, CC-BY-SA

NOTES
DO NOT SCALE, use figured dimensions only.
All levels are referred to Ordnance Survey Datum, Malin Head.
This drawing is the property of the Donegal County Council. It is a confidential document and must not be copied, used, or its contents divulged without prior written consent. This document should not be relied on or used in circumstances other than those for which it was originally prepared. RPS / Barry Transportation accepts no responsibility for this document to any other party other than the party by whom it was commissioned.

Rev.	Date	Drawn	Description	Chk'd	Appr.
P01	19/02/26	AK	ISSUE FOR PLANNING	MS	GMcE

Project Title: TEN-T Priority Route Improvement Project, Donegal Section 2 - N56/N13 Letterkenny to Manorcunningham			
Drawing Title: 2025 Bat Surveys – Section 2 Structures Emergence Surveys			
Designed: N/A	Date: 19/02/2026	EIAR Drawing Identifier: 9A.39	Status: A3
Drawn: AK	Scale @ A1: N/A	File Identifier: TT_MGT0337-RPS-P3-S2-DR-Z-EN206	Rev: P01
Approved: GMcE	@ A3: 1:8,000		
Checked: MS	Sheet: 3 of 3		