

LEGEND

- PROPOSED DEVELOPMENT BOUNDARY
- SPECIAL PROTECTION AREA (SPA)
- SPECIAL AREAS OF CONSERVATION (SAC)
- WALKED TRANSECT

Data Sources:
National Parks and Wildlife Service (NPWS)

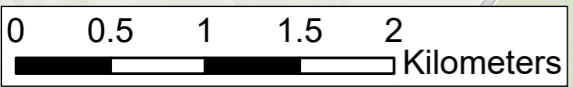
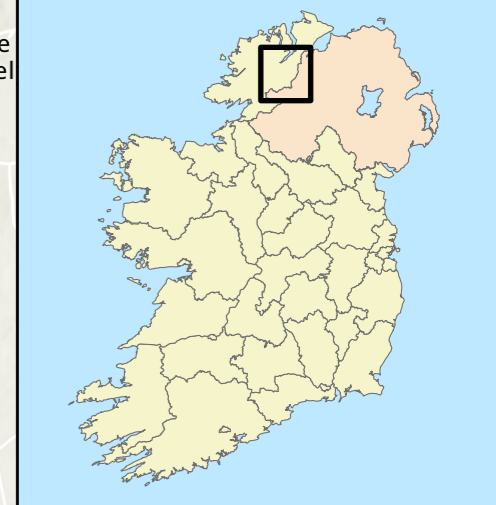
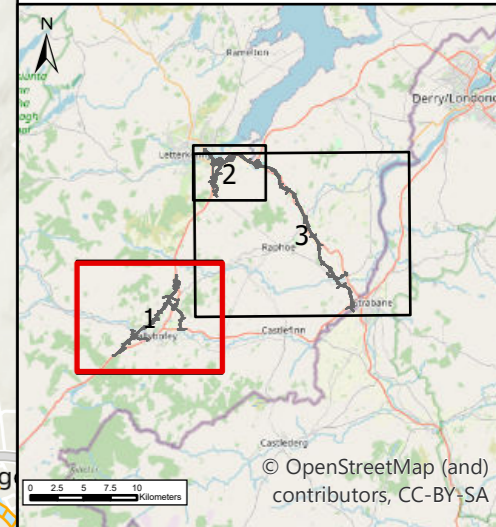

© Esri, Intermap, NASA, NGA, USGS, Sources: Esri, TomTom, Garmin, FAO, NOAA, USGS, © OpenStreetMap contributors, and the GIS User Community

NOTES
DO NOT SCALE, use figured dimensions only.
All levels are referred to Ordnance Survey Datum, Malin Head.
This drawing is the property of the Donegal County Council. It is a confidential document and must not be copied, used, or its contents divulged without prior written consent. This document should not be relied on or used in circumstances other than those for which it was originally prepared. RPS / Barry Transportation accepts no responsibility for this document to any other party other than the party by whom it was commissioned.

Rev.	Date	Drawn	Description	CHK'd	Appr.
P02	23/02/26	AK	ISSUE FOR PLANNING	MS	GMcE

Project Title: TEN-T Priority Route Improvement Project, Donegal			
Drawing Title: Breeding Birds Surveys 2023			
Designed: N/A	Date: 23/02/2026	EIA Drawing Identifier: EIA Drawing 9A.49	
Drawn: AK	Scale @ A1: N/A	File Identifier: TT_MGT0337-RPS-P3-ZZ-DR-Z-EN0215	
Approved: GMcE	Scale @ A3: 1:40,000	Sheet: 1 of 3	Status: A3
Checked: MS	Sheet: 1 of 3	Rev: P01	

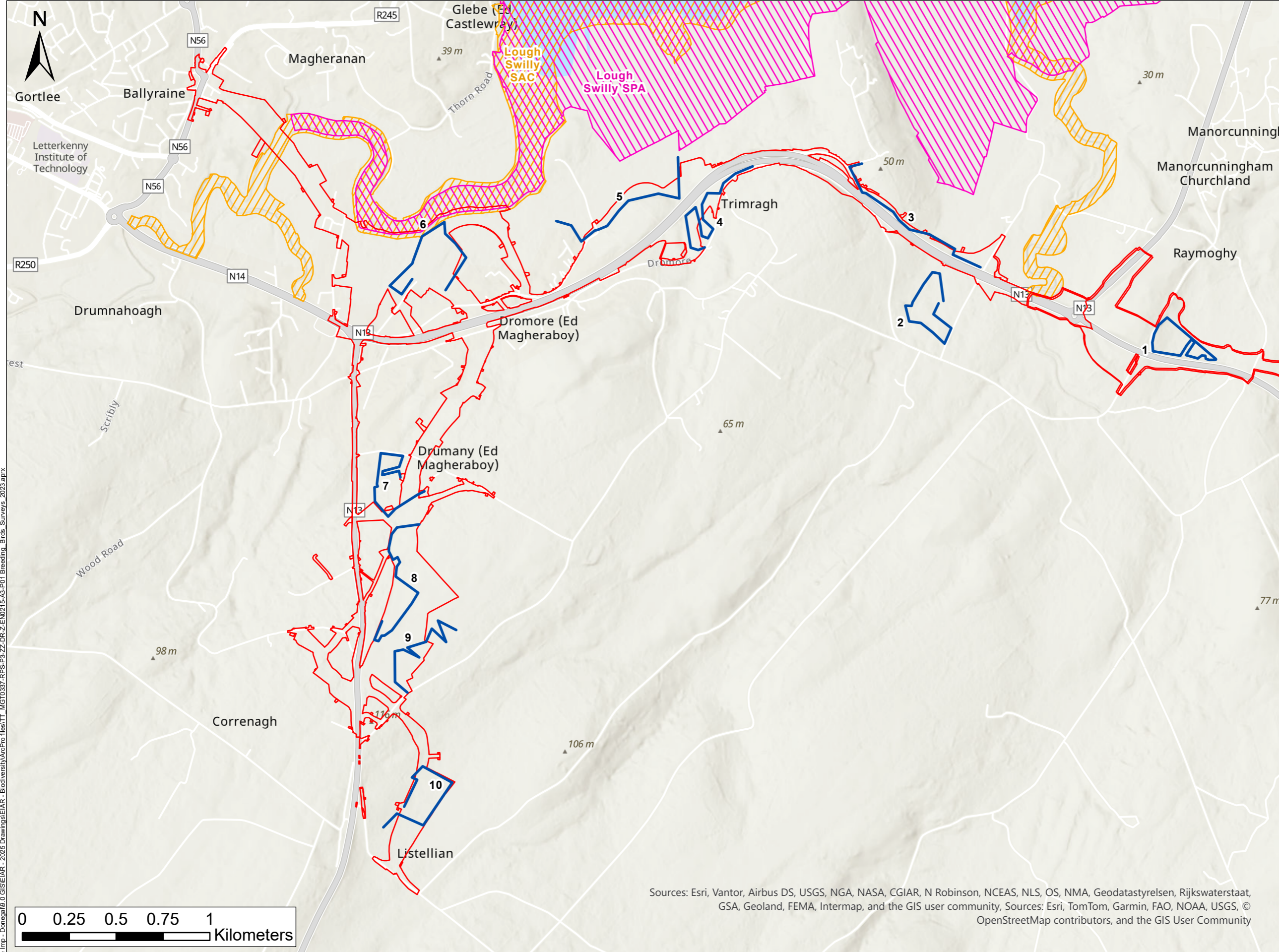

LEGEND

- PROPOSED DEVELOPMENT BOUNDARY
- SPECIAL PROTECTION AREA (SPA)
- SPECIAL AREAS OF CONSERVATION (SAC)
- WALKED TRANSECT

Data Sources:
National Parks and Wildlife Service (NPWS)

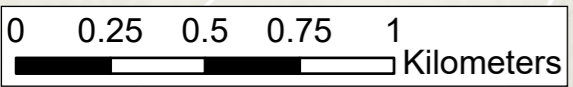
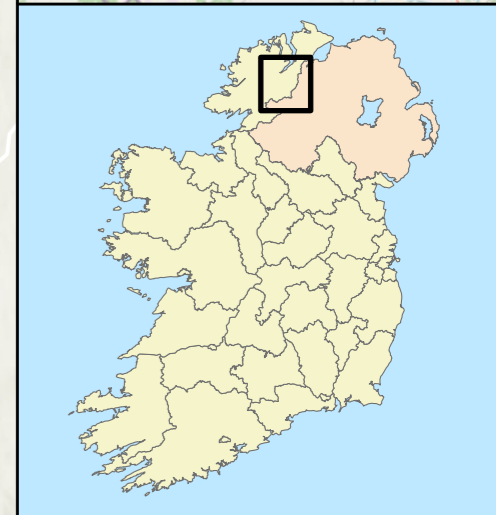
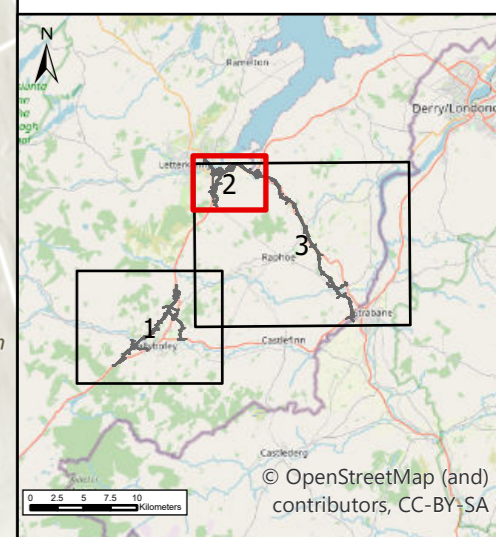

Sources: Esri, Vantor, Airbus DS, USGS, NGA, NASA, CGIAR, N Robinson, NCEAS, NLS, OS, NMA, Geodastystyrelsen, Rijkswaterstaat, GSA, Geoland, FEMA, Intermap, and the GIS user community, Sources: Esri, TomTom, Garmin, FAO, NOAA, USGS, © OpenStreetMap contributors, and the GIS User Community

NOTES
DO NOT SCALE, use figured dimensions only.
All levels are referred to Ordnance Survey Datum, Malin Head.
This drawing is the property of the Donegal County Council. It is a confidential document and must not be copied, used, or its contents divulged without prior written consent. This document should not be relied on or used in circumstances other than those for which it was originally prepared. RPS / Barry Transportation accepts no responsibility for this document to any other party other than the party by whom it was commissioned.

Rev.	Date	Drawn	Description	CHK'd	Appr.
P02	23/02/26	AK	ISSUE FOR PLANNING	MS	GMcE

Project Title: TEN-T Priority Route Improvement Project, Donegal			
Drawing Title: Breeding Birds Surveys 2023			
Designed: N/A	Date: 23/02/2026	EIA Drawing Identifier: EIA Drawing 9A.49	
Drawn: AK	Scale @ A1: N/A	File Identifier: TT_MGT0337-RPS-P3-ZZ-DR-Z-EN0215	
Approved: GMcE	@ A3: 1:20,000	Rev: A3	Status: P01
Checked: MS	Sheet: 2 of 3		

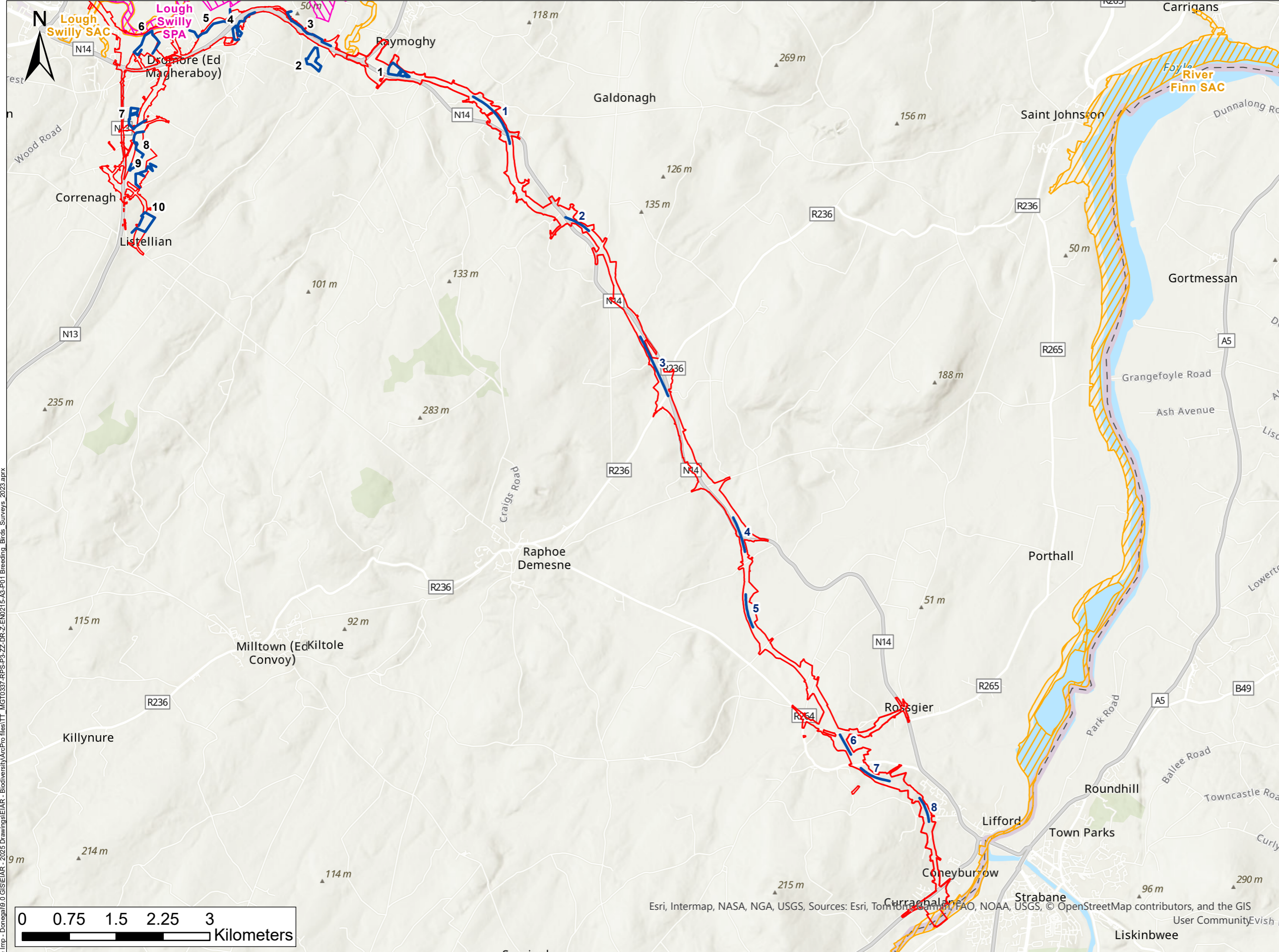

LEGEND

- PROPOSED DEVELOPMENT BOUNDARY
- SPECIAL PROTECTION AREA (SPA)
- SPECIAL AREAS OF CONSERVATION (SAC)
- WALKED TRANSECT

Data Sources:
National Parks and Wildlife Service (NPWS)

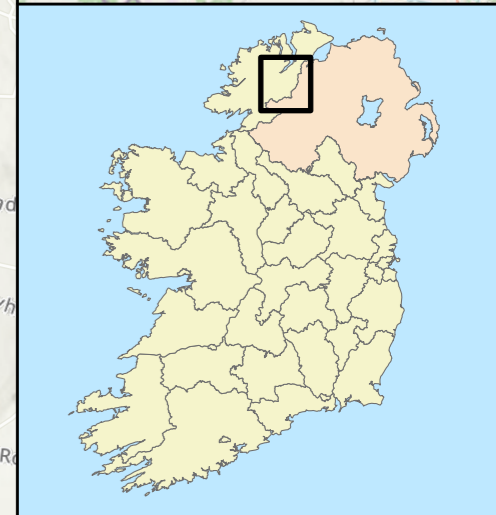
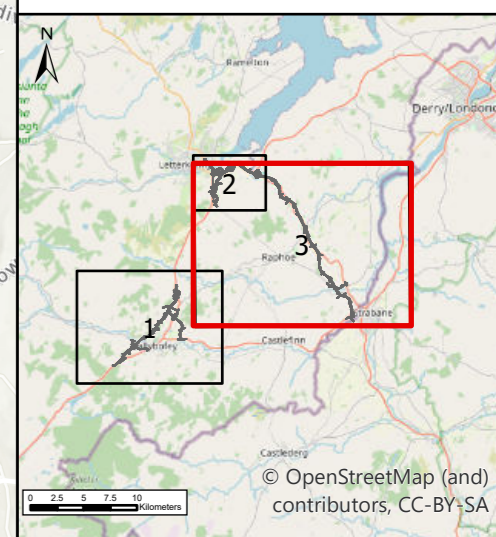

NOTES
DO NOT SCALE, use figured dimensions only.
All levels are referred to Ordnance Survey Datum, Malin Head.
This drawing is the property of the Donegal County Council. It is a confidential document and must not be copied, used, or its contents divulged without prior written consent. This document should not be relied on or used in circumstances other than those for which it was originally prepared. RPS / Barry Transportation accepts no responsibility for this document to any other party other than the party by whom it was commissioned.

Rev.	Date	Drawn	Description	Chk'd	Appr.
P02	23/02/26	AK	ISSUE FOR PLANNING	MS	GMcE

Project Title: TEN-T Priority Route Improvement Project, Donegal

Drawing Title: Breeding Birds Surveys 2023

Designed: N/A	Date: 23/02/2026	EIAR Drawing Identifier:	Status:
Drawn: AK	Scale @ A1: N/A	EIAR Drawing 9A.49	A3
Approved: GMcE	@ A3: 1:60,000	File Identifier:	Rev:
Checked: MS	Sheet: 3 of 3	TT_MGT0337-RPS-P3-ZR-Z-EN0215	P01