

LEGEND

- PROPOSED DEVELOPMENT BOUNDARY
- PROPOSED DEVELOPMENT BOUNDARY (SECTION 3)
- TRANSECTS

Data Sources:
National Parks and Wildlife Service (NPWS)

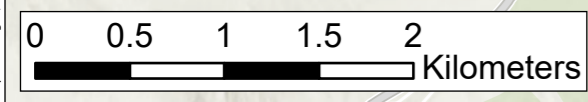
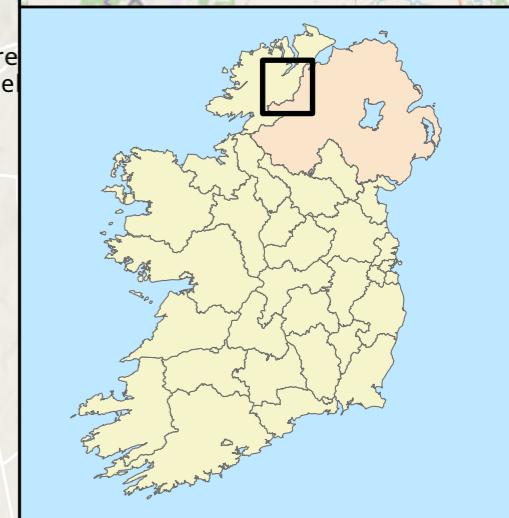
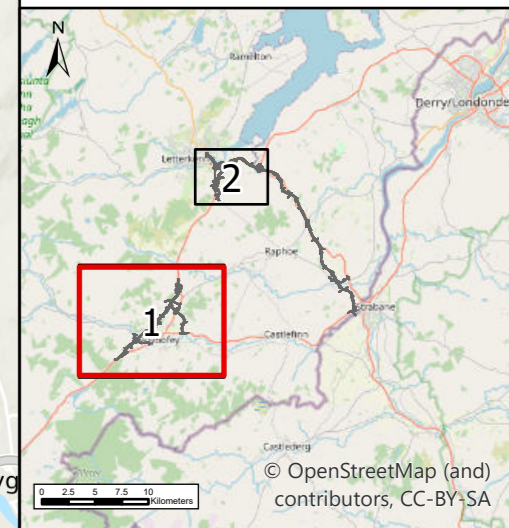

NOTES
DO NOT SCALE, use figured dimensions only.
All levels are referred to Ordnance Survey Datum, Malin Head.
This drawing is the property of the Donegal County Council. It is a confidential document and must not be copied, used, or its contents divulged without prior written consent. This document should not be relied on or used in circumstances other than those for which it was originally prepared. RPS / Barry Transportation accepts no responsibility for this document to any other party other than the party by whom it was commissioned.

Rev.	Date	Drawn	Description	Chk'd	Appr.
P01	19/02/26	NC	ISSUE FOR PLANNING	RR	GMcE

Project Title:		TEN-T Priority Route Improvement Project, Donegal	
Drawing Title:		Kingfisher Surveys - Section 1	
Designed: N/A	Date: 19/02/2026	EIAR Drawing Identifier:	Status:
Drawn: NC	Scale @ A1: N/A	EIAR Drawing 9A.50	A3
Approved: GMcE	@ A3: 1:40,000	File Identifier:	Rev:
Checked: RR	Sheet: 1 of 2	TT_MGT0337-RPS-P3-ZZ-DR-Z-EN0236	P01

U:\MGT0337 - Ten-T Priority Route Imp - Donegal\9.0 GIS\EIAR - 2025 Drawings\EIAR - Biodiversity\AriPro files\TT_MGT0337-RPS-P3-ZZ-DR-Z-EN0236-A3-P01_Kingfisher_Survey.aprx

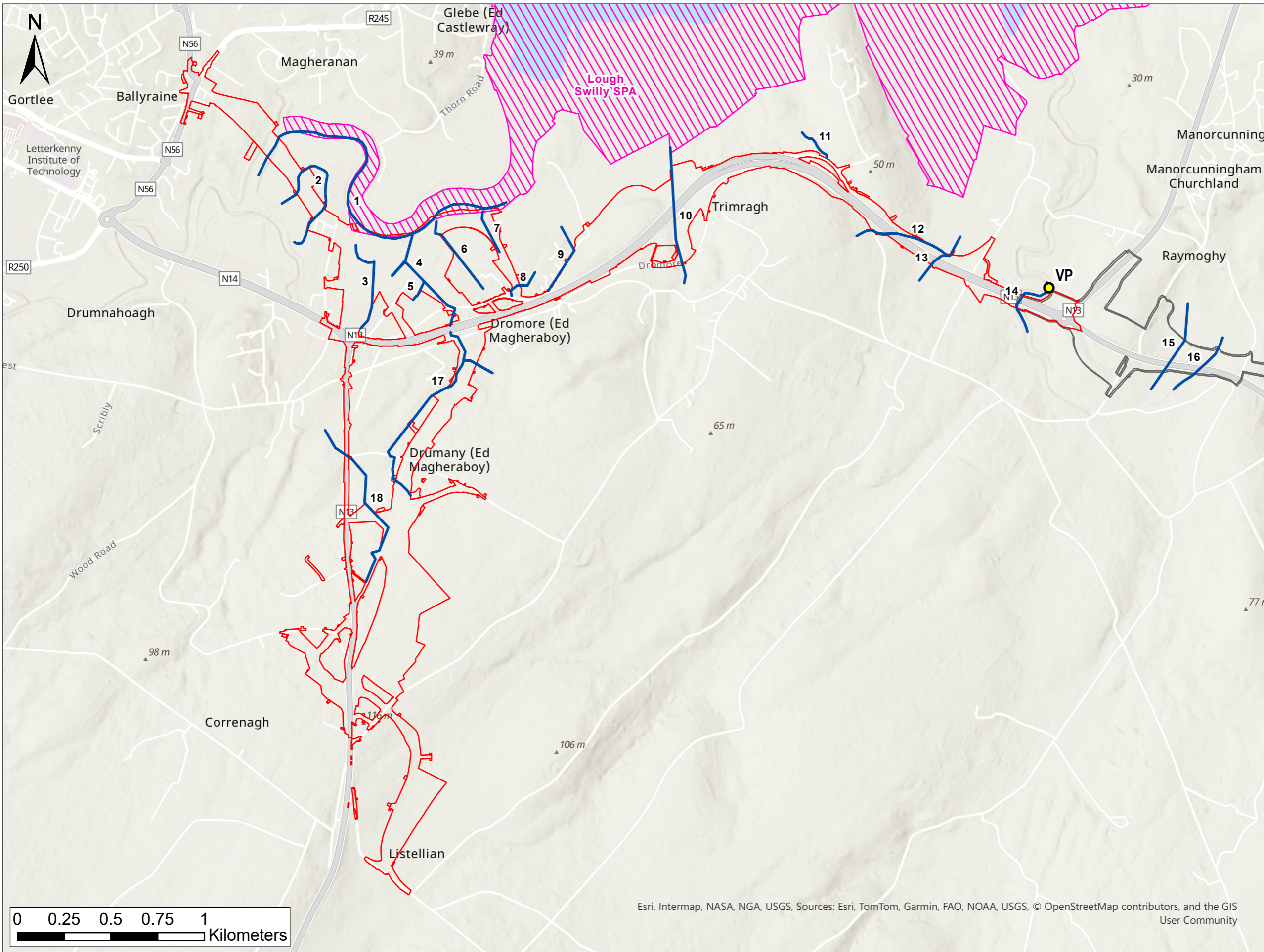

LEGEND

- PROPOSED DEVELOPMENT BOUNDARY
- PROPOSED DEVELOPMENT BOUNDARY (SECTION 3)
- SPECIAL PROTECTION AREA (SPA)
- VP
- TRANSECTS

Data Sources:
National Parks and Wildlife Service (NPWS)

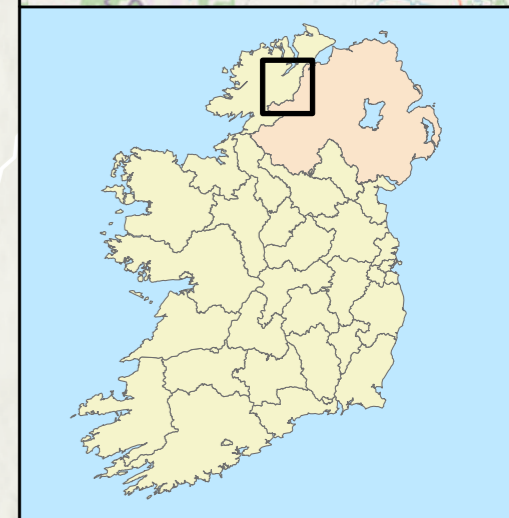
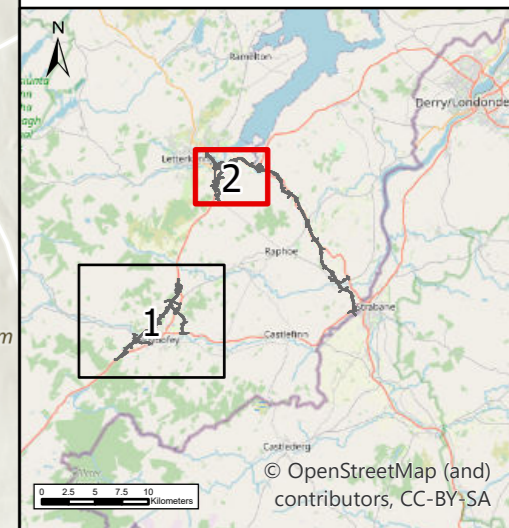

Esri, Intermap, NASA, NGA, USGS, Sources: Esri, TomTom, Garmin, FAO, NOAA, USGS, © OpenStreetMap contributors, and the GIS User Community

U:\MGT0337 - Ten-T Priority Route Imp - Donegal\9.0 GIS\ETAR - 2025 Drawings\ETAR - Biodiversity\AtrPro files\TT_MGT0337-RPS-P3-ZZ-DR-Z-EN0236-A3-P01_Kingfisher_Survey.aprx

NOTES
DO NOT SCALE, use figured dimensions only.
All levels are referred to Ordnance Survey Datum, Malin Head.
This drawing is the property of the Donegal County Council. It is a confidential document and must not be copied, used, or its contents divulged without prior written consent. This document should not be relied on or used in circumstances other than those for which it was originally prepared. RPS / Barry Transportation accepts no responsibility for this document to any other party other than the party by whom it was commissioned.

Rev.	Date	Drawn	Description	Chk'd	Appr.
P01	19/02/26	NC	ISSUE FOR PLANNING	RR	GMcE

Project Title: TEN-T Priority Route Improvement Project, Donegal	
Drawing Title: Kingfisher Surveys - Section 2	
Designed: N/A	Date: 19/02/2026
Drawn: NC	Scale @ A1: N/A
Approved: GMcE	@ A3: 1:20,000
Checked: RR	Sheet: 2 of 2
EIAR Drawing Identifier: EIAR Drawing 9A.50	Status: A3
File Identifier: TT_MGT0337-RPS-P3-ZZ-DR-Z-EN0236	Rev: P01