

**LEGEND**

PROPOSED DEVELOPMENT BOUNDARY (SECTION 2)

TARGET SPECIES OBSERVATION



**Data Sources:**  
National Parks and Wildlife Service (NPWS)

© OpenStreetMap (and contributors, CC-BY-SA)

CODE	SPECIES	CODE	SPECIES	CODE	SPECIES
BH	BLACK-HEADED GULL	H	GREY HERON	RK	REDSHANK
BW	BLACK-TAILED GODWIT	HG	HERRING GULL	WE	WHITE-TAILED EAGLE
BZ	BUZZARD	KF	KINGFISHER	WG	GREENLAND WHITE-FRONTED GOOSE
CM	COMMON GULL	L	LAPWING	WS	WHOOPER SWAN
CU	CURLEW	LB	LESSER BLACK-BACKED GULL		
DN	DUNLIN	MA	MALLARD		
GJ	GREYLAG GOOSE	OC	OYSTERCATCHER		
GK	GREENSHANK				

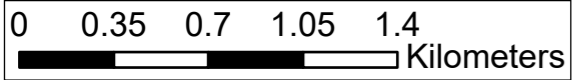
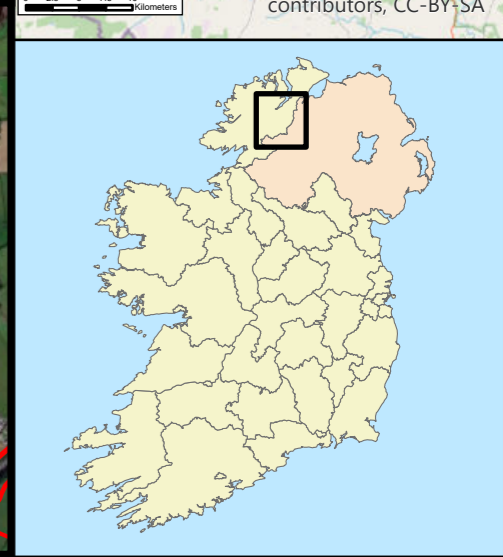

**NOTES**  
DO NOT SCALE, use figured dimensions only.  
All levels are referred to Ordnance Survey Datum, Malin Head.  
This drawing is the property of the Donegal County Council. It is a confidential document and must not be copied, used, or its contents divulged without prior written consent. This document should not be relied on or used in circumstances other than those for which it was originally prepared. RPS / Barry Transportation accepts no responsibility for this document to any other party other than the party by whom it was commissioned.

Rev.	Date	Drawn	Description	Chk'd	Appr.
P01	17/02/26	AK	ISSUE FOR PLANNING	RR	GMcE

Project Title: TEN-T Priority Route Improvement Project, Donegal Section 2 - N56/N13 Letterkenny to Manorcunningham			
Drawing Title: Section 2 - 2022-2023 Wintering Bird Windscreen Survey Results			
Designed: N/A	Date: 17/02/2026	EIAR Drawing Identifier:	Status:
Drawn: AK	Scale @ A1: N/A	EIAR Drawing 9A.57	A3
Approved: GMcE	@ A3: 1:28,000	File Identifier:	Rev:
Checked: RR	Sheet: 01 of 01	TT_MGT0337-RPS-P3-S2-DR-Z-EN0228	P01