

U:\ahp-bp-610\Work_Ten-T_Priority_Route_Improvement_Donegal\9.0 GIS\EAIR - Biodiversity\ArcPro_files\TT_MGT0337-RPS-P3-S2-DR-Z-EN0246-A3-P01_Section 2 - 2025 Wintering Bird Survey Study Area.aprx

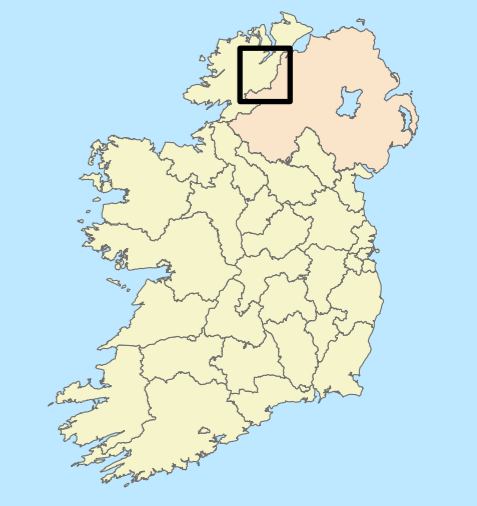

LEGEND

- PROPOSED DEVELOPMENT BOUNDARY
- PROPOSED DEVELOPMENT BOUNDARY (SECTION 3)
- PROPOSED ROAD DEVELOPMENT
- PROPOSED DEVELOPMENT (SECTION 3)
- VANTAGE POINTS
- WINDSCREEN SURVEY ROUTE

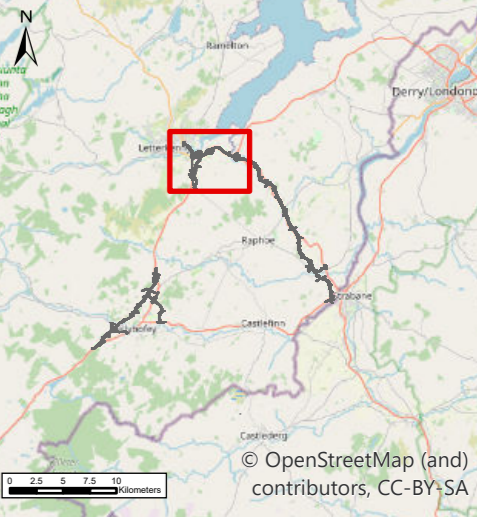
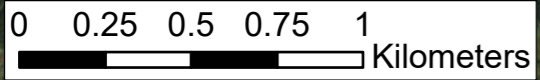



TIIV
Bonnagar Iompair Éireann
Transport Infrastructure Ireland



Co-financed by the Connecting Europe
Facility of the European Union



Rialtas na hÉireann
Government of Ireland



Tionscadal Éireann
Project Ireland
2040



Donegal
Comhairle Contae
Dhún na nGall
Donegal County Council





NOTES

DO NOT SCALE, use figured dimensions only.

All levels are referred to Ordnance Survey Datum, Malin Head.

This drawing is the property of the Donegal County Council. It is a confidential document and must not be copied, used, or its contents divulged without prior written consent. This document should not be relied on or used in circumstances other than those for which it was originally prepared. RPS / Barry Transportation accepts no responsibility for this document to any other party other than the party by whom it was commissioned.

Rev.	Date	Drawn	Description	Chk'd	Appr.
P01	26/03/26	NR	ISSUE FOR PLANNING	MS	GMcE

Project Title:		TEN-T Priority Route Improvement Project, Donegal Section 2 - N56/N13 Letterkenny to Manor Cunningham	
Drawing Title:		Section 2 - 2025-2026 Wintering Bird Survey Area	
Designed: N/A	Date: 26/03/2026	EAIR Drawing Identifier:	Status: A3
Drawn: NR	Scale @ A1: N/A	EAIR Drawing 9A.58	Rev: P01
Approved: GMcE	@ A3: 1:22,000	File Identifier:	
Checked: MS	Sheet: 01 of 01	TT_MGT0337-RPS-P3-S2-DR-Z-EN0246	