

U:\MGT0337 - Ten-T Priority Route Imp - Donegal\9.0 GIS\EIAR - 2025 Drawings\EIAR - Biodiversity\MapPro files\TT_MGT0337-RPS-P3-S2-DR-Z-EN0247-A3-P01 Section 2 - 2025 Wintering Bird Survey Primary flightline locations.aprx

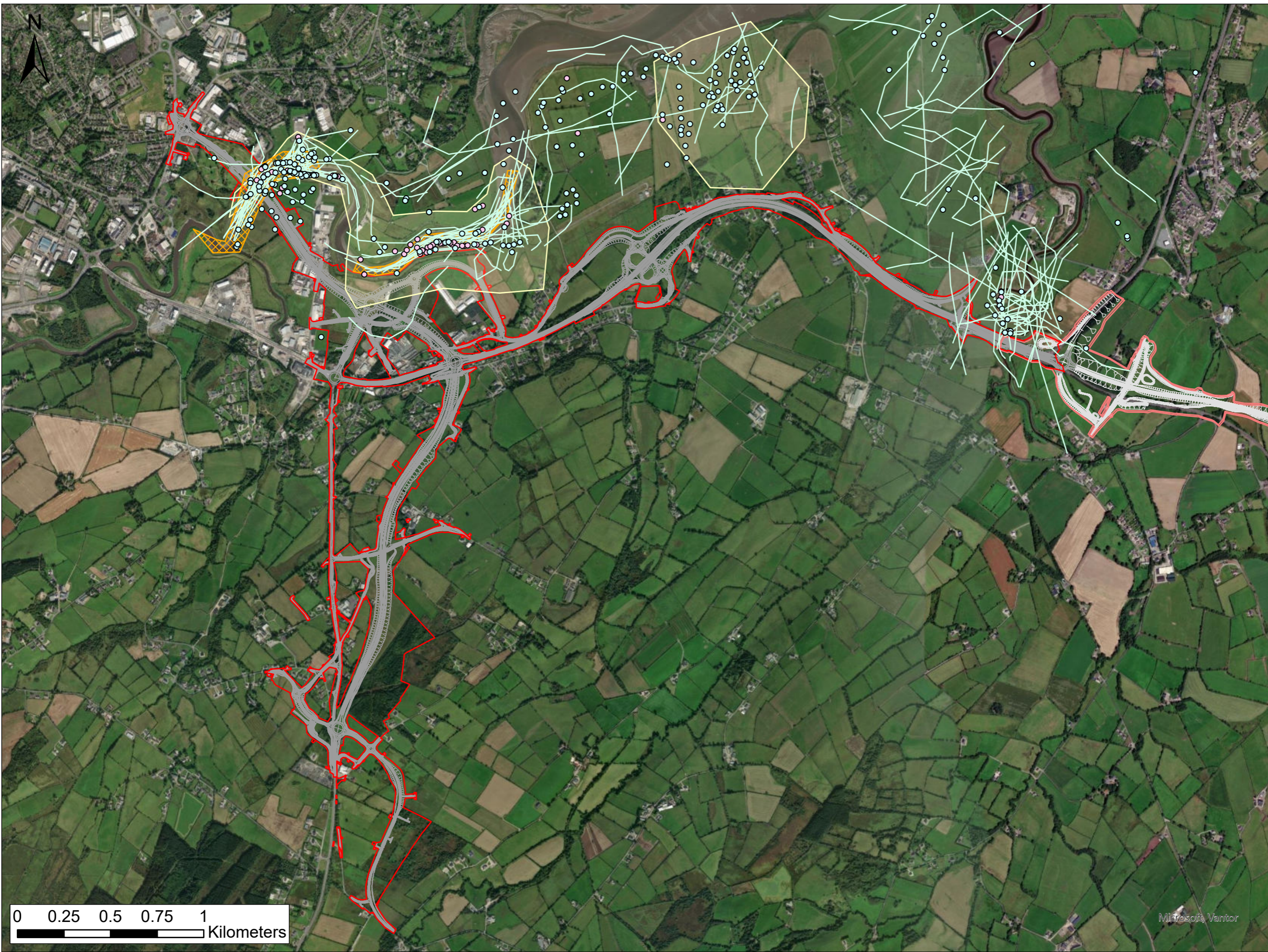

- LEGEND**
- PROPOSED DEVELOPMENT BOUNDARY
 - PROPOSED DEVELOPMENT BOUNDARY (SECTION 3)
 - PROPOSED ROAD DEVELOPMENT
 - PROPOSED DEVELOPMENT (SECTION 3)
 - PRIMARY FLIGHTLINE LOCATIONS FOR CURLEW, BLACK-HEADED GULL, AND GREY HERON
 - PRIMARY FLIGHTLINE LOCATIONS OF ALL OTHER SCI SPECIES
 - WINTERING POINT
 - WINTER_BIRD_LINE
 - WINTER_BIRD_POINT
 - WINTER_BIRD_POLYGON

Data Sources:

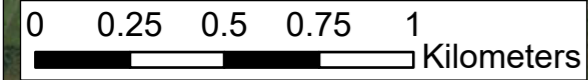
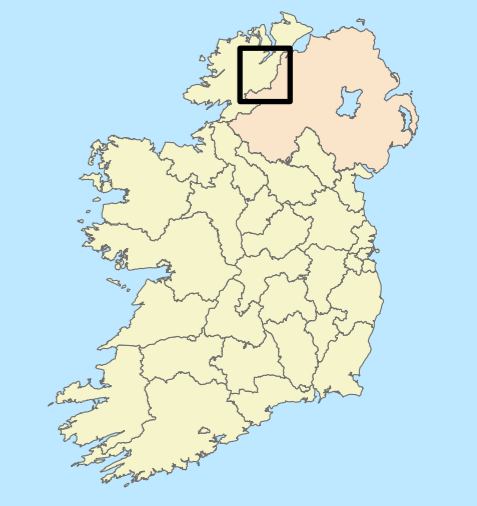



TTI
Bonneagar Iompair Éireann
Transport Infrastructure Ireland



Co-financed by the Connecting Europe
Facility of the European Union



Rialtas na hÉireann
Government of Ireland



Tionscaldal Éireann
Project Ireland
2040



Donegal
NRO
Oifis Boicéadair Náisiúnaí
Dhún na nGall



Comhairle Contae Dhún na nGall
Donegal County Council



NOTES

DO NOT SCALE, use figured dimensions only.

All levels are referred to Ordnance Survey Datum, Malin Head.

This drawing is the property of the Donegal County Council. It is a confidential document and must not be copied, used, or its contents divulged without prior written consent. This document should not be relied on or used in circumstances other than those for which it was originally prepared. RPS / Barry Transportation accepts no responsibility for this document to any other party other than the party by whom it was commissioned.

Rev.	Date	Drawn	Description	Chk'd	Appr.
P01	17/02/25	NR	ISSUE FOR PLANNING	MS	GMcE

Project Title:		TEN-T Priority Route Improvement Project, Donegal Section 2 - N56/N13 Letterkenny to Manorcunningham		
Drawing Title:		Section 2 - 2025 Wintering Bird Survey Primary flightline locations		
Designed: N/A	Date: 17/02/2026	EIAR Drawing Identifier:	Status: A3	
Drawn: NR	Scale @ A1: N/A	EIAR Drawing 9A.59	Rev: P01	
Approved: GMcE	@ A3: 1:20,000	File Identifier:		
Checked: MS	Sheet: 01 of 01	TT_MGT0337-RPS-P3-S2-DR-Z-EN0247		