

Overview

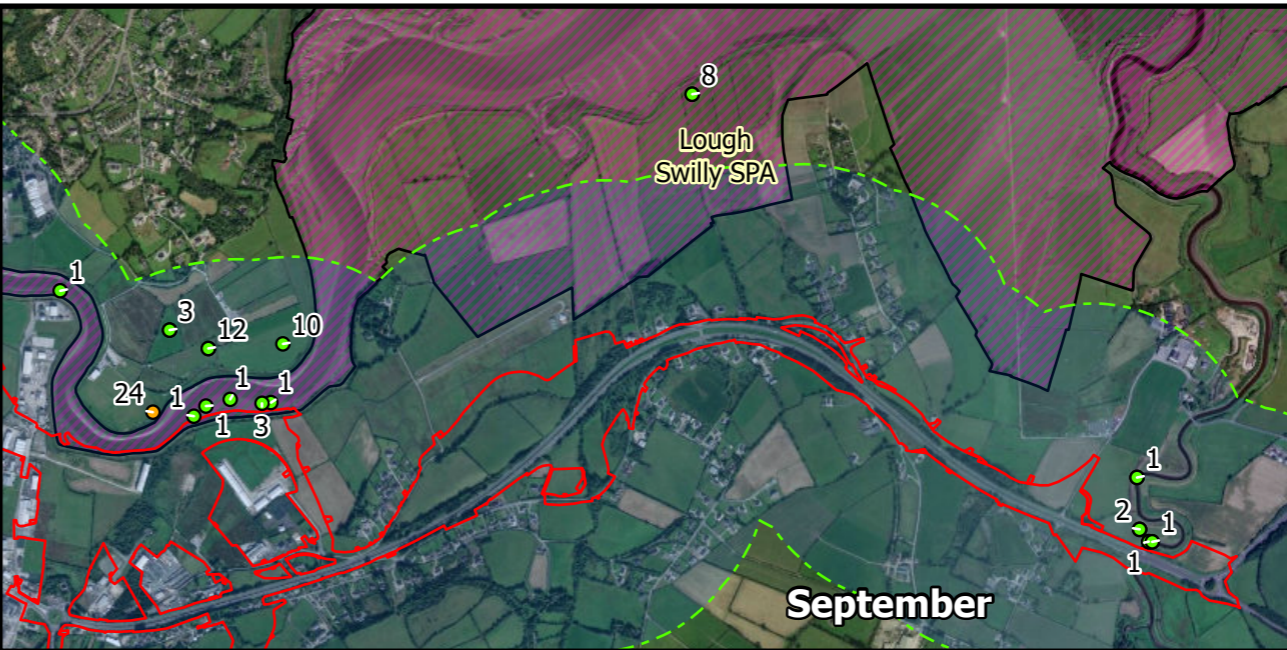

September

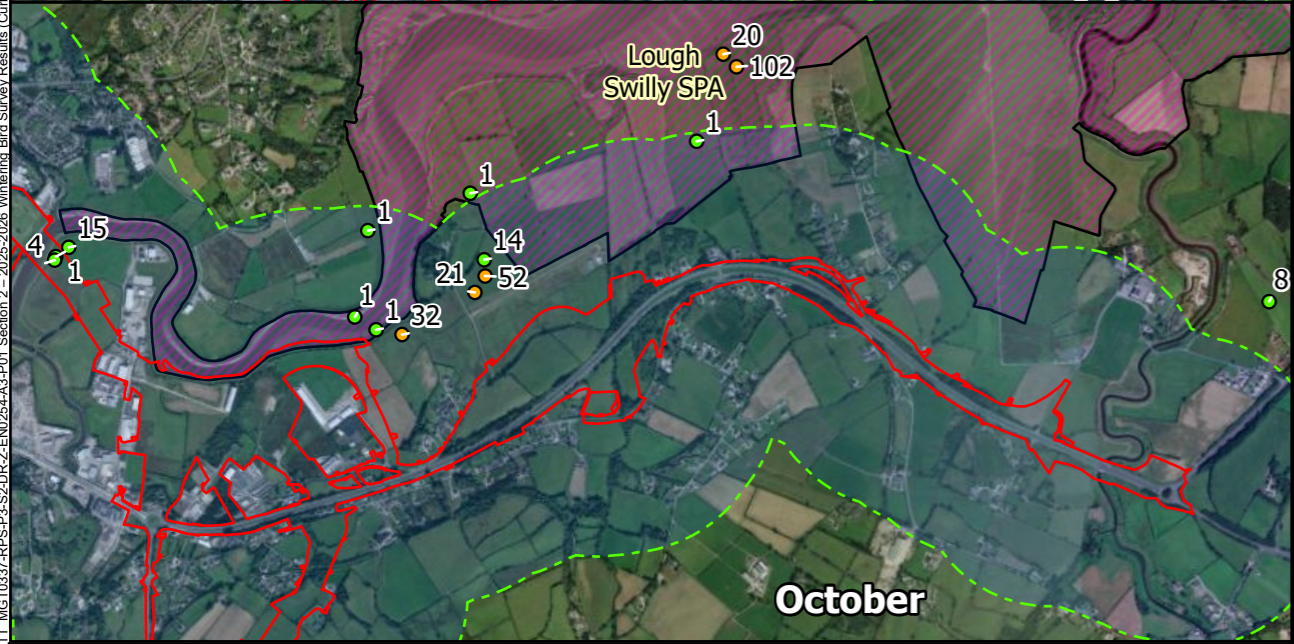

October

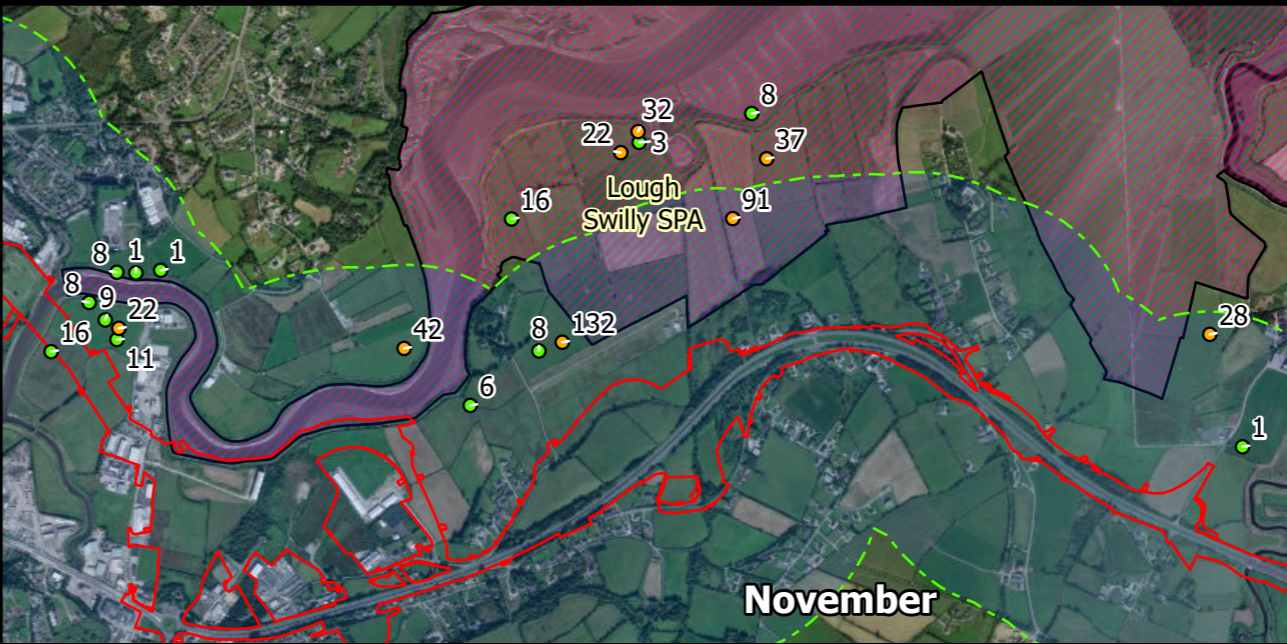

November

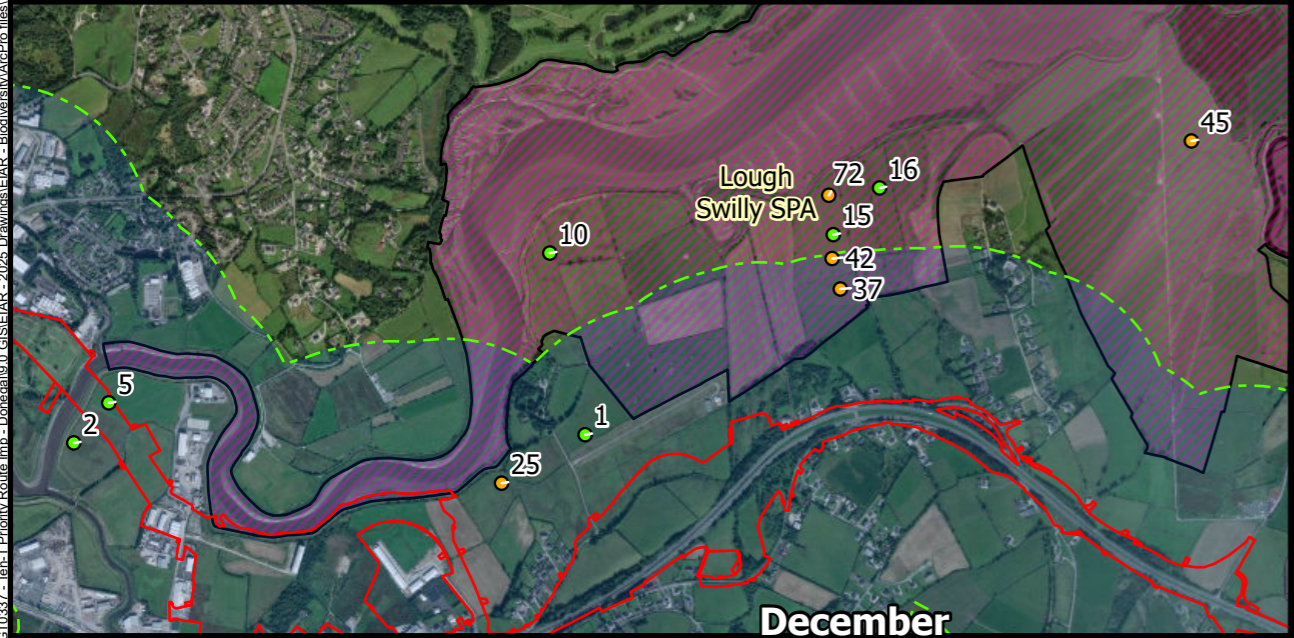

December

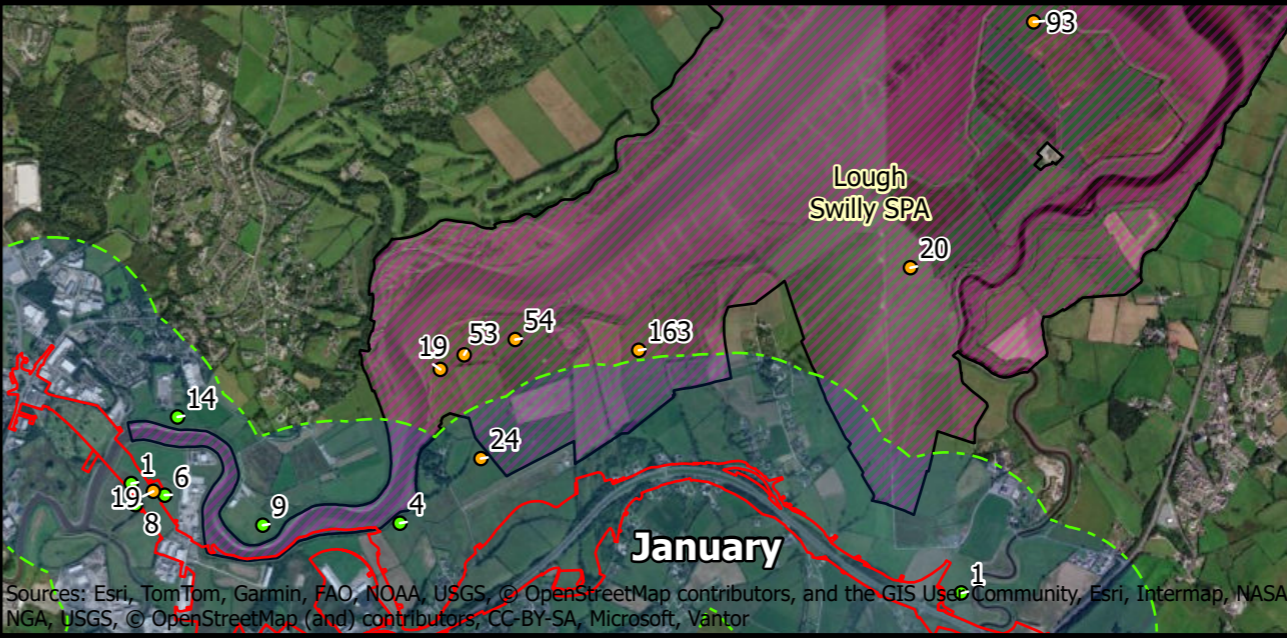

January

Sources: Esri, TomTom, Garmin, FAO, NOAA, USGS, © OpenStreetMap contributors, and the GIS User Community, Esri, Intermap, NASA, NGA, USGS, © OpenStreetMap (and) contributors, CC-BY-SA, Microsoft, Vantor

**LEGEND**

**CURLEW (77)**

- NUMBER <math>< 18</math>
- NUMBER <math>\ge 18</math>

- PROPOSED DEVELOPMENT BOUNDARY
- BUFFER ZONE (500M)
- SPECIAL PROTECTION AREA

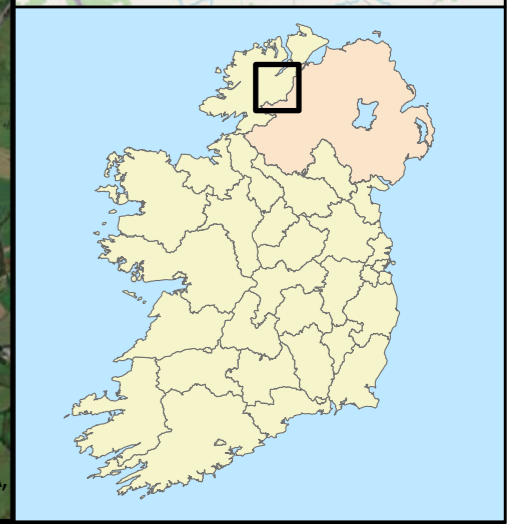
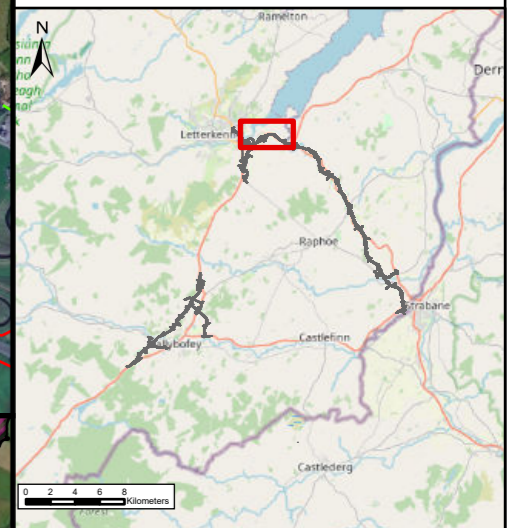

I:\gair-bp-01\Work - Transport\GIS\IAR - 2025\Drawings\IAR - Biodiversity\ArcPro\files\TT\_MGT0337-RPS-P3-S2-DR-Z-EN0254-A3-P01\_Section 2 - 2025-2026 Wintering Bird Survey Results (Curlew).aprx  
 TT\_MGT0337-RPS-P3-S2-DR-Z-EN0254-A3-P01\_Section 2 - 2025-2026 Wintering Bird Survey Results (Curlew).aprx

**NOTES**

DO NOT SCALE, use figured dimensions only.

All levels are referred to Ordnance Survey Datum, Malin Head.

This drawing is the property of the Donegal County Council. It is a confidential document and must not be copied, used, or its contents divulged without prior written consent. This document should not be relied on or used in circumstances other than those for which it was originally prepared. RPS / Barry Transportation accepts no responsibility for this document to any other party other than the party by whom it was commissioned.

Rev.	Date	Drawn	Description	Chk'd	Appr.
P01	25/03/26	EO	ISSUE FOR PLANNING	WL	WL

Project Title: TEN-T Priority Route Improvement Project, Donegal Section 2 - N56/N13 Letterkenny to Manorcunningham			
Drawing Title: Section 2 - 2025-2026 Wintering Bird Survey Results (Curlew)			
Designed: N/A	Date: 27/03/2026	EIAR Drawing Identifier: EIAR Drawing 9A.67	Status: A3
Drawn: EO	Scale @ A1: N/A	File Identifier: TT_MGT0337-RPS-P3-S2-DR-Z-EN0254	Rev: P01
Approved: WL	@ A3: 1:25,000		
Checked: WL	Sheet: 1 of 1		