

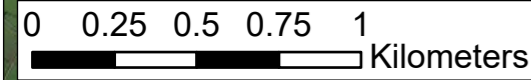

Legend

- PROPOSED ROAD DEVELOPMENT (SECTION 3)
- PROPOSED ROAD DEVELOPMENT (SECTION 2)
- PROPOSED DEVELOPMENT BOUNDARY (SECTION 3)
- SURVEY EFFORT



Microsoft, Vantor, © OpenStreetMap (and) contributors, CC-BY-SA

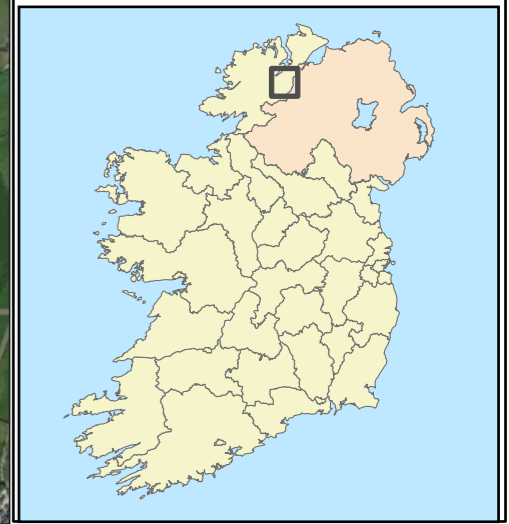
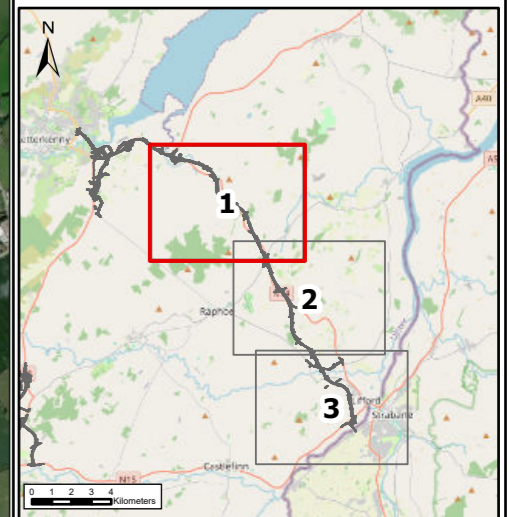

Bonneagar Iompair Éireann
Transport Infrastructure Ireland

Rialtas na hÉireann
Government of Ireland

Tionscadal Éireann
Project Ireland
2040

Donegal
NRU
oifis boicéad nAisúirí
Dhún na nGall

Comhairle Contae
Dhún na nGall
Donegal County Council

RPS BARRY
TRANSPORTATION

NOTES
DO NOT SCALE, use figured dimensions only.
All levels are referred to Ordnance Survey Datum, Malin Head.
This drawing is the property of the Donegal County Council. It is a confidential document and must not be copied, used, or its contents divulged without prior written consent. This document should not be relied on or used in circumstances other than those for which it was originally prepared. RPS / Barry Transportation accepts no responsibility for this document to any other party other than the party by whom it was commissioned.

Rev.	Date	Drawn	Description	Chk'd	Appr.
P01	26/03/26	MK	ISSUE FOR PLANNING	WL	FOD

Project Title: TEN-T Priority Route Improvement Project, Donegal Section 3 - N14 Manorcunningham to Lifford/Strabane/A5 Link			
Drawing Title: Section 3 2025-2026 Windscreen Survey – Study Area			
Designed: N/A	Date: 26/03/2026	EIAR Drawing Identifier:	Status: A3
Drawn: MK	Scale @ A1: N/A	EIAR 9A.71	Rev: P01
Approved: FOD	@ A3: 1:23,000	File Identifier:	
Checked: WL	Sheet: 1 of 3	TT_MGT0337-RPS-P3-S3-DR-Z-EN0228	



Legend

- PROPOSED ROAD DEVELOPMENT (SECTION 3)
- PROPOSED ROAD DEVELOPMENT (SECTION 2)
- PROPOSED DEVELOPMENT BOUNDARY (SECTION 3)
- SURVEY EFFORT

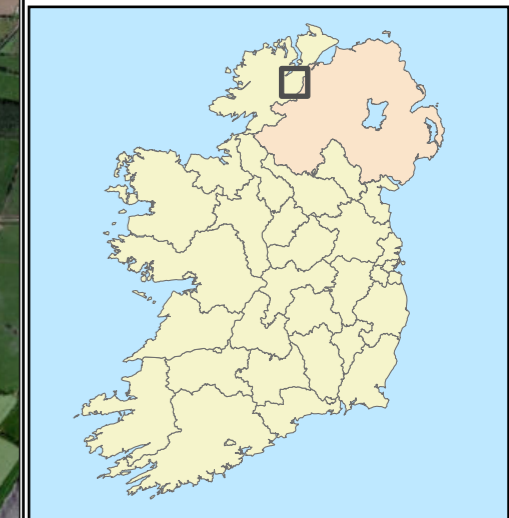
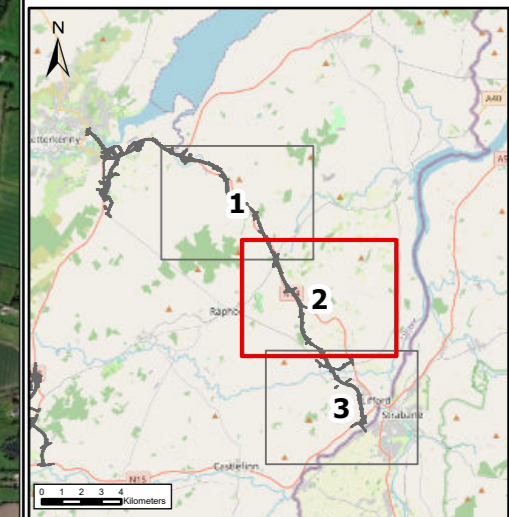

0 0.25 0.5 0.75 1 Kilometers

Microsoft, Vantor, © OpenStreetMap (and) contributors, CC-BY-SA

NOTES
 DO NOT SCALE, use figured dimensions only.
 All levels are referred to Ordnance Survey Datum, Malin Head.
 This drawing is the property of the Donegal County Council. It is a confidential document and must not be copied, used, or its contents divulged without prior written consent. This document should not be relied on or used in circumstances other than those for which it was originally prepared. RPS / Barry Transportation accepts no responsibility for this document to any other party other than the party by whom it was commissioned.

Rev.	Date	Drawn	Description	Chk'd	Appr.
P01	26/03/26	MK	ISSUE FOR PLANNING	WL	FOD

Project Title: TEN-T Priority Route Improvement Project, Donegal Section 3 - N14 Manorcunningham to Lifford/Strabane/A5 Link			
Drawing Title: Section 3 2025-2026 Windscreen Survey – Study Area			
Designed: N/A	Date: 26/03/2026	EIAR Drawing Identifier:	Status:
Drawn: MK	Scale @ A1: N/A	EIAR 9A.71	A3
Approved: FOD	@ A3: 1:23,000	File Identifier:	Rev:
Checked: WL	Sheet: 2 of 3	TT_MGT0337-RPS-P3-S3-DR-Z-EN0228	P01



Legend

- PROPOSED ROAD DEVELOPMENT (SECTION 3)
- PROPOSED ROAD DEVELOPMENT (SECTION 2)
- PROPOSED DEVELOPMENT BOUNDARY (SECTION 3)
- SURVEY EFFORT

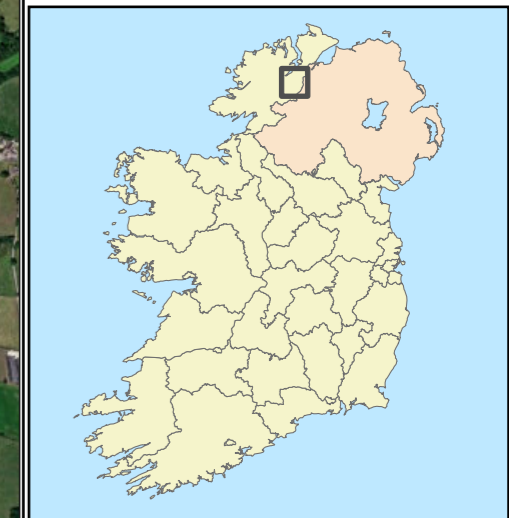
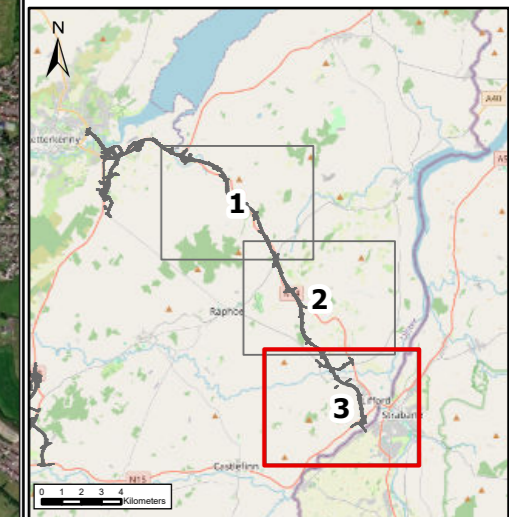
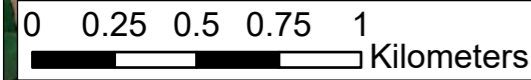

Bonneagar Iompair Éireann
Transport Infrastructure Ireland

Rialtas na hÉireann
Government of Ireland

Tionscadal Éireann
Project Ireland
2040

Co-financed by the Connecting Europe
Facility of the European Union

Donegal
Comhairle Contae
Dhún na nGall
Donegal County Council

NRA
Oifis Boicéad Náisiúnaí
Dhún na nGall

RPS BARRY
TRANSPORTATION

NOTES
DO NOT SCALE, use figured dimensions only.
All levels are referred to Ordnance Survey Datum, Malin Head.
This drawing is the property of the Donegal County Council. It is a confidential document and must not be copied, used, or its contents divulged without prior written consent. This document should not be relied on or used in circumstances other than those for which it was originally prepared. RPS / Barry Transportation accepts no responsibility for this document to any other party other than the party by whom it was commissioned.

Rev.	Date	Drawn	Description	Chk'd	Appr.
P01	26/03/26	MK	ISSUE FOR PLANNING	WL	FOD

Project Title: TEN-T Priority Route Improvement Project, Donegal Section 3 - N14 Manorcunningham to Lifford/Strabane/A5 Link			
Drawing Title: Section 3 2025-2026 Windscreen Survey – Study Area			
Designed: N/A	Date: 26/03/2026	EIAR Drawing Identifier:	Status:
Drawn: MK	Scale @ A1: N/A	EIAR 9A.71	A3
Approved: FOD	@ A3: 1:23,000	File Identifier:	Rev:
Checked: WL	Sheet: 3 of 3	TT_MGT0337-RPS-P3-S3-DR-Z-EN0228	P01