

- ### LEGEND
- PROPOSED ROAD DEVELOPMENT
 - PROPOSED DEVELOPMENT BOUNDARY
 - PROPOSED DEVELOPMENT (SECTION 2)
 - EPA DELINEATED WATERCOURSE / WATERBODY
 - ▨ SPECIAL PROTECTION AREA (SPA)
 - ▨ SPECIAL AREAS OF CONSERVATION (SAC)
 - WATERCOURSE SURVEY LOCATIONS
- EPA WATERCOURSE NAME
- W3-01: Churchland 39
 - W3-02: Pluck
 - W3-03: Pluck
 - W3-05: Drumoghill
 - W3-06: Drumoghill
 - W3-07: Doorabble
 - W3-08: Pluck

Data Sources:
EPA, National Parks and Wildlife Service (NPWS)

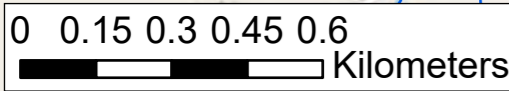
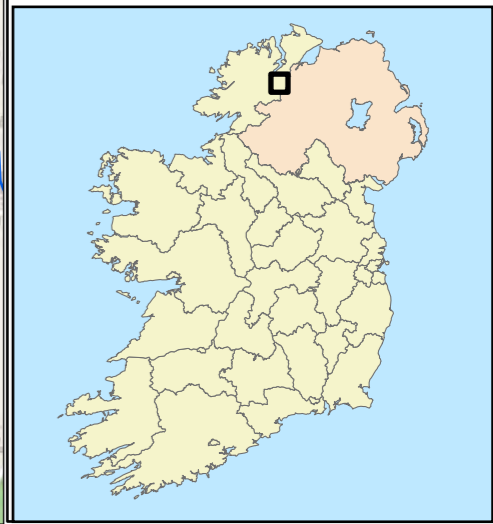
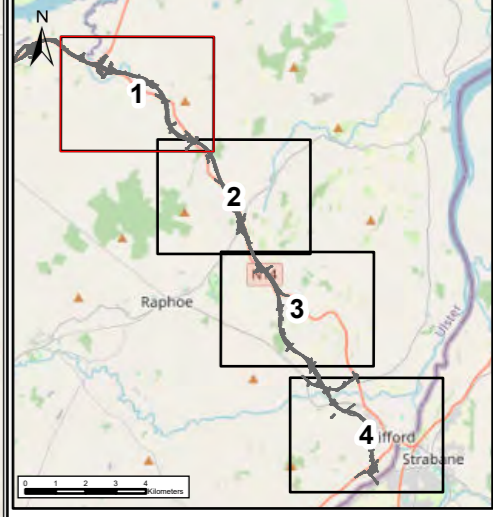

© OpenStreetMap (and) contributors, CC-BY-SA

NOTES
DO NOT SCALE, use figured dimensions only.
All levels are referred to Ordnance Survey Datum, Malin Head.
This drawing is the property of the Donegal County Council. It is a confidential document and must not be copied, used, or its contents divulged without prior written consent. This document should not be relied on or used in circumstances other than those for which it was originally prepared. RPS / Barry Transportation accepts no responsibility for this document to any other party other than the party by whom it was commissioned.

Rev.	Date	Drawn	Description	Chk'd	Appr.
P01	17/02/2026	MK	ISSUE FOR PLANNING	RR	GMCE

Project Title: TEN-T Priority Route Improvement Project, Donegal Section 3 - N14 Manor Cunningham to Lifford/Strabane/A5 Link			
Drawing Title: Watercourse Survey Locations in Section 3			
Designed: N/A	Date: 23/02/2026	EIAR Drawing Identifier:	Status:
Drawn: MK	Scale @ A1: N/A	EIAR Drawing 9B.03	A3
Approved: GMCE	@ A3: 1:15,000	File Identifier:	Rev:
Checked: RR	Sheet: 1 of 4	TT_MGT0337-RPS-P3-S3-DR-Z-EN0207	P01

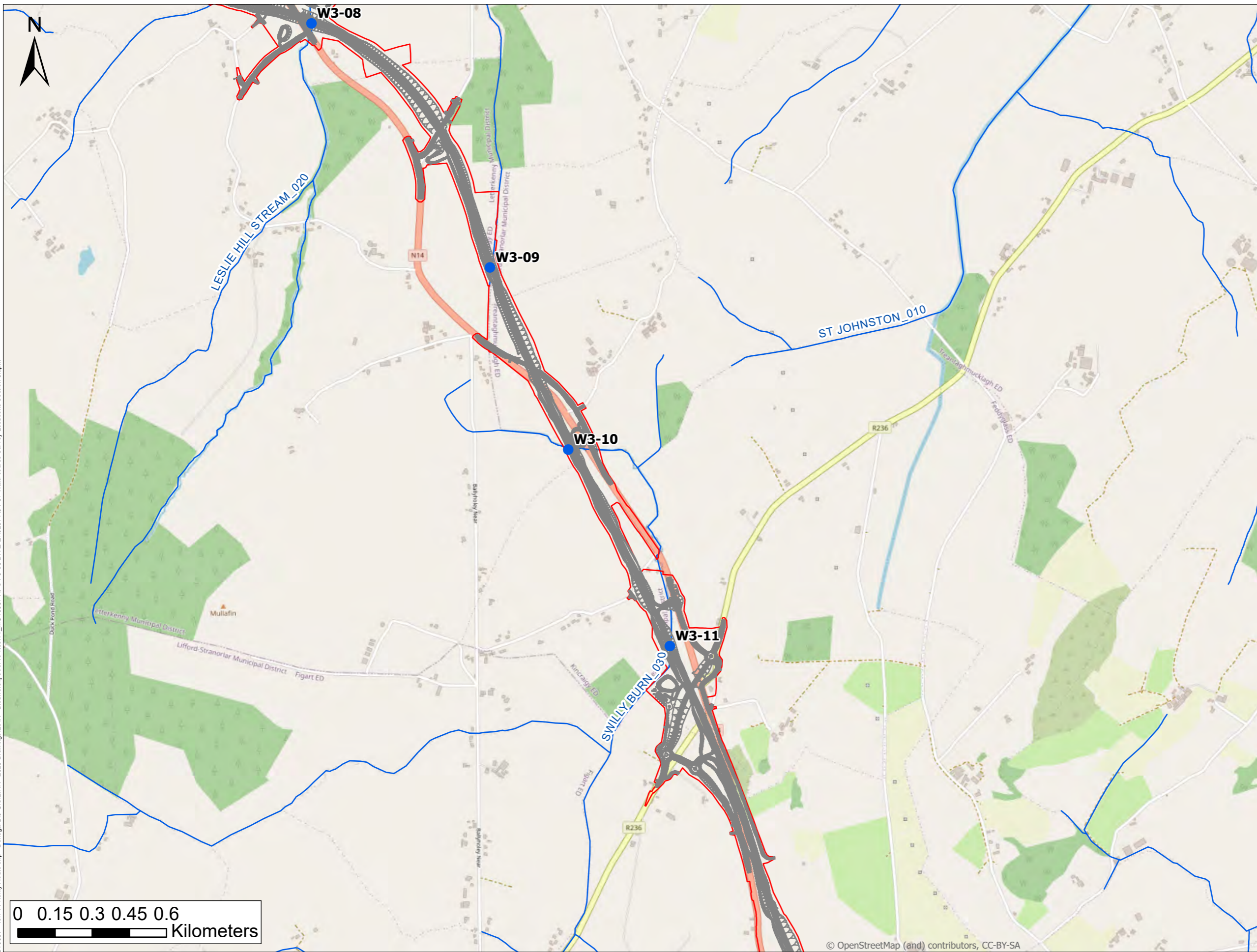

- ### LEGEND
- PROPOSED ROAD DEVELOPMENT
 - ▭ PROPOSED DEVELOPMENT BOUNDARY
 - EPA DELINEATED WATERCOURSE / WATERBODY
 - ▨ SPECIAL PROTECTION AREA (SPA)
 - ▨ SPECIAL AREAS OF CONSERVATION (SAC)
 - WATERCOURSE SURVEY LOCATIONS
- EPA WATERCOURSE NAME
- W3-08: Pluck
 - W3-09: Galdonagh Glebe
 - W3-10: Sheskinapoll
 - W3-11: Sheskinapoll

Data Sources:
EPA, National Parks and Wildlife Service (NPWS)

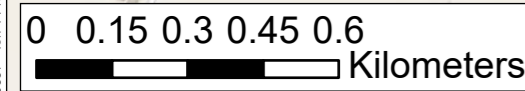
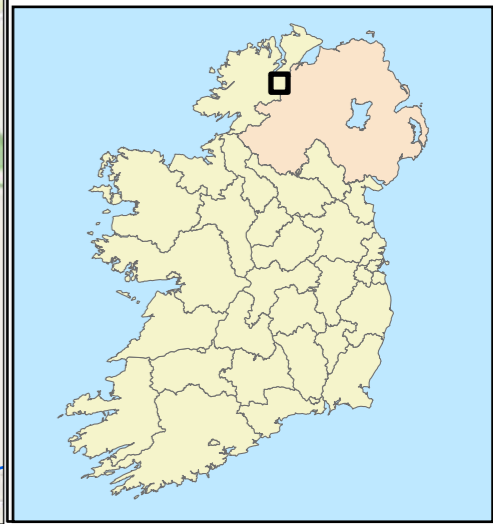
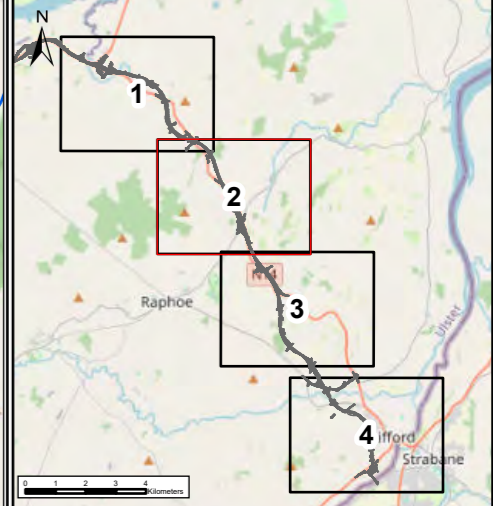

© OpenStreetMap (and) contributors, CC-BY-SA

NOTES
DO NOT SCALE, use figured dimensions only.
All levels are referred to Ordnance Survey Datum, Malin Head.
This drawing is the property of the Donegal County Council. It is a confidential document and must not be copied, used, or its contents divulged without prior written consent. This document should not be relied on or used in circumstances other than those for which it was originally prepared. RPS / Barry Transportation accepts no responsibility for this document to any other party other than the party by whom it was commissioned.

Rev.	Date	Drawn	Description	Chk'd	Appr.
P01	17/02/2026	MK	ISSUE FOR PLANNING	RR	GMcE

Project Title: TEN-T Priority Route Improvement Project, Donegal Section 3 - N14 Manor Cunningham to Lifford/Strabane/A5 Link			
Drawing Title: Watercourse Survey Locations in Section 3			
Designed: N/A	Date: 23/02/2026	EIAR Drawing Identifier:	Status: A3
Drawn: MK	Scale @ A1: N/A	EIAR Drawing 9B.03	
Approved: GMcE	@ A3: 1:15,000	File Identifier:	Rev: P01
Checked: RR	Sheet: 2 of 4	TT_MGT0337-RPS-P3-S3-DR-Z-EN0207	

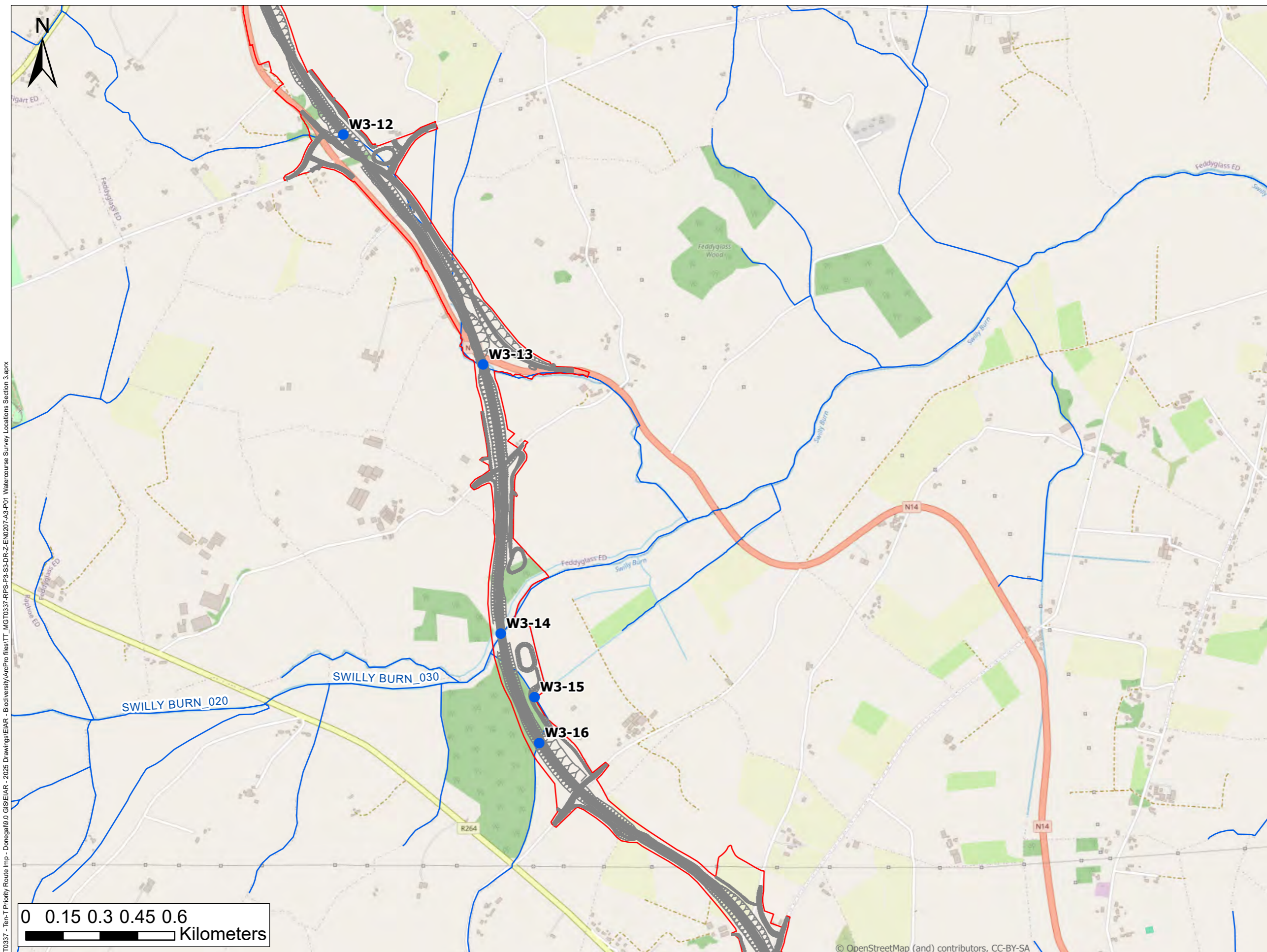

- LEGEND**
- PROPOSED ROAD DEVELOPMENT
 - ▭ PROPOSED DEVELOPMENT BOUNDARY
 - EPA DELINEATED WATERCOURSE / WATERBODY
 - ▨ SPECIAL PROTECTION AREA (SPA)
 - ▨ SPECIAL AREAS OF CONSERVATION (SAC)
 - WATERCOURSE SURVEY LOCATIONS
- EPA WATERCOURSE NAME**
- W3-12: Drumbeg
 - W3-13: Drumbeg
 - W3-14: Swilly Burn
 - W3-15: Tullyrap
 - W3-16: Tullyrap

Data Sources:
EPA, National Parks and Wildlife Service (NPWS)

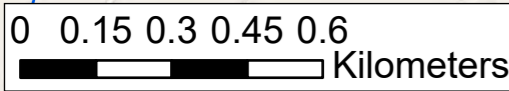
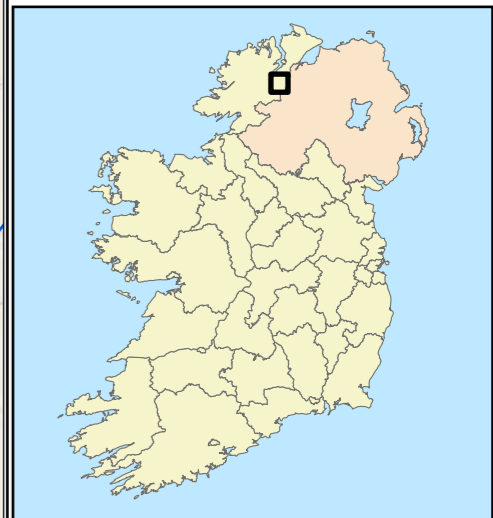
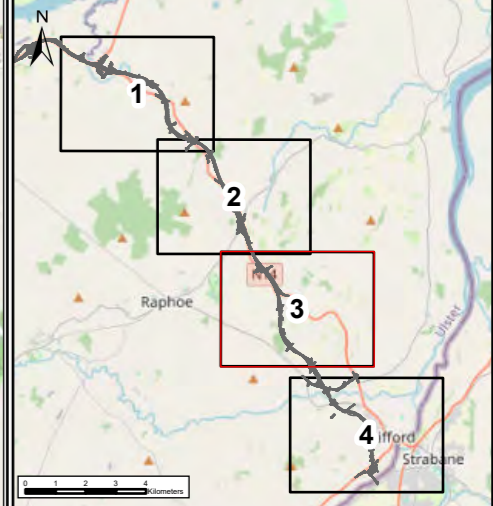

© OpenStreetMap (and) contributors, CC-BY-SA

\gnaib-bp-01\Work - Transport\MGT0337 - Ten-T Priority Route Imp - Donegal\9.0 GIS\EIAR - 2025 Drawings\EIAR - Biodiversity\ArcPro files\TT_MGT0337-RPS-P3-S3-DR-Z-EN0207-A3-P01 Watercourse Survey Locations Section 3.aprx



NOTES
DO NOT SCALE, use figured dimensions only.
All levels are referred to Ordnance Survey Datum, Malin Head.
This drawing is the property of the Donegal County Council. It is a confidential document and must not be copied, used, or its contents divulged without prior written consent. This document should not be relied on or used in circumstances other than those for which it was originally prepared. RPS / Barry Transportation accepts no responsibility for this document to any other party other than the party by whom it was commissioned.

Rev.	Date	Drawn	Description	Chk'd	Appr.
P01	17/02/2026	MK	ISSUE FOR PLANNING	RR	GMcE

Project Title: TEN-T Priority Route Improvement Project, Donegal Section 3 - N14 Manorcunningham to Lifford/Strabane/A5 Link			
Drawing Title: Watercourse Survey Locations in Section 3			
Designed: N/A	Date: 23/02/2026	EIAR Drawing Identifier:	Status: A3
Drawn: MK	Scale @ A1: N/A	EIAR Drawing 9B.03	
Approved: GMcE	@ A3: 1:15,000	File Identifier:	Rev: P01
Checked: RR	Sheet: 3 of 4	TT_MGT0337-RPS-P3-S3-DR-Z-EN0207	

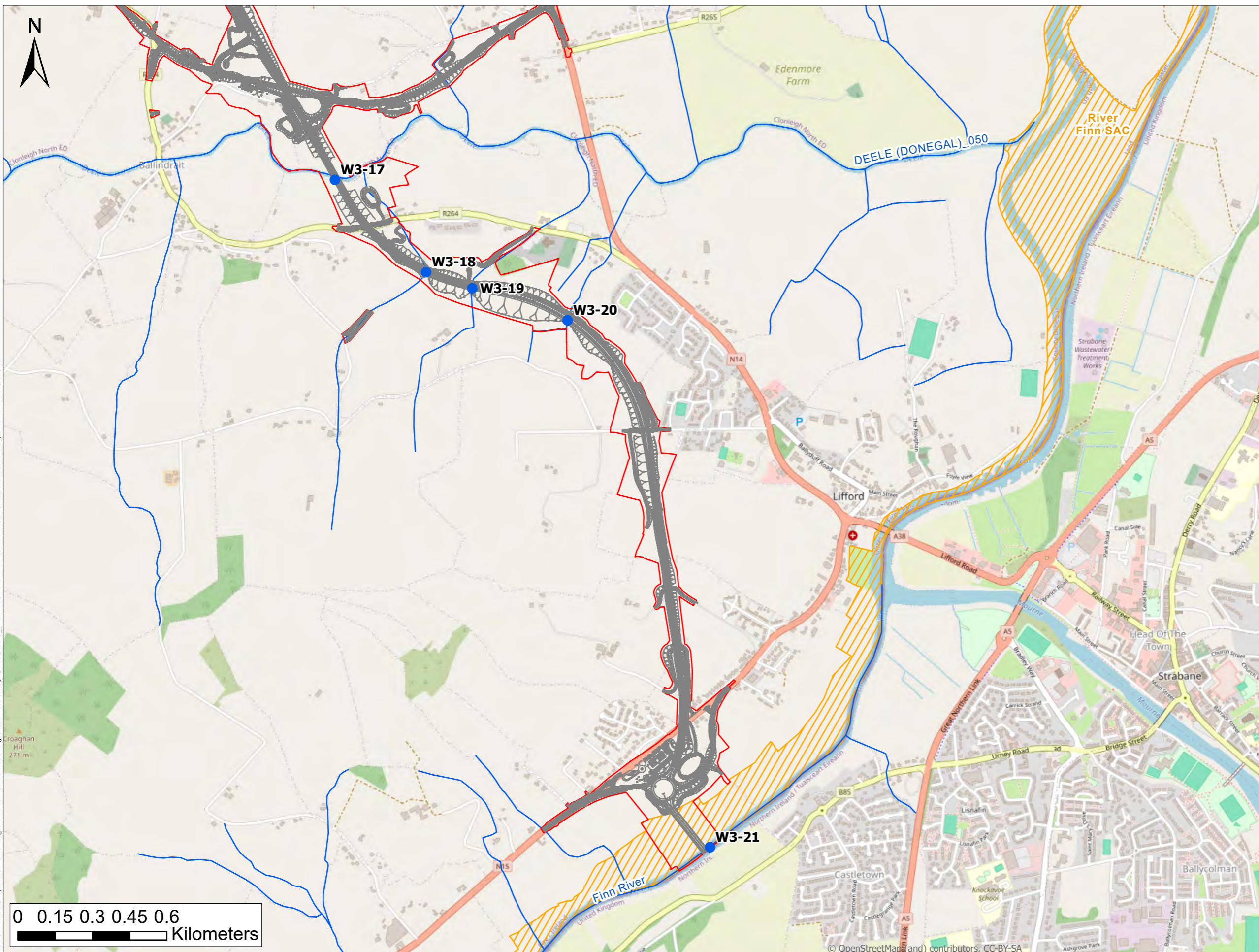

- LEGEND**
- PROPOSED ROAD DEVELOPMENT
 - ▭ PROPOSED DEVELOPMENT BOUNDARY
 - EPA DELINEATED WATERCOURSE / WATERBODY
 - ▨ SPECIAL PROTECTION AREA (SPA)
 - ▨ SPECIAL AREAS OF CONSERVATION (SAC)
 - WATERCOURSE SURVEY LOCATIONS
- EPA WATERCOURSE NAME**
- W3-17: Deelee (Donegal)
 - W3-18: Cavanacor
 - W3-19: Murlough 01
 - W3-20: Ballynabreen
 - W3-21: Finn (Donegal)

Data Sources:
EPA, National Parks and Wildlife Service (NPWS)

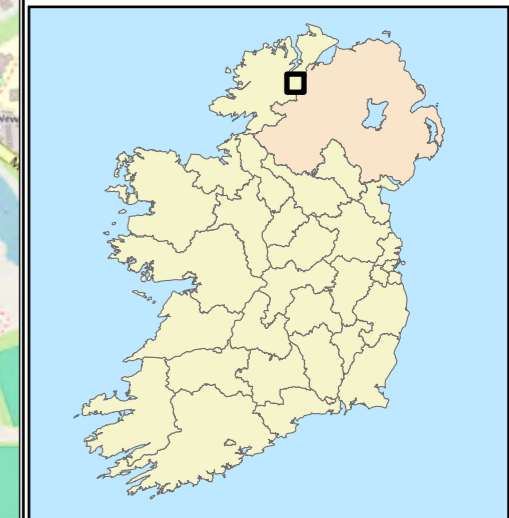
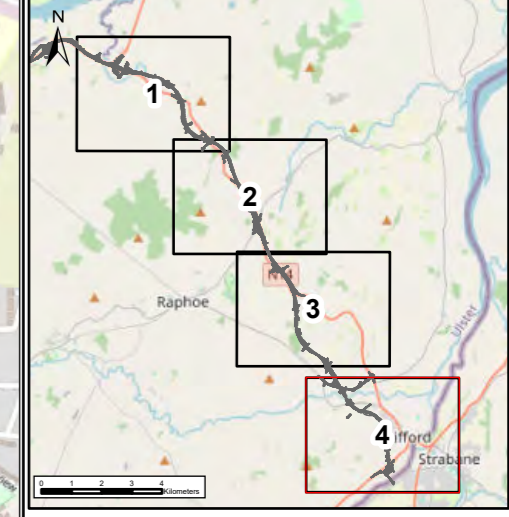

0 0.15 0.3 0.45 0.6
Kilometers

NOTES
DO NOT SCALE, use figured dimensions only.
All levels are referred to Ordnance Survey Datum, Malin Head.
This drawing is the property of the Donegal County Council. It is a confidential document and must not be copied, used, or its contents divulged without prior written consent. This document should not be relied on or used in circumstances other than those for which it was originally prepared. RPS / Barry Transportation accepts no responsibility for this document to any other party other than the party by whom it was commissioned.

Rev.	Date	Drawn	Description	Chk'd	Appr.
P01	17/02/2026	MK	ISSUE FOR PLANNING	RR	GME

Project Title: TEN-T Priority Route Improvement Project, Donegal Section 3 - N14 Manorcunningham to Lifford/Strabane/A5 Link

Drawing Title: Watercourse Survey Locations in Section 3

Designed: N/A	Date: 23/02/2026	EIAR Drawing Identifier:	Status:
Drawn: MK	Scale @ A1: N/A	EIAR Drawing 9B.03	A3
Approved: GMcE	@ A3: 1:15,000	File Identifier:	Rev:
Checked: RR	Sheet: 4 of 4	TT_MGT0337-RPS-P3-S3-DR-Z-EN0207	P01

