

### LEGEND

- PROPOSED DEVELOPMENT BOUNDARY
- WFD RIVER WATERBODY
- SPECIAL AREA OF CONSERVATION (SAC)
- SPECIAL PROTECTION AREA (SPA)
- SPECIAL AREA OF CONSERVATION (UK SAC)
- SPECIAL PROTECTION AREA (UK SPA)

**Data Sources:**  
National Parks and Wildlife Service (NPWS)  
JNCC

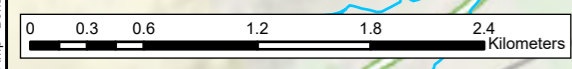
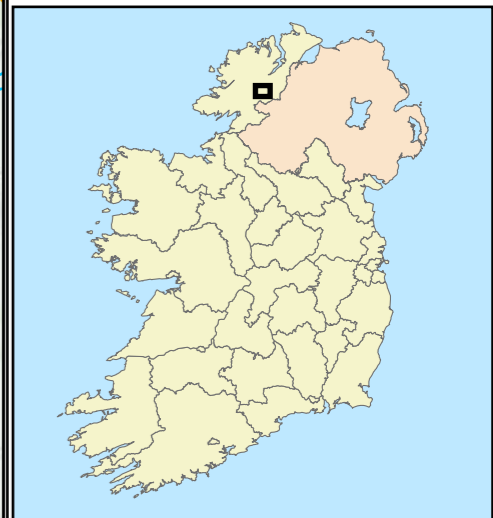
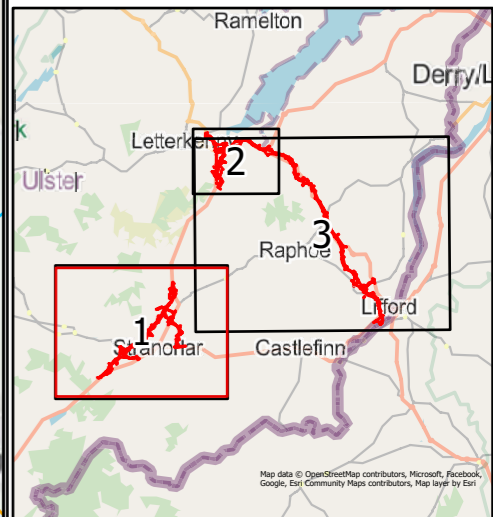

**NOTES**  
DO NOT SCALE, use figured dimensions only.  
All levels are referred to Ordnance Survey Datum, Malin Head.  
This drawing is the property of the Donegal County Council. It is a confidential document and must not be copied, used, or its contents divulged without prior written consent. This document should not be relied on or used in circumstances other than those for which it was originally prepared. RPS / Barry Transportation accepts no responsibility for this document to any other party other than the party by whom it was commissioned.

Rev.	Date	Drawn	Description	Chk'd	Appr.
P01	18/11/2025	NR	ISSUE FOR PLANNING	WL	GMcE

Project Title: TEN-T Priority Route Improvement Project, Donegal Section 1 - N15/N13 Ballybofey / Stranorlar Urban Region			
Drawing Title: European Designated Sites			
Designed: N/A	Date: 18/11/2025	NIS Drawing Identifier:	Status:
Drawn: NR	Scale @ A1: N/A	Drawing 05	A3
Approved: GMcE	@ A3: 1:40,000	File Identifier:	Rev:
Checked: WL	Sheet: 02 of 04	TT_MGT0337-RPS-P3-ZZ-DR-Z-EN2003	P01

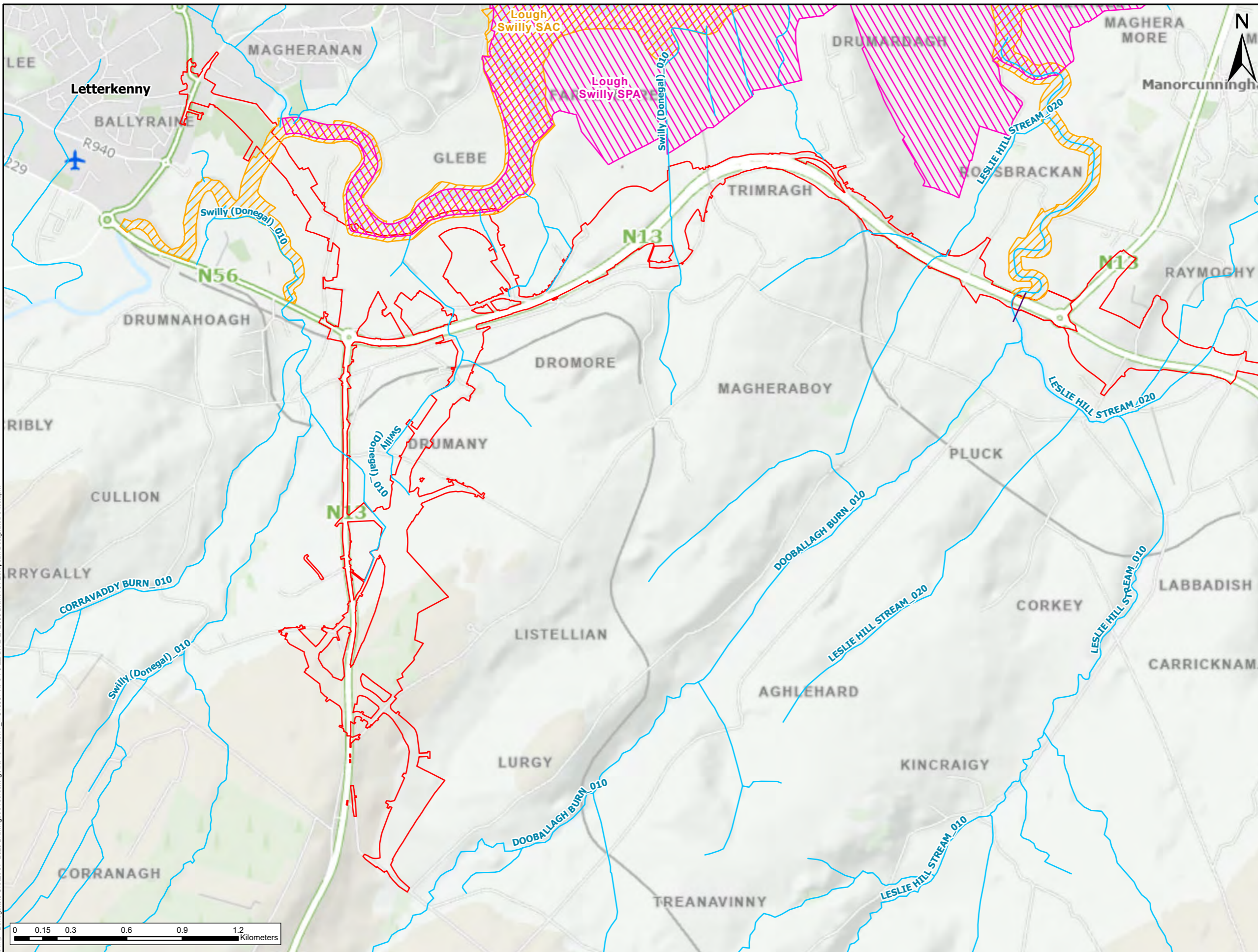

### LEGEND

- PROPOSED DEVELOPMENT BOUNDARY
- INTERFACE BETWEEN SECTION 2 AND SECTION 3
- WFD RIVER WATERBODY
- SPECIAL AREA OF CONSERVATION (SAC)
- SPECIAL PROTECTION AREA (SPA)
- SPECIAL AREA OF CONSERVATION (UK SAC)
- SPECIAL PROTECTION AREA (UK SPA)

**Data Sources:**  
National Parks and Wildlife Service (NPWS)  
JNCC

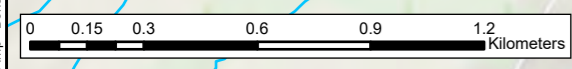
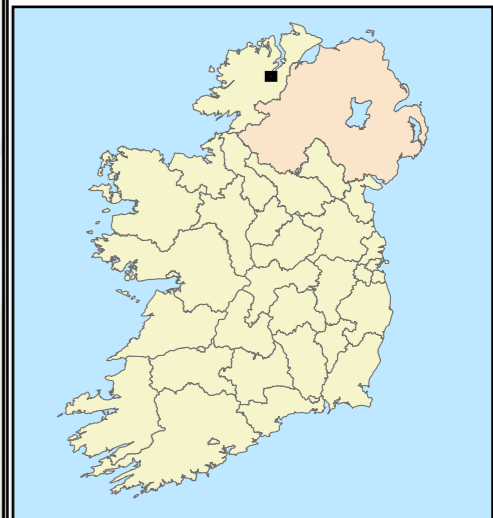
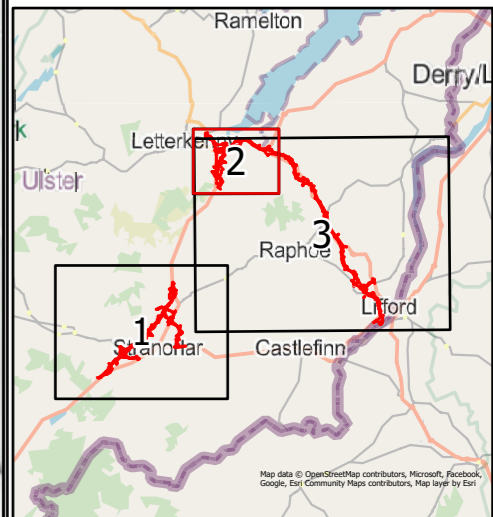

**NOTES**  
DO NOT SCALE, use figured dimensions only.  
All levels are referred to Ordnance Survey Datum, Malin Head.  
This drawing is the property of the Donegal County Council. It is a confidential document and must not be copied, used, or its contents divulged without prior written consent. This document should not be relied on or used in circumstances other than those for which it was originally prepared. RPS / Barry Transportation accepts no responsibility for this document to any other party other than the party by whom it was commissioned.

Rev.	Date	Drawn	Description	Chk'd	Appr.
P01	18/11/2025	NR	ISSUE FOR PLANNING	WL	GMcE

Project Title: TEN-T Priority Route Improvement Project, Donegal Section 2 - N56/N13 Letterkenny to Manorcunningham			
Drawing Title: European Designated Sites			
Designed: N/A	Date: 18/11/2025	NIS Drawing Identifier:	Status: A3
Drawn: NR	Scale @ A1: N/A	Drawing 05	Rev: P01
Approved: GMcE	@ A3: 1:20,000	File Identifier:	
Checked: WL	Sheet: 03 of 04	TT_MGT0337-RPS-P3-Z-DR-Z-EN2003	

U:\MGT0337 - Ten-T Priority Route Imp - Donegal\0 GIB\EIAR - 2025 Drawings\AA Screening\ArcPro Files\TT\_MGT0337-RPS-P3-Z-DR-Z-EN2003.DWG\04 European Designated Sites.aprx

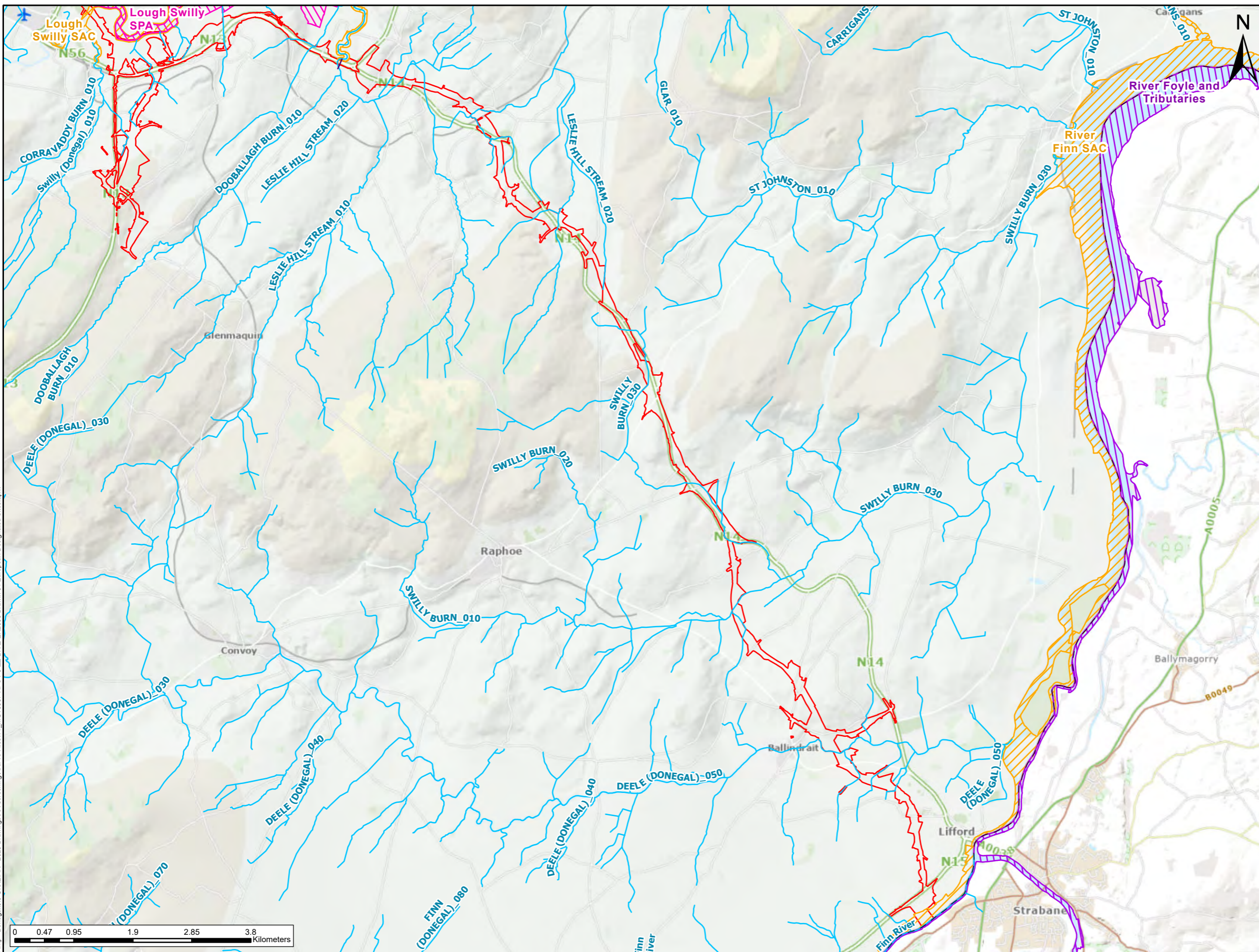

- ### LEGEND
- PROPOSED DEVELOPMENT BOUNDARY
  - INTERFACE BETWEEN SECTION 2 AND SECTION 3
  - WFD RIVER WATERBODY
  - SPECIAL AREA OF CONSERVATION (SAC)
  - SPECIAL PROTECTION AREA (SPA)
  - SPECIAL AREA OF CONSERVATION (UK SAC)
  - SPECIAL PROTECTION AREA (UK SPA)

**Data Sources:**  
National Parks and Wildlife Service (NPWS)  
JNCC

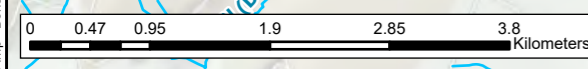
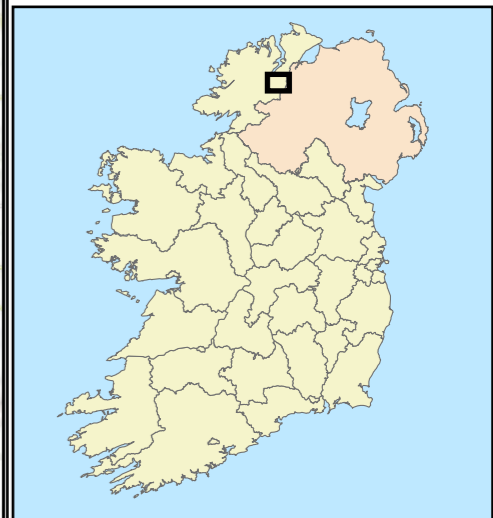
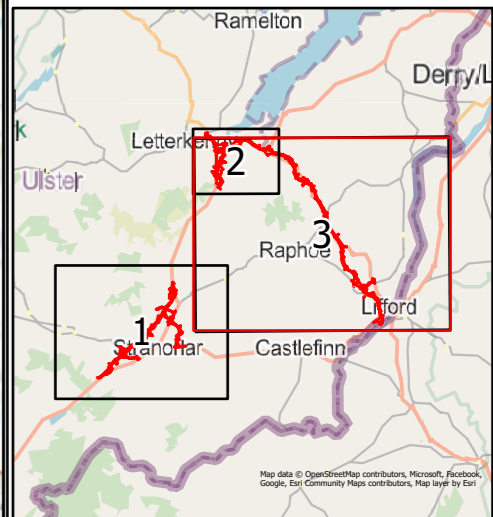

**NOTES**  
DO NOT SCALE, use figured dimensions only.  
All levels are referred to Ordnance Survey Datum, Malin Head.  
This drawing is the property of the Donegal County Council. It is a confidential document and must not be copied, used, or its contents divulged without prior written consent. This document should not be relied on or used in circumstances other than those for which it was originally prepared. RPS / Barry Transportation accepts no responsibility for this document to any other party other than the party by whom it was commissioned.

Rev.	Date	Drawn	Description	Chk'd	Appr.
P01	18/11/2025	NR	ISSUE FOR PLANNING	WL	GMCE

Project Title: TEN-T Priority Route Improvement Project, Donegal Section 3 - N14 Manorcunningham to Lifford/Strabane/A5 Link			
Drawing Title: European Designated Sites			
Designed: N/A	Date: 18/11/2025	NIS Drawing Identifier:	Status: A3
Drawn: NR	Scale @ A1: N/A	Drawing 05	Rev: P01
Approved: GMCE	@ A3: 1:60,000	File Identifier:	
Checked: WL	Sheet: 04 of 04	TT_MGT0337-RPS-P3-Z-DR-Z-EN2003	

U:\MGT0337 - Ten-T Priority Route Imp - Donegal\0 GIS\EAIR - 2025 Drawings\ArcPro Files\TT\_MGT0337-RPS-P3-Z-DR-Z-EN2003.DRW\04 European Designated Sites.aprx