

**LEGEND**

- PROPOSED DEVELOPMENT BOUNDARY
- WALKED TRANSECT
- SPECIAL PROTECTION AREA (SPA)
- SPECIAL AREAS OF CONSERVATION (SAC)

**Data Sources:**  
 National Parks and Wildlife Service (NPWS)

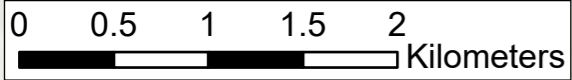
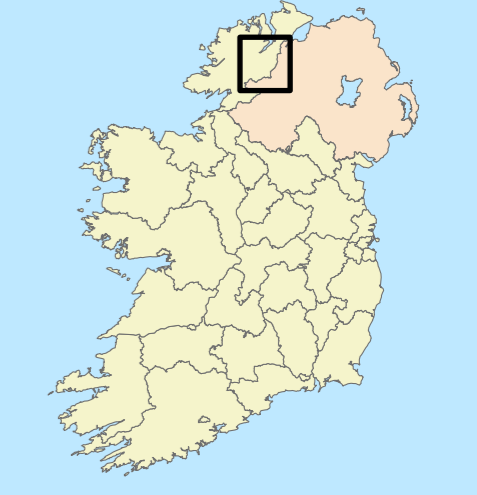
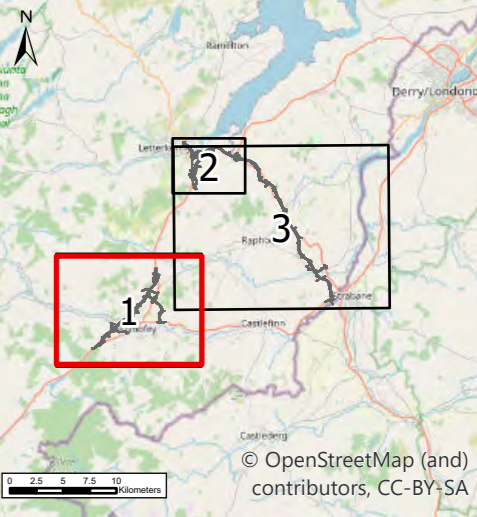

Sources: Esri, TomTom, Garmin, FAO, NOAA, USGS, © OpenStreetMap contributors, and the GIS User Community, Esri, Intermap, NASA, NGA, USGS

**NOTES**  
 DO NOT SCALE, use figured dimensions only.  
 All levels are referred to Ordnance Survey Datum, Malin Head.  
 This drawing is the property of the Donegal County Council. It is a confidential document and must not be copied, used, or its contents divulged without prior written consent. This document should not be relied on or used in circumstances other than those for which it was originally prepared. RPS / Barry Transportation accepts no responsibility for this document to any other party other than the party by whom it was commissioned.

Rev.	Date	Drawn	Description	Chk'd	Appr.
P01	21/11/25	AK	ISSUE FOR PLANNING	MS	GMcE

Project Title:		TEN-T Priority Route Improvement Project, Donegal	
Drawing Title:		Breeding Birds Surveys 2020 -Section 1	
Designed: N/A	Date: 21/11/2025	NIS Drawing Identifier:	Status:
Drawn: AK	Scale @ A1: N/A	Drawing 6	A3
Approved: GMcE	@ A3: 1:40,000	File Identifier:	Rev:
Checked: MS	Sheet: 1 of 3	TT_MGT0337-RPS-P3-ZZ-DR-Z-EN0214	P01

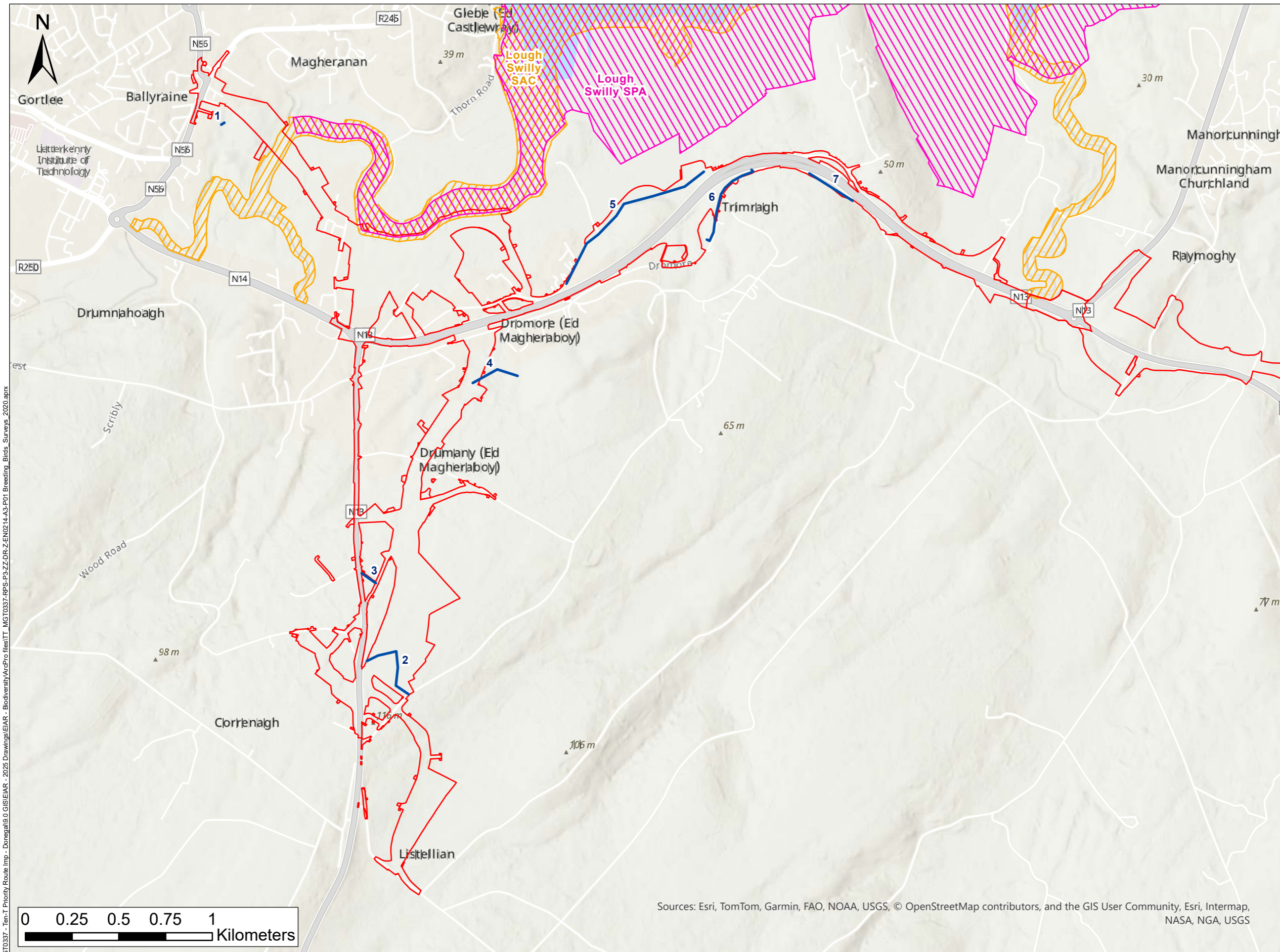

**LEGEND**

- PROPOSED DEVELOPMENT BOUNDARY
- WALKED TRANSECT
- SPECIAL PROTECTION AREA (SPA)
- SPECIAL AREAS OF CONSERVATION (SAC)

**Data Sources:**  
National Parks and Wildlife Service (NPWS)

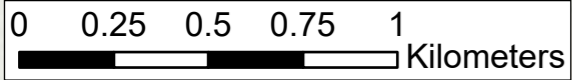
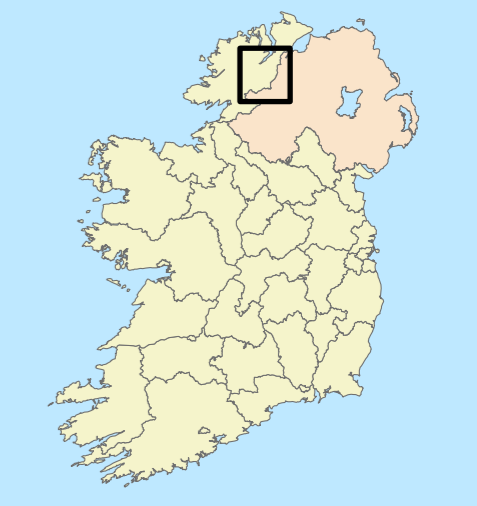
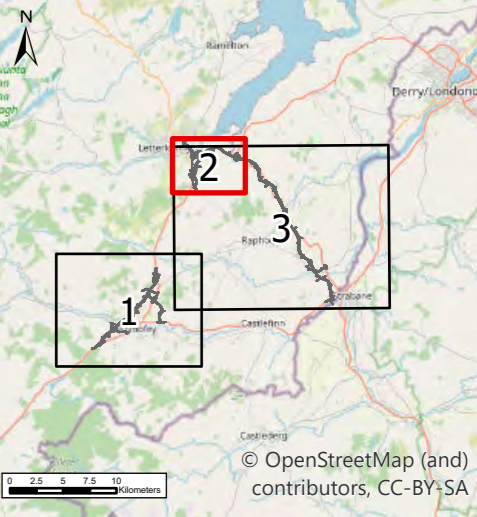

Sources: Esri, TomTom, Garmin, FAO, NOAA, USGS, © OpenStreetMap contributors, and the GIS User Community, Esri, Intermap, NASA, NGA, USGS

TIIV  
Bonneagar Iompair Éireann  
Transpóirt Institiúití Éireann

Rialtas na hÉireann  
Government of Ireland  
2040

Co-financed by the Connecting Europe Facility of the European Union

Donegal  
NRU  
Comhairle Contae Dhún na nGall  
Donegal County Council

RPS BARRY TRANSPORTATION

**NOTES**  
DO NOT SCALE, use figured dimensions only.  
All levels are referred to Ordnance Survey Datum, Malin Head.  
This drawing is the property of the Donegal County Council. It is a confidential document and must not be copied, used, or its contents divulged without prior written consent. This document should not be relied on or used in circumstances other than those for which it was originally prepared. RPS / Barry Transportation accepts no responsibility for this document to any other party other than the party by whom it was commissioned.

Rev.	Date	Drawn	Description	Chk'd	Appr.
P01	21/11/25	AK	ISSUE FOR PLANNING	MS	GMcE

Project Title: TEN-T Priority Route Improvement Project, Donegal			
Drawing Title: Breeding Birds Surveys 2020 -Section 2			
Designed: N/A	Date: 21/11/2025	Drawing Identifier: Drawing 6	Status: A3
Drawn: AK	Scale @ A1: N/A	File Identifier: TT_MGT0337-RPS-P3-ZZ-DR-Z-EN0214	Rev: P01
Approved: GMcE	@ A3: 1:20,000		
Checked: MS	Sheet: 2 of 3		

