

- LEGEND**
- PROPOSED DEVELOPMENT BOUNDARY
  - SPECIAL PROTECTION AREA (SPA)
  - SPECIAL AREAS OF CONSERVATION (SAC)
  - WALKED TRANSECT

**Data Sources:**  
National Parks and Wildlife Service (NPWS)

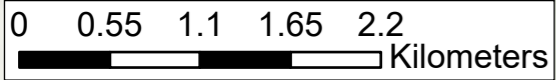
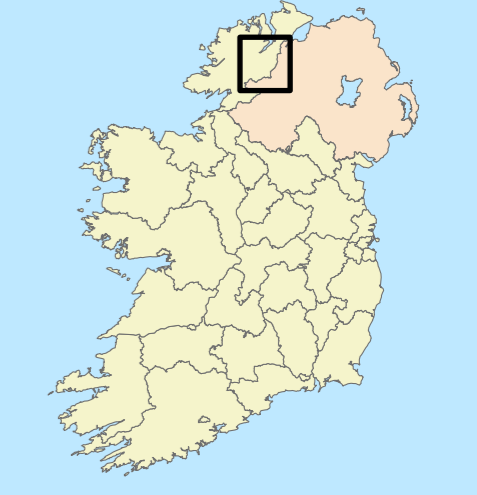
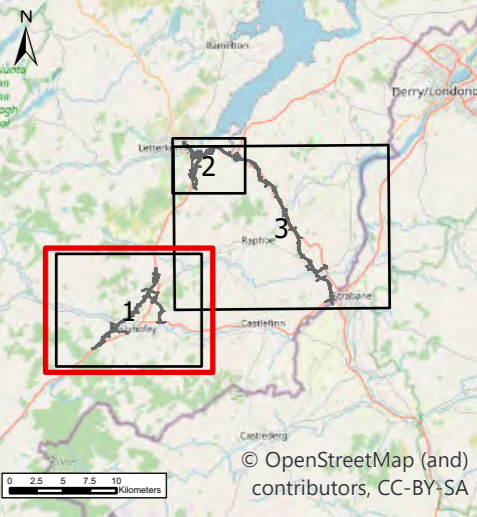

Sources: Esri, TomTom, Garmin, FAO, NOAA, USGS, © OpenStreetMap contributors, and the GIS User Community, Esri, Intermap, NASA, NGA, USGS

\\g:\bip-01\Work - Transport\T0337 - Ten-T Priority Route Imp - Donegal\0.0 GIS\EIAR - Biodiversity\ArcPro files\TT\_MGT0337-RPS-P3-ZZ-DR-Z-EN0215-A3-P01 Breeding Birds Surveys 2023.aprx

**NOTES**  
DO NOT SCALE, use figured dimensions only.  
All levels are referred to Ordnance Survey Datum, Malin Head.  
This drawing is the property of the Donegal County Council. It is a confidential document and must not be copied, used, or its contents divulged without prior written consent. This document should not be relied on or used in circumstances other than those for which it was originally prepared. RPS / Barry Transportation accepts no responsibility for this document to any other party other than the party by whom it was commissioned.

Rev.	Date	Drawn	Description	Chk'd	Appr.
P02	21/11/25	AK	ISSUE FOR PLANNING	MS	GMcE

Project Title:		TEN-T Priority Route Improvement Project, Donegal	
Drawing Title:		Breeding Birds Surveys 2023 - Section 1	
Designed: N/A	Date: 17/12/2025	NIS Drawing Identifier:	Status:
Drawn: AK	Scale @ A1: N/A	Drawing 7	A3
Approved: GMcE	@ A3: 1:46,000	File Identifier:	Rev:
Checked: MS	Sheet: 1 of 3	TT_MGT0337-RPS-P3-ZZ-DR-Z-EN0215	P01

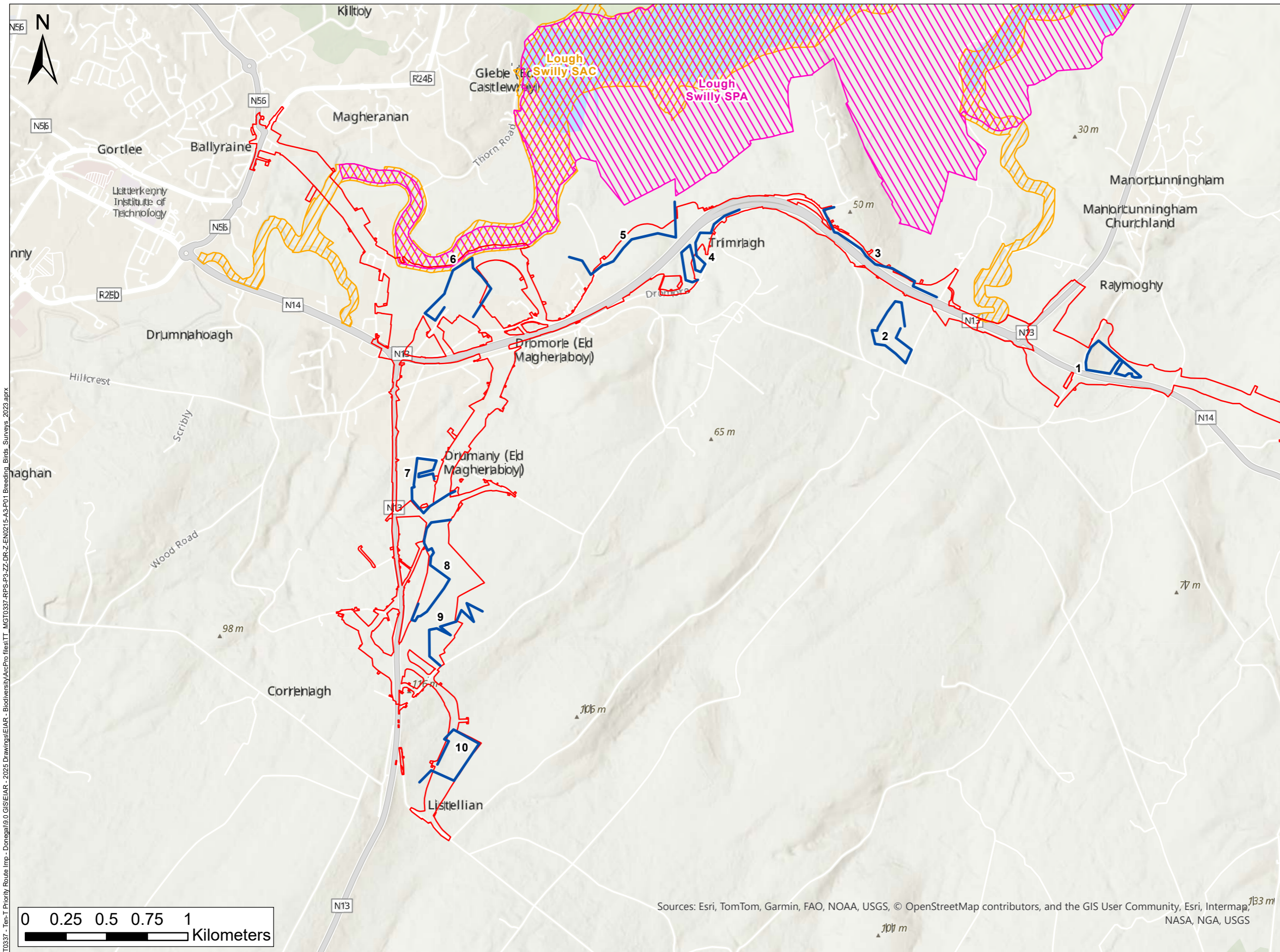

**LEGEND**

- PROPOSED DEVELOPMENT BOUNDARY
- SPECIAL PROTECTION AREA (SPA)
- SPECIAL AREAS OF CONSERVATION (SAC)
- WALKED TRANSECT

**Data Sources:**  
National Parks and Wildlife Service (NPWS)

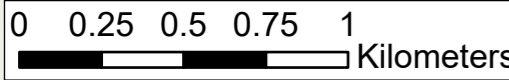
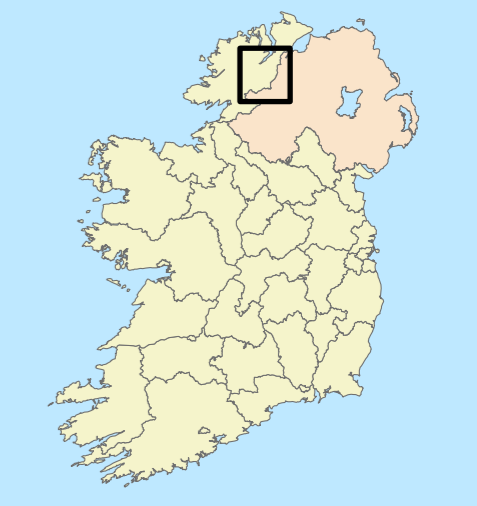
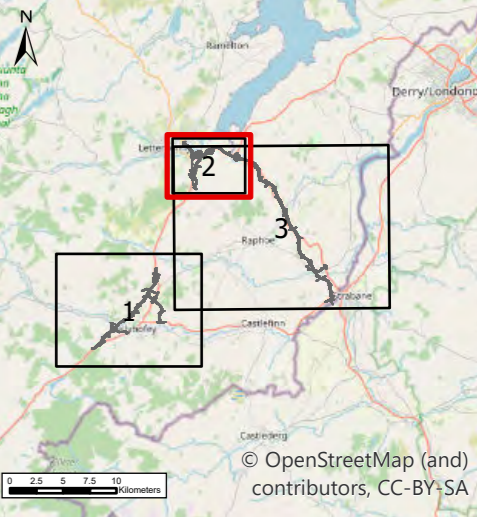

Sources: Esri, TomTom, Garmin, FAO, NOAA, USGS, © OpenStreetMap contributors, and the GIS User Community, Esri, Intermap, NASA, NGA, USGS

\gdrive\bp-01\Work\_Transport\T Priority Route Imp - Donegal\0.0 GIS\EIAR - 2025 Drawings\EIAR - Biodiversity\ArcPro files\TT\_MGT0337-RPS-P3-ZZ-DR-Z-EN0215-A3-P01 Breeding Birds Surveys 2023.aprx

**NOTES**  
DO NOT SCALE, use figured dimensions only.  
All levels are referred to Ordnance Survey Datum, Malin Head.  
This drawing is the property of the Donegal County Council. It is a confidential document and must not be copied, used, or its contents divulged without prior written consent. This document should not be relied on or used in circumstances other than those for which it was originally prepared. RPS / Barry Transportation accepts no responsibility for this document to any other party other than the party by whom it was commissioned.

Rev.	Date	Drawn	Description	Chk'd	Appr.
P02	21/11/25	AK	ISSUE FOR PLANNING	MS	GMcE

Project Title:		TEN-T Priority Route Improvement Project, Donegal	
Drawing Title:		Breeding Birds Surveys 2023 - Section 2	
Designed: N/A	Date: 17/12/2025	NIS Drawing Identifier:	
Drawn: AK	Scale @ A1: N/A	Drawing 7	
Approved: GMcE	@ A3: 1:23,000	File Identifier:	Status: A3
Checked: MS	Sheet: 2 of 3	TT_MGT0337-RPS-P3-ZZ-DR-Z-EN0215	Rev: P01

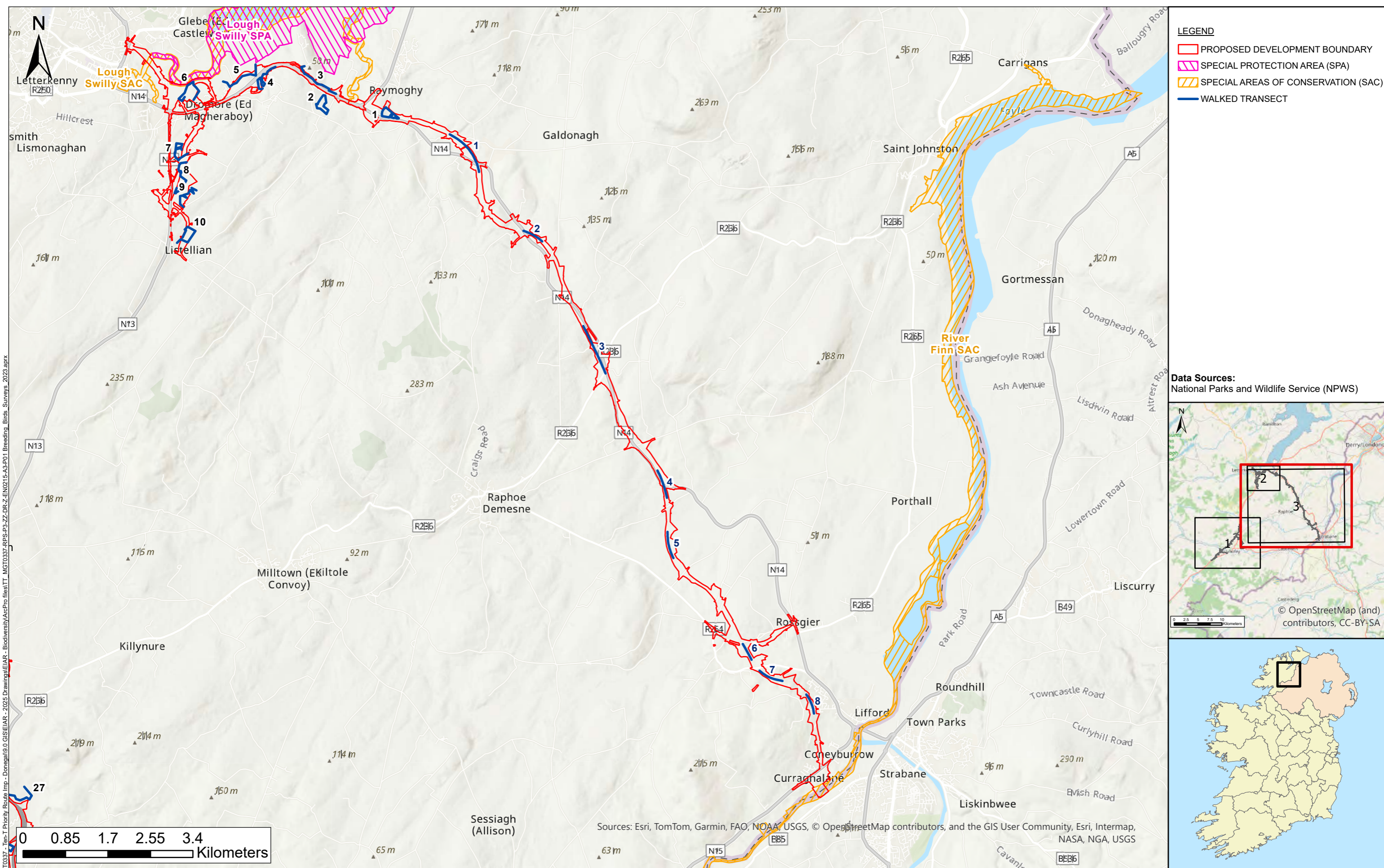

**LEGEND**

- PROPOSED DEVELOPMENT BOUNDARY
- ▨ SPECIAL PROTECTION AREA (SPA)
- ▨ SPECIAL AREAS OF CONSERVATION (SAC)
- WALKED TRANSECT

**Data Sources:**  
National Parks and Wildlife Service (NPWS)

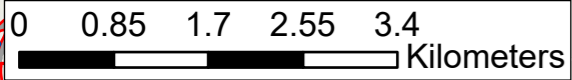
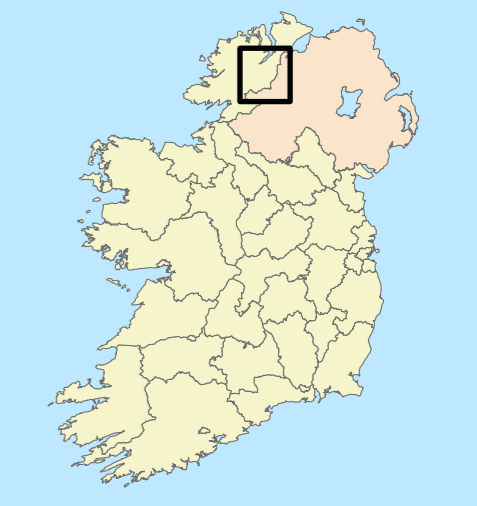
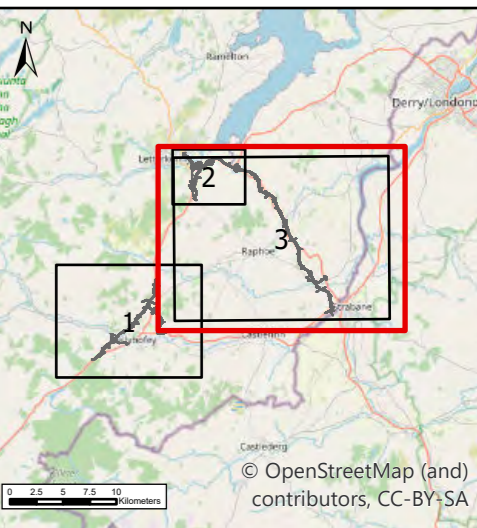

Sources: Esri, TomTom, Garmin, FAO, NOAA, USGS, © OpenStreetMap contributors, and the GIS User Community, Esri, Intermap, NASA, NGA, USGS

\glaib-bp-001\Work - Transport\MT0337 - Ten-T Priority Route Imp - Donegal\0 GIS\EIAR - 2025 Drawings\EIAR - Biodiversity\ArcPro files\TT\_MGT0337-RPS-P3-ZZ-DR-Z-EN0215-A3-P01 Breeding Birds Surveys 2023.aprx

**NOTES**  
DO NOT SCALE, use figured dimensions only.  
All levels are referred to Ordnance Survey Datum, Malin Head.  
This drawing is the property of the Donegal County Council. It is a confidential document and must not be copied, used, or its contents divulged without prior written consent. This document should not be relied on or used in circumstances other than those for which it was originally prepared. RPS / Barry Transportation accepts no responsibility for this document to any other party other than the party by whom it was commissioned.

Rev.	Date	Drawn	Description	Chk'd	Appr.
P02	21/11/25	AK	ISSUE FOR PLANNING	MS	GMCE

Project Title: TEN-T Priority Route Improvement Project, Donegal			
Drawing Title: Breeding Birds Surveys 2023 - Section 3			
Designed: N/A	Date: 17/12/2025	NIS Drawing Identifier: Drawing 7	
Drawn: AK	Scale @ A1: N/A	Status: A3	
Approved: GMCE	@ A3: 1:68,000	File Identifier: TT_MGT0337-RPS-P3-ZZ-DR-Z-EN0215	
Checked: MS	Sheet: 3 of 3	Rev: P01	