

- LEGEND**
- PROPOSED DEVELOPMENT BOUNDARY
  - PROPOSED ROAD DEVELOPMENT
  - PROPOSED DEVELOPMENT (SECTION 3)
  - SPECIAL PROTECTION AREA (SPA)
  - VPS 2017-20
  - TRANSECT LINES
  - VP VIEWSHEDS
  - MILK ISLE

**Data Sources:**  
National Parks and Wildlife Service (NPWS)

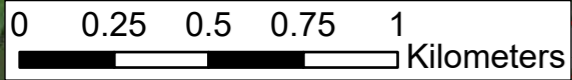

\gahw-rp-10\Work\_Transport\MGT0337 - Ten-T Priority Route Imp - Donegal\9.0 GIS\EIAR - 2025 Drawings\EIAR - Biodiversity\ArcPro Files\TT\_MGT0337-RPS-P3-S2-DR-Z-EN02-30-A3-P01 Section 2 - 2017-2020 Wintering Bird Survey Study Area.aprx

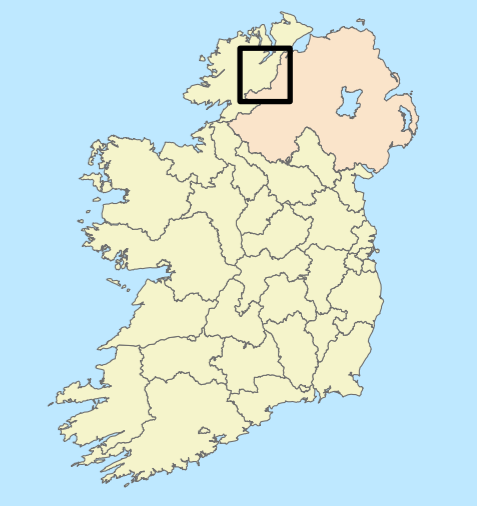

**NOTES**  
DO NOT SCALE, use figured dimensions only.  
All levels are referred to Ordnance Survey Datum, Malin Head.  
This drawing is the property of the Donegal County Council. It is a confidential document and must not be copied, used, or its contents divulged without prior written consent. This document should not be relied on or used in circumstances other than those for which it was originally prepared. RPS / Barry Transportation accepts no responsibility for this document to any other party other than the party by whom it was commissioned.

Rev.	Date	Drawn	Description	Chk'd	Appr.
P01	18/12/25	NC	ISSUE FOR PLANNING	MS	GMcE

Project Title:		TEN-T Priority Route Improvement Project, Donegal Section 2 - N56/N13 Letterkenny to Manorcunningham		
Drawing Title:		Section 2 - 2017-2020 Wintering Bird Survey Study Area		
Designed: N/A	Date: 18/12/2025	NIS Drawing Identifier:		Status: A3
Drawn: NC	Scale @ A1: N/A	Drawing 9		Rev: P01
Approved: GMcE	@ A3: 1:20,000	File Identifier:		
Checked: MS	Sheet: 01 of 01	TT_MGT0337-RPS-P3-S2-DR-Z-EN0230		

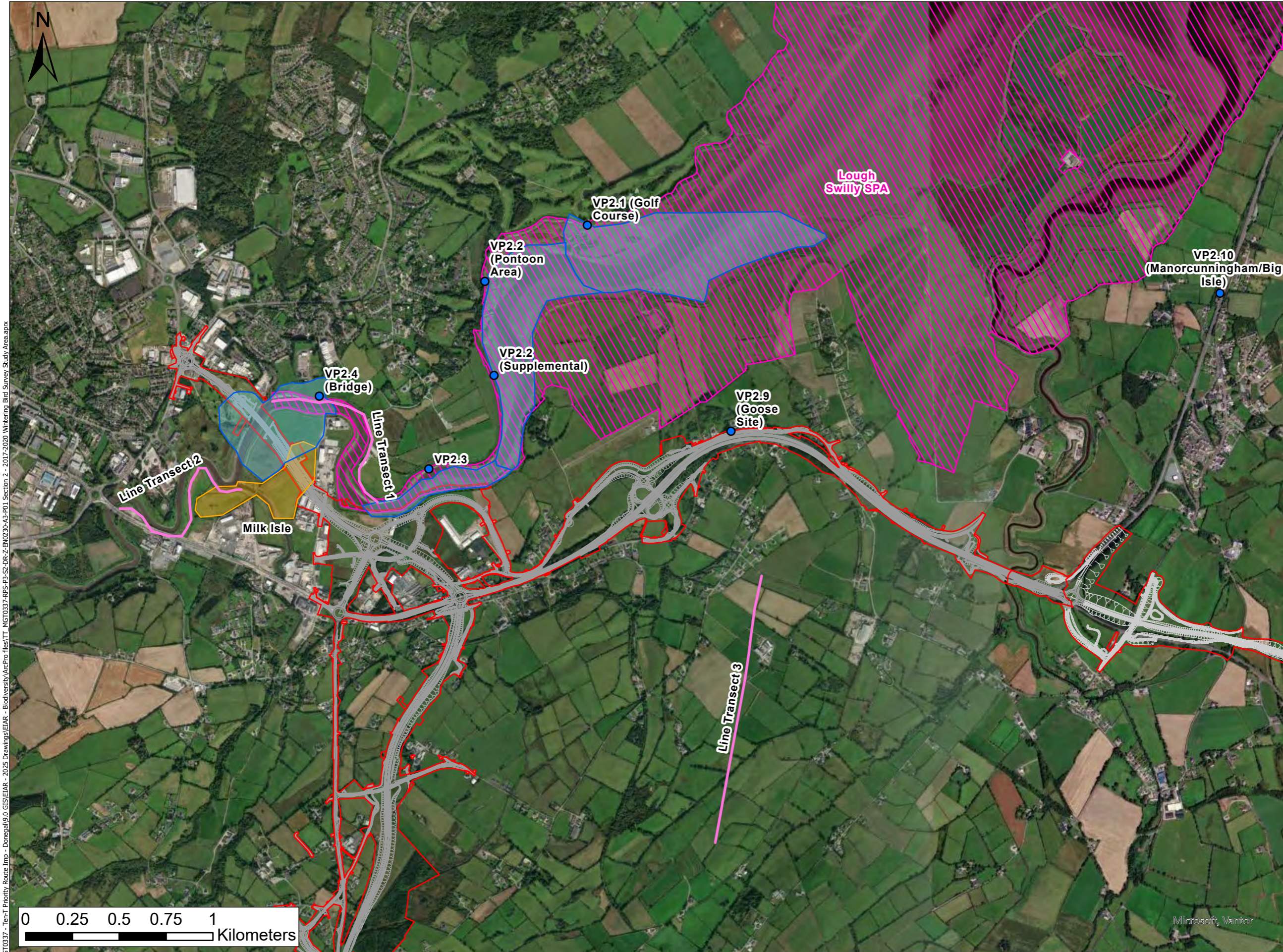

- LEGEND**
- PROPOSED DEVELOPMENT BOUNDARY
  - PROPOSED ROAD DEVELOPMENT
  - PROPOSED DEVELOPMENT (SECTION 3)
  - SPECIAL PROTECTION AREA (SPA)
  - VPS 2017-20
  - TRANSECT LINES
  - VP VIEWSHEDS
  - MILK ISLE

**Data Sources:**  
National Parks and Wildlife Service (NPWS)

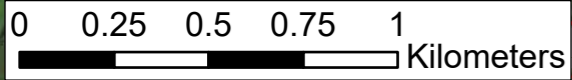
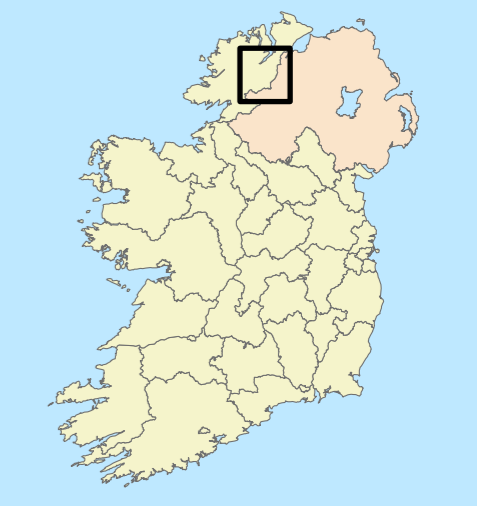

\\galv-hp-101\Work\_Transport\MGT0337\_Ten-T\_Priority\_Route\_Improvement\GIS\ETAR - Biodiversity\ArcPro\files\TT\_MGT0337-RPS-P3-S2-DR-Z-EN02-30-A3-P01\_Section\_2 - 2017-2020 Wintering Bird Survey Study Area.aprx



**NOTES**  
DO NOT SCALE, use figured dimensions only.  
All levels are referred to Ordnance Survey Datum, Malin Head.  
This drawing is the property of the Donegal County Council. It is a confidential document and must not be copied, used, or its contents divulged without prior written consent. This document should not be relied on or used in circumstances other than those for which it was originally prepared. RPS / Barry Transportation accepts no responsibility for this document to any other party other than the party by whom it was commissioned.

Rev.	Date	Drawn	Description	Chk'd	Appr.
P01	18/12/25	NC	ISSUE FOR PLANNING	MS	GMcE

Project Title:		TEN-T Priority Route Improvement Project, Donegal Section 2 - N56/N13 Letterkenny to Manorcunningham		
Drawing Title:		Section 2 - 2017-2020 Wintering Bird Survey Study Area		
Designed: N/A	Date: 18/12/2025	NIS Drawing Identifier:		Status: A3
Drawn: NC	Scale @ A1: N/A	Drawing 9		Rev: P01
Approved: GMcE	@ A3: 1:20,000	File Identifier:		
Checked: MS	Sheet: 01 of 01	TT_MGT0337-RPS-P3-S2-DR-Z-EN0230		

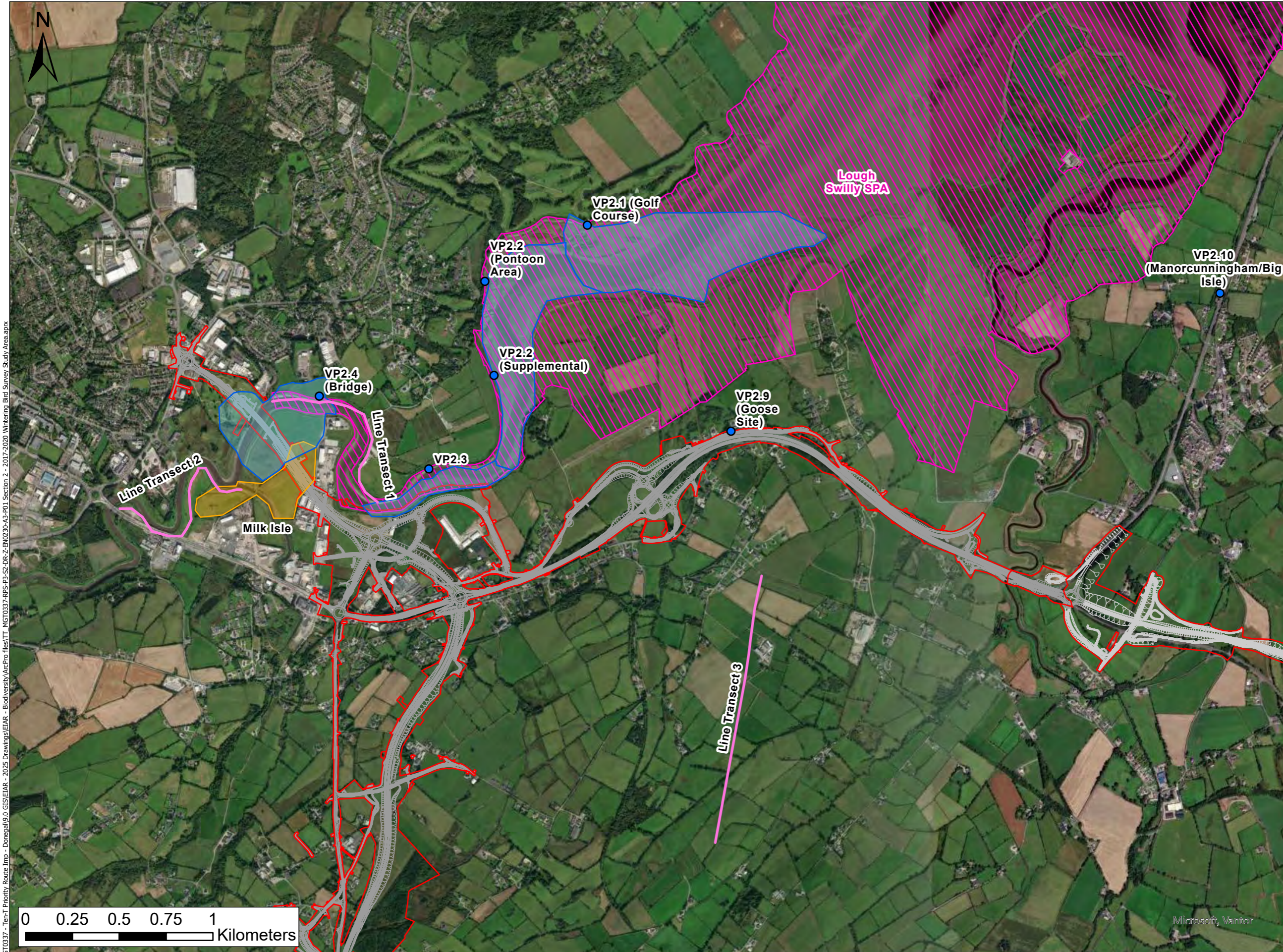

- LEGEND**
- PROPOSED DEVELOPMENT BOUNDARY
  - PROPOSED ROAD DEVELOPMENT
  - PROPOSED DEVELOPMENT (SECTION 3)
  - SPECIAL PROTECTION AREA (SPA)
  - VPS 2017-20
  - TRANSECT LINES
  - VP VIEWSHEDS
  - MILK ISLE

**Data Sources:**  
National Parks and Wildlife Service (NPWS)

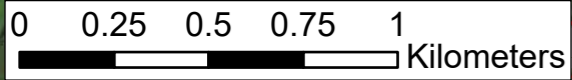
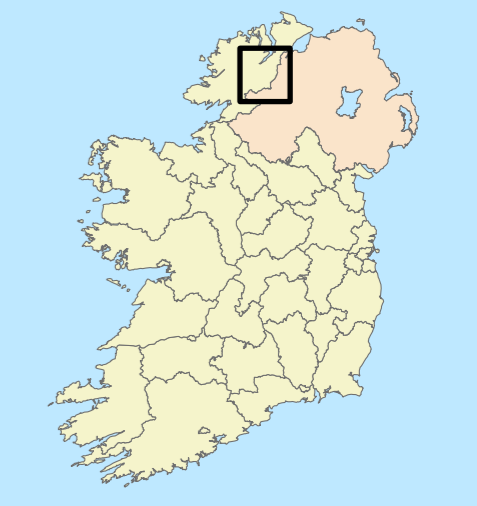

\\galv-hp-101\Work\_Transport\MGT0337\_Ten-T\_Priority\_Route\_Improvement\GIS\ETAR - Biodiversity\ArcPro Files\TT\_MGT0337-RPS-P3-S2-DR-Z-EN02-30-A3-P01\_Section\_2 - 2017-2020 Wintering Bird Survey Study Area.aprx



**NOTES**  
DO NOT SCALE, use figured dimensions only.  
All levels are referred to Ordnance Survey Datum, Malin Head.  
This drawing is the property of the Donegal County Council. It is a confidential document and must not be copied, used, or its contents divulged without prior written consent. This document should not be relied on or used in circumstances other than those for which it was originally prepared. RPS / Barry Transportation accepts no responsibility for this document to any other party other than the party by whom it was commissioned.

Rev.	Date	Drawn	Description	Chk'd	Appr.
P01	18/12/25	NC	ISSUE FOR PLANNING	MS	GMcE

Project Title:		TEN-T Priority Route Improvement Project, Donegal Section 2 - N56/N13 Letterkenny to Manorcunningham		
Drawing Title:		Section 2 - 2017-2020 Wintering Bird Survey Study Area		
Designed: N/A	Date: 18/12/2025	NIS Drawing Identifier:		Status: A3
Drawn: NC	Scale @ A1: N/A	Drawing 9		Rev: P01
Approved: GMcE	@ A3: 1:20,000	File Identifier:		
Checked: MS	Sheet: 01 of 01	TT_MGT0337-RPS-P3-S2-DR-Z-EN0230		