

- LEGEND**
- PROPOSED ROAD DEVELOPMENT
 - ▭ PROPOSED DEVELOPMENT BOUNDARY
 - WATERCOURSE SURVEY LOCATIONS
 - EPA DELINEATED WATERCOURSE / WATERBODY
 - ▨ SPECIAL PROTECTION AREA (SPA)
 - ▧ SPECIAL AREAS OF CONSERVATION (SAC)
- EPA WATERCOURSE NAME**
- W2-02: (UN-NAMED)
 - W2-03: (UN-NAMED)
 - W2-04: (UN-NAMED)
 - W2-05: (UN-NAMED)
 - W2-06: BUNNAGEE
 - W2-07: (UN-NAMED)
 - W2-08: (UN-NAMED)
 - W2-09: (UN-NAMED)
 - W2-16: (UN-NAMED)
 - W2-17: (UN-NAMED)
 - W2-18: SWILLY 39
 - W2-20: (UN-NAMED)
 - W2-21: (UN-NAMED)
 - W2-22: (UN-NAMED)
 - W2-23: DROMORE 39
 - W2-24: LURGYBRACK

Data Sources:
EPA, National Parks and Wildlife Service (NPWS)

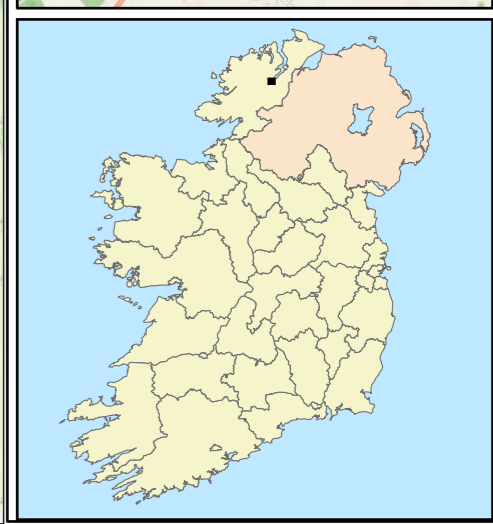
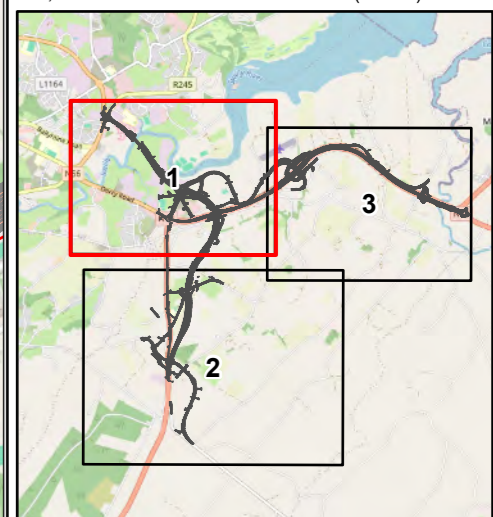

Bonneagar Iompair Éireann
Transport Infrastructure Ireland

Rialtas na hÉireann
Government of Ireland

Tionscadal Éireann
Project Ireland
2040

Donegal
NRO
Oifis Doimhneoireachta
Dhúin na nGall

Comhairle Contae
Dhúin na nGall
Donegal County Council

RPS BARRY
TRANSPORTATION

NOTES

DO NOT SCALE, use figured dimensions only.

All levels are referred to Ordnance Survey Datum, Malin Head.

This drawing is the property of the Donegal County Council. It is a confidential document and must not be copied, used, or its contents divulged without prior written consent. This document should not be relied on or used in circumstances other than those for which it was originally prepared. RPS / Barry Transportation accepts no responsibility for this document to any other party other than the party by whom it was commissioned.

Rev.	Date	Drawn	Description	Chk'd	Appr.
P01	12/11/25	MK	ISSUE FOR PLANNING	RR	GMcE

Project Title: TEN-T Priority Route Improvement Project, Donegal Section 2 - N56/N13 Letterkenny to Manorcunningham			
Drawing Title: Watercourse Survey - Intersection with Section 2			
Designed: N/A	Date: 12/11/2025	NIS Drawing Identifier: Drawing 14	Status: A3
Drawn: MK	Scale @ A1: N/A	File Identifier: TT_MGT0337-RPS-P3-S2-DR-Z-EN207	Rev: P01
Approved: GMcE	@ A3: 1:8,000		
Checked: RR	Sheet: 1 of 3		



LEGEND

- PROPOSED ROAD DEVELOPMENT
- ▭ PROPOSED DEVELOPMENT BOUNDARY
- WATERCOURSE SURVEY LOCATIONS
- EPA DELINEATED WATERCOURSE / WATERBODY

EPA WATERCOURSE NAME

- W2-19: COAGHMILL
- W2-25: (UN-NAMED)
- W2-26: (UN-NAMED)

Data Sources:
EPA, National Parks and Wildlife Service (NPWS)

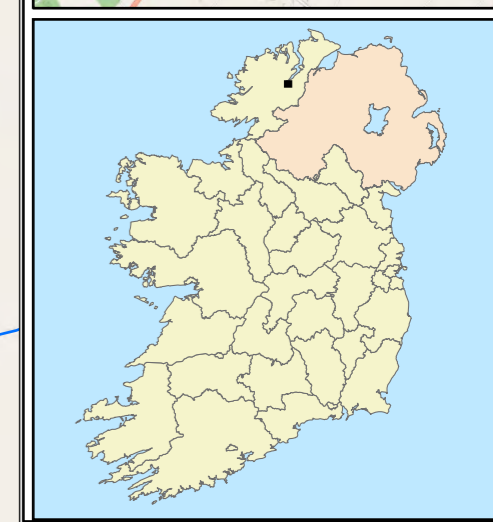
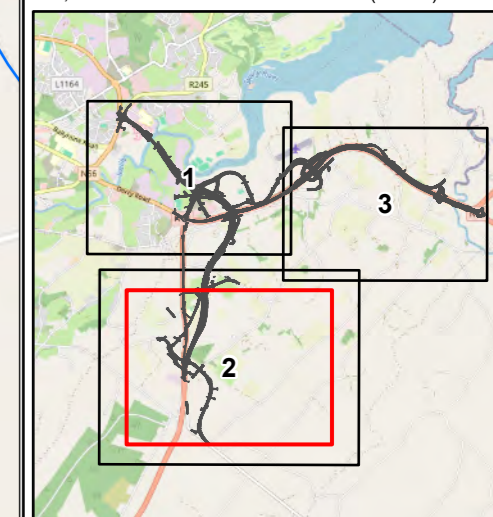

© OpenStreetMap (and) contributors, CC-BY-SA

\gnair-bp-101\work - Donegal\19 0 GIS\EIAR - 2025 Drawings\EIAR - Biodiversity\ArcPro files\TT_MGT0337-RPS-P3-S2-DR-Z-EN207-A3-P01 Watercourse Survey Locations Section 2.aprx

Tionascail Éireann 2040
 Rialtas na hÉireann
 Government of Ireland

Donegal NRU
 Comhairle Contae Dhún na nGall
 Donegal County Council

NOTES

DO NOT SCALE, use figured dimensions only.

All levels are referred to Ordnance Survey Datum, Malin Head.

This drawing is the property of the Donegal County Council. It is a confidential document and must not be copied, used, or its contents divulged without prior written consent. This document should not be relied on or used in circumstances other than those for which it was originally prepared. RPS / Barry Transportation accepts no responsibility for this document to any other party other than the party by whom it was commissioned.

Rev.	Date	Drawn	Description	Chk'd	Appr.
P01	12/11/25	MK	ISSUE FOR PLANNING	RR	GMCE

Project Title: TEN-T Priority Route Improvement Project, Donegal Section 2 - N56/N13 Letterkenny to Manorcunningham			
Drawing Title: Watercourse Survey - Intersection with Section 2			
Designed: N/A	Date: 12/11/2025	NIS Drawing Identifier: Drawing 14	Status: A3
Drawn: MK	Scale @ A1: N/A	File Identifier: TT_MGT0337-RPS-P3-S2-DR-Z-EN207	Rev: P01
Approved: GMCE	@ A3: 1:8,000		
Checked: RR	Sheet: 2 of 3		

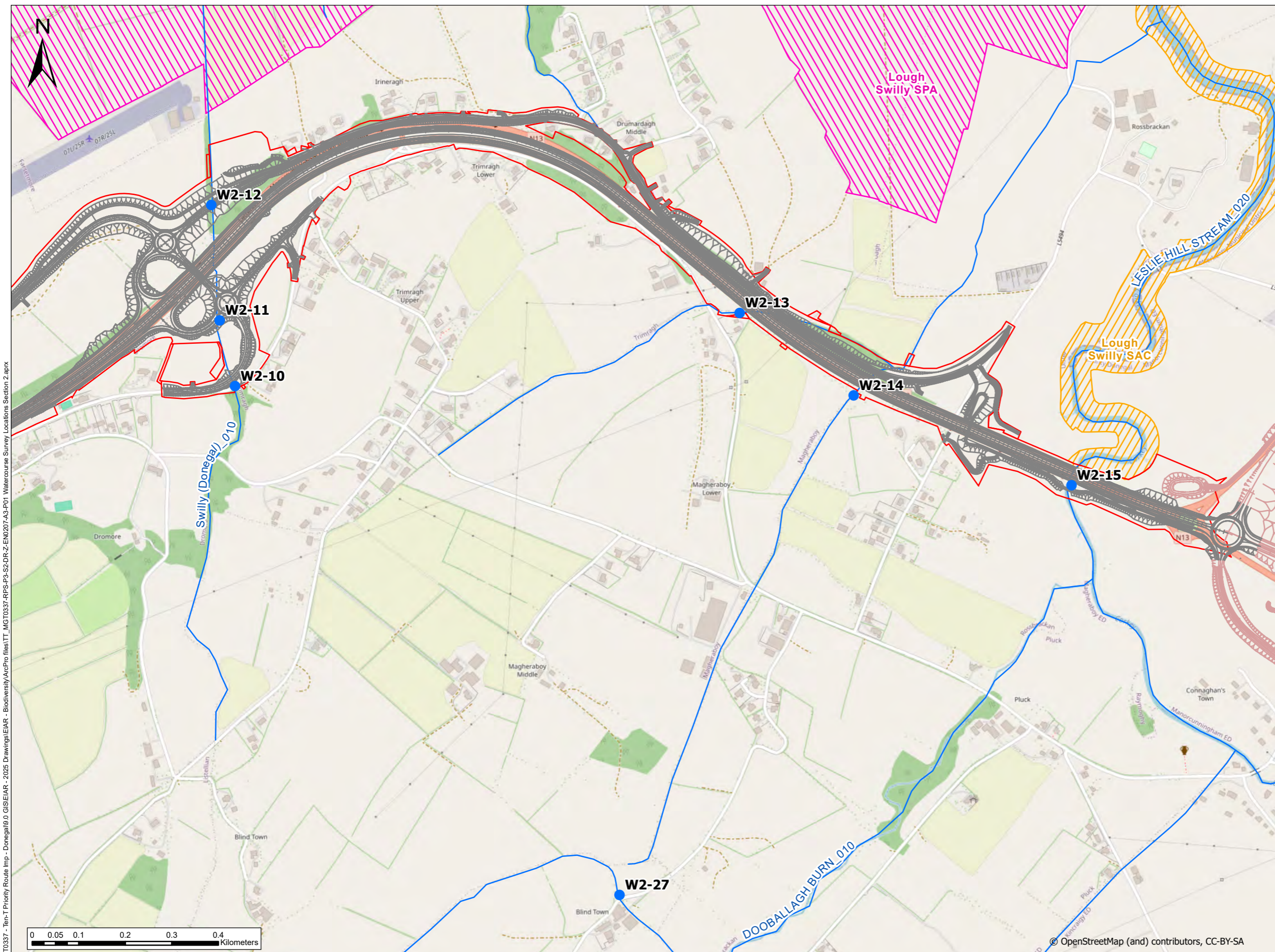

- LEGEND**
- PROPOSED ROAD DEVELOPMENT
 - ▭ PROPOSED DEVELOPMENT BOUNDARY
 - PROPOSED DEVELOPMENT (SECTION 3)
 - WATERCOURSE SURVEY LOCATIONS
 - EPA DELINEATED WATERCOURSE / WATERBODY
 - ▨ SPECIAL PROTECTION AREA (SPA)
 - ▨ SPECIAL AREAS OF CONSERVATION (SAC)
- EPA WATERCOURSE NAME**
- W2-10: FARSETMORE
 - W2-11: FARSETMORE
 - W2-12: FARSETMORE
 - W2-13: TRIMRAGH
 - W2-14: MAGHERA_MOR 39
 - W2-15: LESLIE HILL STREAM
 - W2-27: MAGHERABOY 39

Data Sources:
EPA, National Parks and Wildlife Service (NPWS)

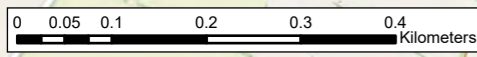
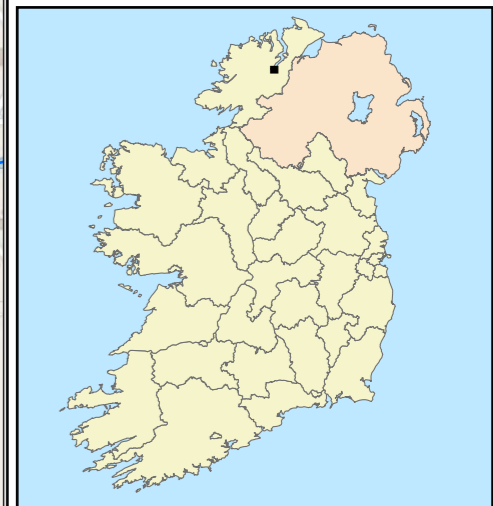
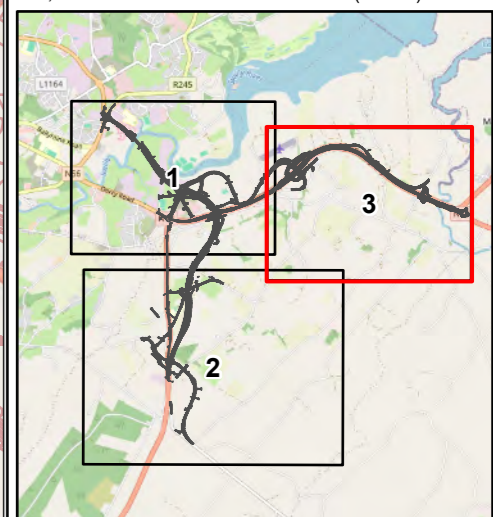

© OpenStreetMap (and) contributors, CC-BY-SA

I:\gaia\p-01\Work\Transport\MGT0337 - Ten-T Priority Route Imp - Donegal\9.0 GIS\EIA\ - 2025 Drawings\EIAR - Biodiversity\ArcPro files\TT_MGT0337-RPS-P3-S2-DR-Z-EN207-A3-P01 Watercourse Survey Locations Section 2.aprx

NOTES
DO NOT SCALE, use figured dimensions only.
All levels are referred to Ordnance Survey Datum, Malin Head.
This drawing is the property of the Donegal County Council. It is a confidential document and must not be copied, used, or its contents divulged without prior written consent. This document should not be relied on or used in circumstances other than those for which it was originally prepared. RPS / Barry Transportation accepts no responsibility for this document to any other party other than the party by whom it was commissioned.

Rev.	Date	Drawn	Description	Chk'd	Appr.
P01	12/11/25	MK	ISSUE FOR PLANNING	RR	GMCE

Project Title: TEN-T Priority Route Improvement Project, Donegal Section 2 - N56/N13 Letterkenny to Manorcunningham			
Drawing Title: Watercourse Survey - Intersection with Section 2			
Designed: N/A	Date: 12/11/2025	NIS Drawing Identifier: Drawing 14	Status: A3
Drawn: MK	Scale @ A1: N/A	File Identifier: TT_MGT0337-RPS-P3-S2-DR-Z-EN207	Rev: P01
Approved: GMCE	@ A3: 1:8,000		
Checked: RR	Sheet: 3 of 3		