

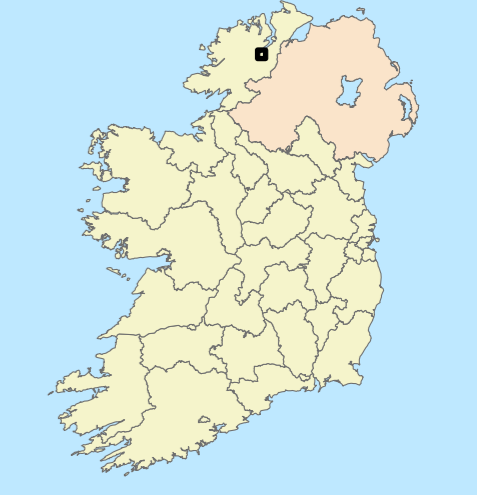

- LEGEND**
- PROPOSED ROAD DEVELOPMENT (SECTION 2)
 - ▭ PROPOSED DEVELOPMENT BOUNDARY (SECTION 2)
 - ▨ WFD TRANSITIONAL WATERBODY
 - ▨ SPECIAL AREAS OF CONSERVATION (SAC)
 - RIVER NETWORK
 - ▲ POTENTIAL OTTER COUCH

Data Sources:
EPA

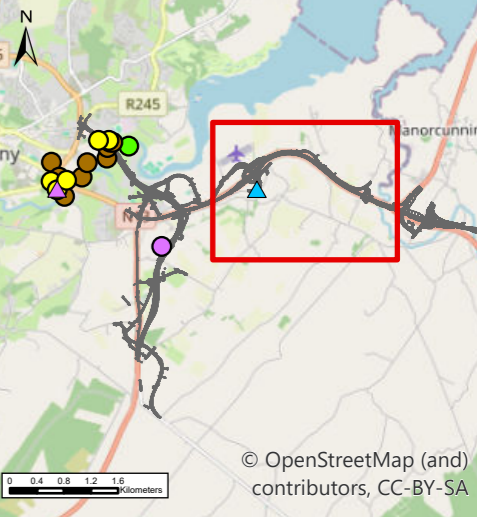

\gnair-bip-001\Work - Transport\MGT0337 - Ten-T Priority Route Imp - Donegal\9.0 GIS\EIAR - 2025 Drawings\EIAR - Biodiversity\ArcPro Files\TT_MGT0337-RPS-P3-S2-DR-Z-EN0223-A3-P01_Section 2 - Otter Evidence (pre-2022).aprx

NOTES
 DO NOT SCALE, use figured dimensions only.
 All levels are referred to Ordnance Survey Datum, Malin Head.
 This drawing is the property of the Donegal County Council. It is a confidential document and must not be copied, used, or its contents divulged without prior written consent. This document should not be relied on or used in circumstances other than those for which it was originally prepared. RPS / Barry Transportation accepts no responsibility for this document to any other party other than the party by whom it was commissioned.

Rev.	Date	Drawn	Description	Chk'd	Appr.
P01	02/12/25	AK	ISSUE FOE PLANNING	MS	GMcE

Project Title: TEN-T Priority Route Improvement Project, Donegal Section 2 - N56/N13 Letterkenny to Manorcunningham			
Drawing Title: Section 2 - Otter Evidence (pre-2022)			
Designed: N/A	Date: 19/12/2025	NIS Drawing Identifier: Drawing 19	
Drawn: AK	Scale @ A1: N/A	File Identifier: TT_MGT0337-RPS-P3-S2-DR-Z-EN0223	Status: A3
Approved: GMcE	@ A3: 1:8,000	Rev: P01	
Checked: MS	Sheet: 1 of 2		



- LEGEND**
- PROPOSED ROAD DEVELOPMENT (SECTION 2)
 - ▭ PROPOSED DEVELOPMENT BOUNDARY (SECTION 2)
 - ▨ WFD TRANSITIONAL WATERBODY
 - ▨ SPECIAL AREAS OF CONSERVATION (SAC)
 - RIVER NETWORK
 - HOLT
 - LIVE SIGHTING
 - OTTER PRINT
 - SLIDE
 - ▲ POTENTIAL HOLT

Data Sources:
EPA

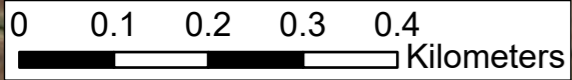
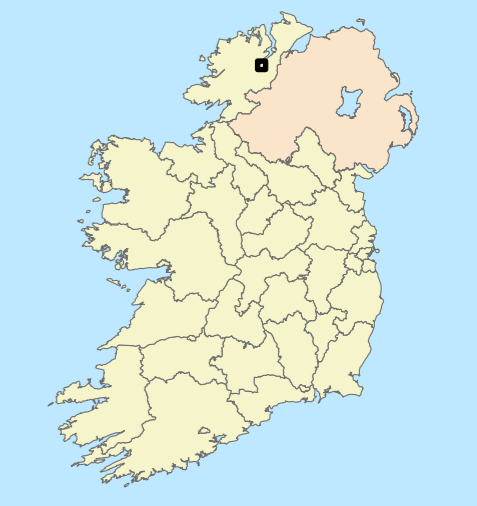
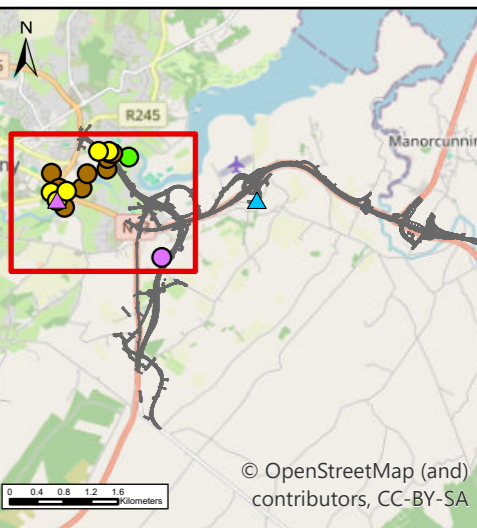

I:\gair-bp-101\Work - Transport\MGT0337 - Ten-T Priority Route Imp - Donegal\9.0 GIS\EIAR - 2025 Drawings\A3-P01 Section 2 - Otter Evidence (pre-2022).aprx
 © Ordnance Survey Ireland. All rights reserved. License number CYAL50441196 ©Taitte Éireann - Surveying

NOTES
 DO NOT SCALE, use figured dimensions only.
 All levels are referred to Ordnance Survey Datum, Malin Head.
 This drawing is the property of the Donegal County Council. It is a confidential document and must not be copied, used, or its contents divulged without prior written consent. This document should not be relied on or used in circumstances other than those for which it was originally prepared. RPS / Barry Transportation accepts no responsibility for this document to any other party other than the party by whom it was commissioned.

Rev.	Date	Drawn	Description	Chk'd	Appr.
P01	02/12/25	AK	ISSUE F0E PLANNING	MS	GMcE

Project Title: TEN-T Priority Route Improvement Project, Donegal Section 2 - N56/N13 Letterkenny to Manorcunningham			
Drawing Title: Section 2 - Otter Evidence (pre-2022)			
Designed: N/A	Date: 19/12/2025	NIS Drawing Identifier: Drawing 19	
Drawn: AK	Scale @ A1: N/A	Status: A3	
Approved: GMcE	@ A3: 1:8,000	File Identifier: TT_MGT0337-RPS-P3-S2-DR-Z-EN0223	Rev: P01
Checked: MS	Sheet: 2 of 2		