

LEGEND:

EXISTING NATIONAL ROAD REFERENCE	N15	PARK AND SHARE / CYCLE SITE	
EXISTING REGIONAL ROAD REFERENCE	R252	FLOOD COMPENSATION AREA	
EXISTING LOCAL ROAD REFERENCE	L-1111	DRAINAGE POND	
ACTIVE TRAVEL NETWORK		PROPOSED DEVELOPMENT BOUNDARY	
STRUCTURE		SAC	

CYAL50441196 - TEN-T Priority Route Improvement Project Donegal/Civil-CADWIP/Prelim Design/CIVIL-DWG/GsITT_Y16112-BT-1A-GEN-S3-DR-C-00045.dwg

CYAL50441196

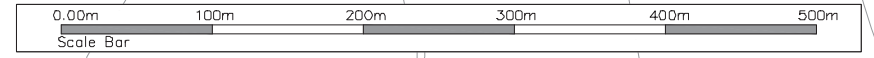

Notes
 DO NOT SCALE, use figured dimensions only. All levels are referred to Ordnance Survey Datum, Mean Head.
 This drawing is the property of Donegal County Council. It is a confidential document and must not be copied, used, or its contents divulged without prior written consent. This document should not be relied on or used in circumstances other than those for which it was originally prepared. Barry Transportation accepts no responsibility for this document to any other party other than the party by whom it was commissioned.

Rev.	Date	Drawn	Description	Chk'd	Appr.
P01	14.04.26	MG	ISSUE FOR PLANNING	JMM	ED

Project Title: TEN-T PRIORITY ROUTE IMPROVEMENT PROJECT DONEGAL Section 3 - N14 Manorcunningham to Lifford/Strabane/A5 Link			Status: A3
Drawing Title: PROPOSED ROAD DEVELOPMENT LOCATION			Rev: P01
Designed: JMM	Date: APR 2026	EIAR Drawing Identifier: N/A	
Drawn: MG	Scale @ A1: 1:2500	File Identifier: TT_Y16112-BT-1A-GEN-S3-DR-C-00045	
Approved: ED	@ A3: 1:5000		
Checked: JMM	Sheet: 2 OF 11		

LEGEND:

- EXISTING NATIONAL ROAD REFERENCE: **N15**
- EXISTING REGIONAL ROAD REFERENCE: **R252**
- EXISTING LOCAL ROAD REFERENCE: **L-1111**
- ACTIVE TRAVEL NETWORK:
- STRUCTURE:
- PARK AND SHARE / CYCLE SITE:
- FLOOD COMPENSATION AREA:
- DRAINAGE POND:
- PROPOSED DEVELOPMENT BOUNDARY:
- SAC:

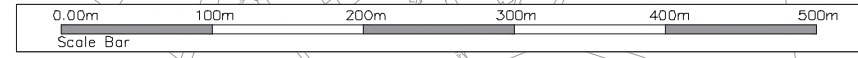
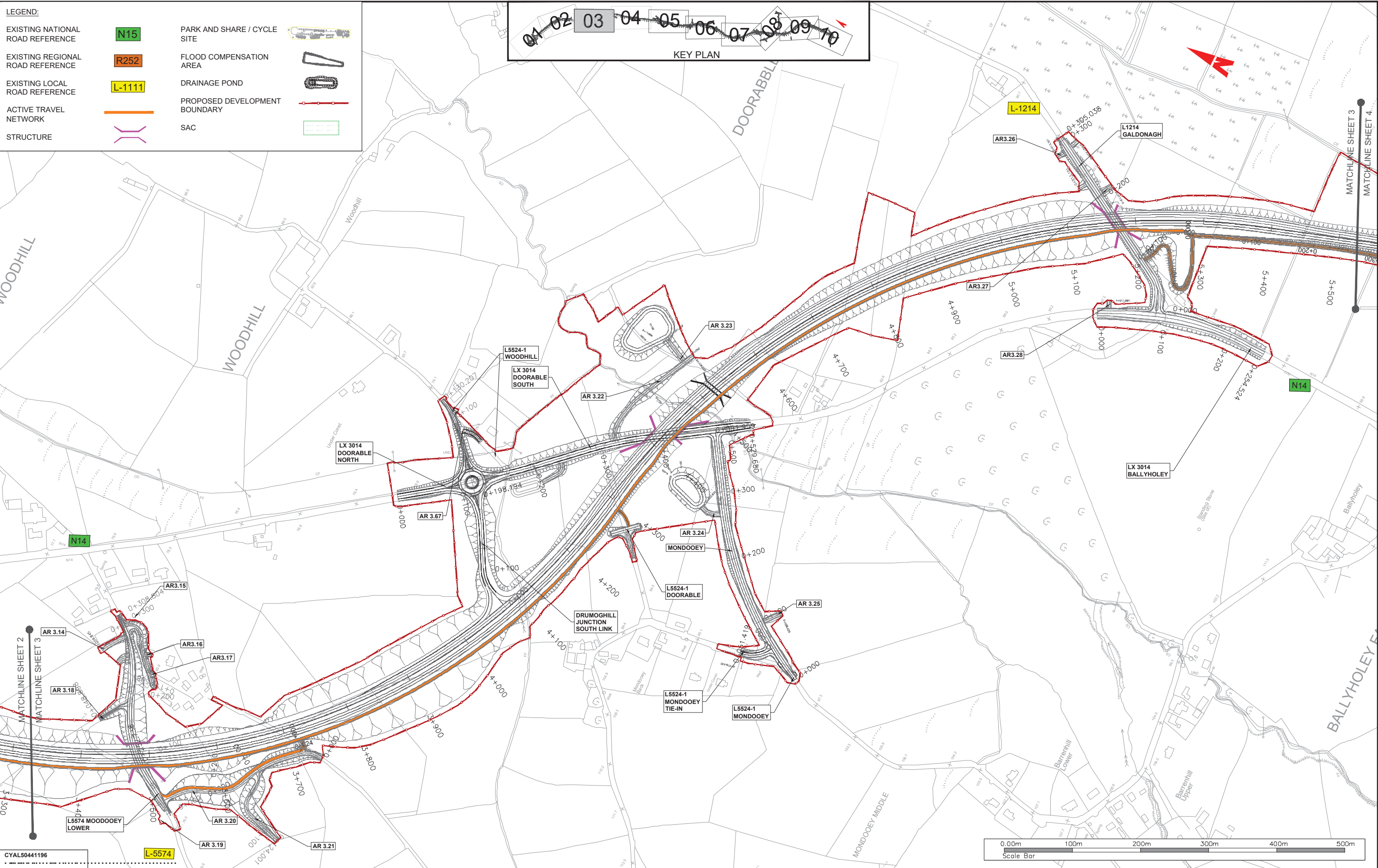
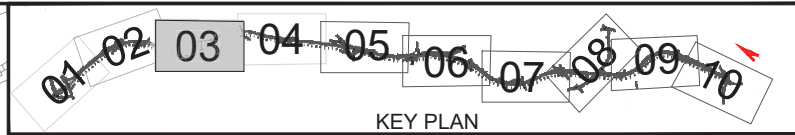

V:\gis\racine\localbu_mena\VBBO1_L_P\Projects\Dublin\Projects\Harcrow\Barry\Y16_P\Projects\Priority Route Improvement\Donegal\Civil-CAD\WIP\Prelim Design\CIVIL-DWG\GSI\TT_Y16112-BT-1A-GEN-S3-DR-C-00045.dwg



Notes
 DO NOT SCALE, use figured dimensions only. All levels are referred to Ordnance Survey Datum, Mean Head.
 This drawing is the property of Donegal County Council. It is a confidential document and must not be copied, used, or its contents divulged without prior written consent. This document should not be relied on or used in circumstances other than those for which it was originally prepared. Barry Transportation accepts no responsibility for this document to any other party other than the party by whom it was commissioned.

Rev.	Date	Drawn	Description	Chk'd	Appr.
P01	14.04.26	MG	ISSUE FOR PLANNING	JMM	ED

Project Title: TEN-T PRIORITY ROUTE IMPROVEMENT PROJECT DONEGAL Section 3 - N14 Manorcunningham to Lifford/Strabane/A5 Link		Status: A3
Drawing Title: PROPOSED ROAD DEVELOPMENT LOCATION		Rev: P01
Designed: JMM	Date: APR 2026	EIAR Drawing Identifier: N/A
Drawn: MG	Scale @ A1: 1:2500	File Identifier: TT_Y16112-BT-1A-GEN-S3-DR-C-00045
Approved: ED	@ A3: 1:5000	
Checked: JMM	Sheet: 3 OF 11	

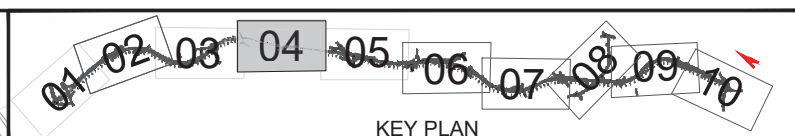
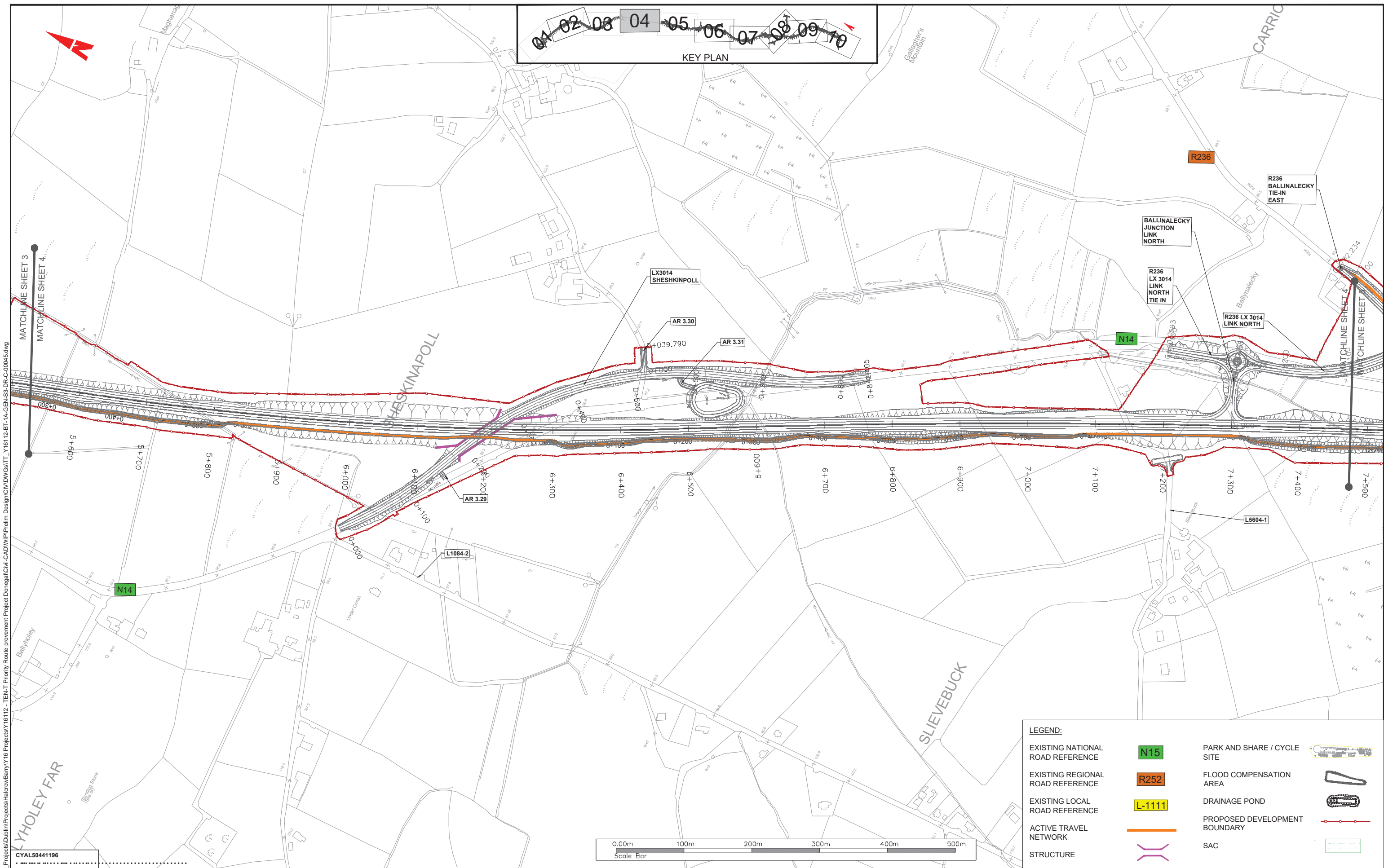

CYAL50441196
 \egis\racine\localbu_mena\VBBO1_L_P\Projects\Dublin\Projects\Harcrow\Barry\Y16_P\Projects\16112 - TEN-T Priority Route Improvement Project Donegal\Civil\CAD\WIP\Prelim Design\Civil\DWG\GSI\TT_Y16112-BT-1A-GEN-S3-DR-C-00045.dwg

LEGEND:

EXISTING NATIONAL ROAD REFERENCE		PARK AND SHARE / CYCLE SITE	
EXISTING REGIONAL ROAD REFERENCE		FLOOD COMPENSATION AREA	
EXISTING LOCAL ROAD REFERENCE		DRAINAGE POND	
ACTIVE TRAVEL NETWORK		PROPOSED DEVELOPMENT BOUNDARY	
STRUCTURE		SAC	

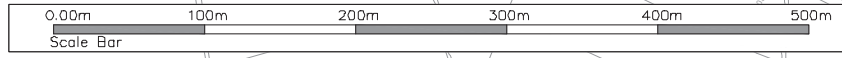

Notes
 DO NOT SCALE, use figured dimensions only. All levels are referred to Ordnance Survey Datum, Mean Head.
 This drawing is the property of Donegal County Council. It is a confidential document and must not be copied, used, or its contents divulged without prior written consent. This document should not be relied on or used in circumstances other than those for which it was originally prepared. Barry Transportation accepts no responsibility for this document to any other party other than the party by whom it was commissioned.

Rev.	Date	Drawn	Description	Chk'd	Appr.
P01	14.04.26	MG	ISSUE FOR PLANNING	JMM	ED

Project Title: TEN-T PRIORITY ROUTE IMPROVEMENT PROJECT DONEGAL Section 3 - N14 Manorcunningham to Lifford/Strabane/A5 Link		Status: A3
Drawing Title: PROPOSED ROAD DEVELOPMENT LOCATION		Rev: P01
Designed: JMM	Date: APR 2026	EIAR Drawing Identifier: N/A
Drawn: MG	Scale @ A1: 1:2500	File Identifier: TT_Y16112-BT-1A-GEN-S3-DR-C-00045
Approved: ED	@ A3: 1:5000	
Checked: JMM	Sheet: 4 OF 11	

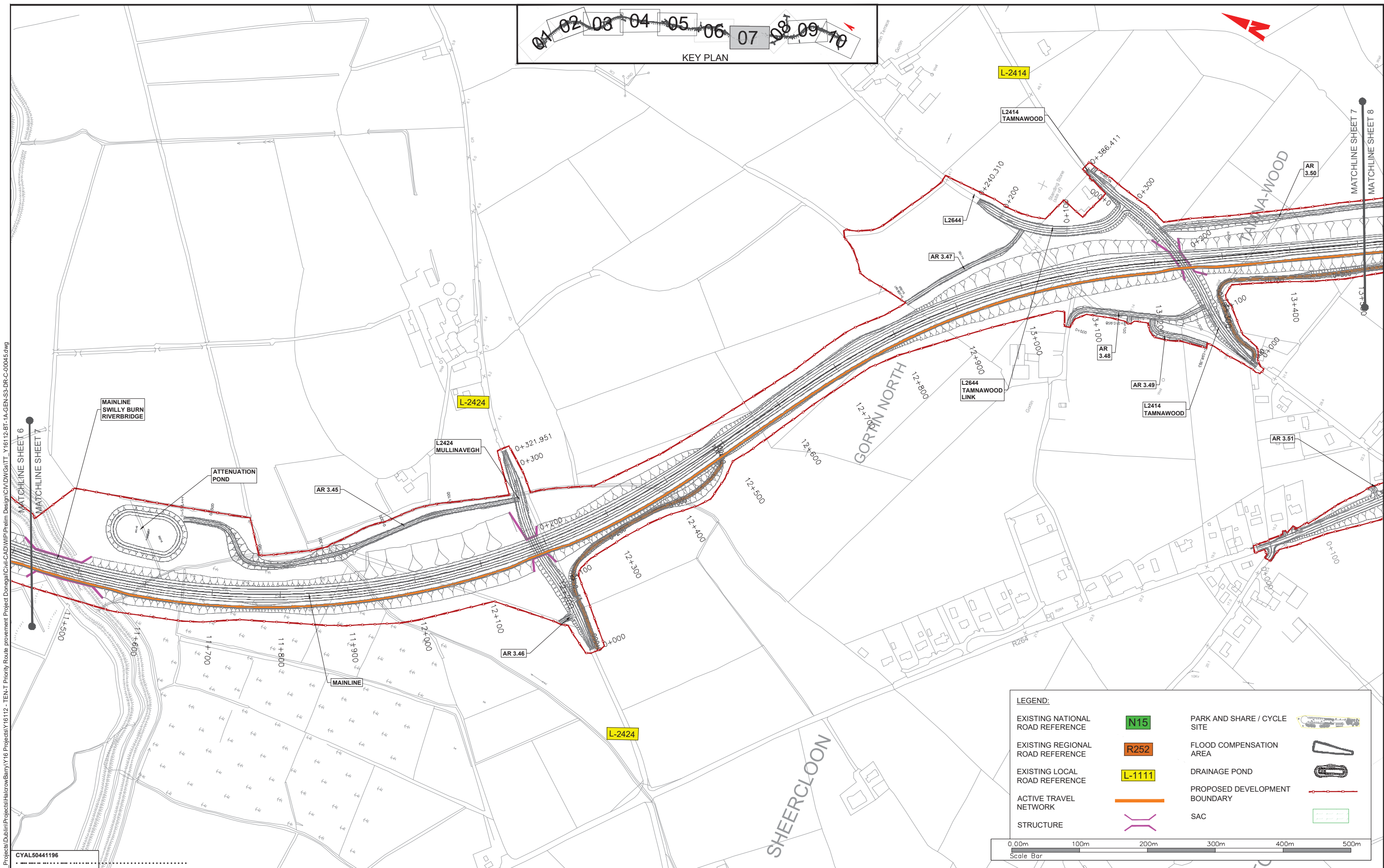
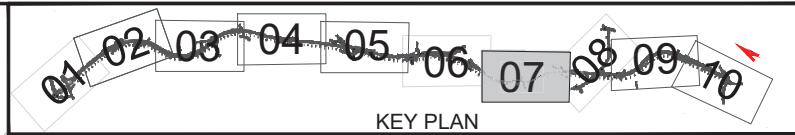

LEGEND:

EXISTING NATIONAL ROAD REFERENCE	N15	PARK AND SHARE / CYCLE SITE	
EXISTING REGIONAL ROAD REFERENCE	R252	FLOOD COMPENSATION AREA	
EXISTING LOCAL ROAD REFERENCE	L-1111	DRAINAGE POND	
ACTIVE TRAVEL NETWORK		PROPOSED DEVELOPMENT BOUNDARY	
STRUCTURE		SAC	

0.00m 100m 200m 300m 400m 500m
Scale Bar

V:\gis\racine\localbu_merna\BBD01_P\Projects\Dublin\Projects\Harcrow\Barry\16 Projects\16112 - TEN-T Priority Route Improvement Project Donegal\Civil\DWG\GSI\TT_Y16112-BT-1A-GEN-S3-DR-C-00045.dwg

CYAL50441196



Notes
DO NOT SCALE, use figured dimensions only. All levels are referred to Ordnance Survey Datum, Main Head.
This drawing is the property of Donegal County Council. It is a confidential document and must not be copied, used, or its contents divulged without prior written consent. This document should not be relied on or used in circumstances other than those for which it was originally prepared. Barry Transportation accepts no responsibility for this document to any other party other than the party by whom it was commissioned.

Rev.	Date	Drawn	Description	Chk'd	Appr.
P01	14.04.26	MG	ISSUE FOR PLANNING	JMM	ED

Project Title: TEN-T PRIORITY ROUTE IMPROVEMENT PROJECT DONEGAL Section 3 - N14 Manorcunningham to Lifford/Strabane/A5 Link			Status: A3
Drawing Title: PROPOSED ROAD DEVELOPMENT LOCATION			Rev: P01
Designed: JMM	Date: APR 2026	EIAR Drawing Identifier:	
Drawn: MG	Scale @ A1: 1:2500	N/A	
Approved: ED	@ A3: 1:5000	File Identifier:	
Checked: JMM	Sheet: 7 OF 11	TT_Y16112-BT-1A-GEN-S3-DR-C-00045	

LEGEND:

- EXISTING NATIONAL ROAD REFERENCE: **N15**
- EXISTING REGIONAL ROAD REFERENCE: **R252**
- EXISTING LOCAL ROAD REFERENCE: **L-1111**
- ACTIVE TRAVEL NETWORK:
- STRUCTURE:
- PARK AND SHARE / CYCLE SITE:
- FLOOD COMPENSATION AREA:
- DRAINAGE POND:
- PROPOSED DEVELOPMENT BOUNDARY:
- SAC:

KEY PLAN

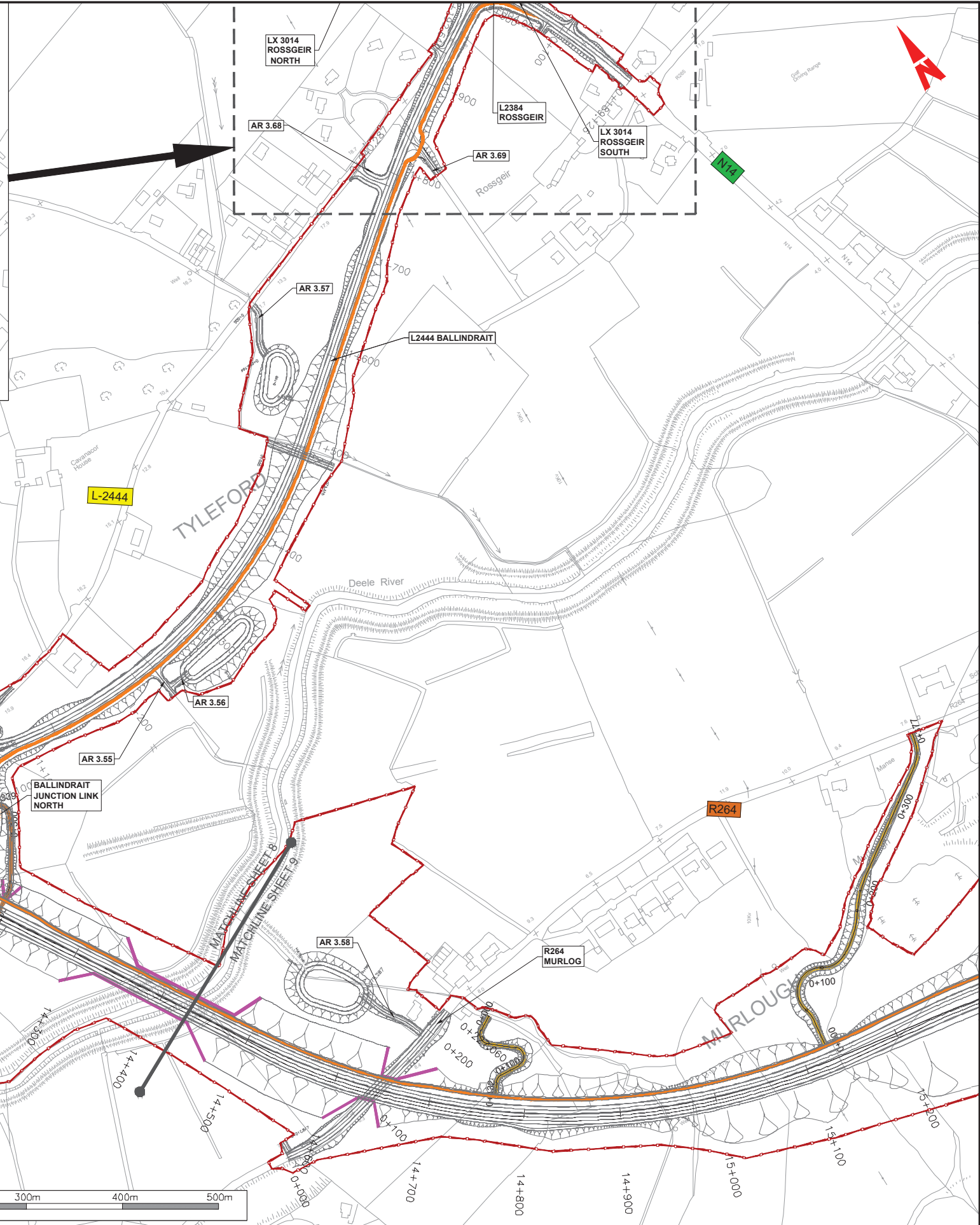
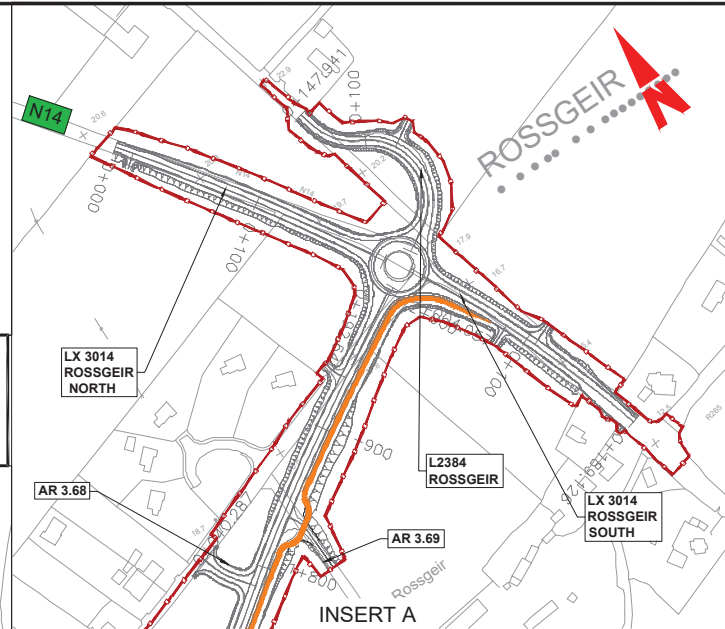

V:\projects\Dublin\Projects\Harcrow\Barry\16 Projects\16112-BT-1A-GEN-S3-DR-C-00045.dwg

Notes

DO NOT SCALE, use figured dimensions only. All levels are referred to Ordnance Survey Datum, Mean Head.

This drawing is the property of Donegal County Council. It is a confidential document and must not be copied, used, or its contents divulged without prior written consent. This document should not be relied on or used in circumstances other than those for which it was originally prepared. Barry Transportation accepts no responsibility for this document to any other party other than the party by whom it was commissioned.

Rev.	Date	Drawn	Description	Chk'd	Appr.
P01	14.04.26	MG	ISSUE FOR PLANNING	JMM	ED

Project Title: TEN-T PRIORITY ROUTE IMPROVEMENT PROJECT DONEGAL
Section 3 - N14 Manorcunningham to Lifford/Strabane/A5 Link

Drawing Title: PROPOSED ROAD DEVELOPMENT LOCATION

Status: A3

Designed: JMM **Date:** APR 2026 **EIAR Drawing Identifier:**

Drawn: MG **Scale @ A1:** 1:2500 **N/A**

Approved: ED **@ A3:** 1:5000 **File Identifier:**

Checked: JMM **Sheet:** 8 OF 11 **TT_Y16112-BT-1A-GEN-S3-DR-C-00045**

Rev: P01

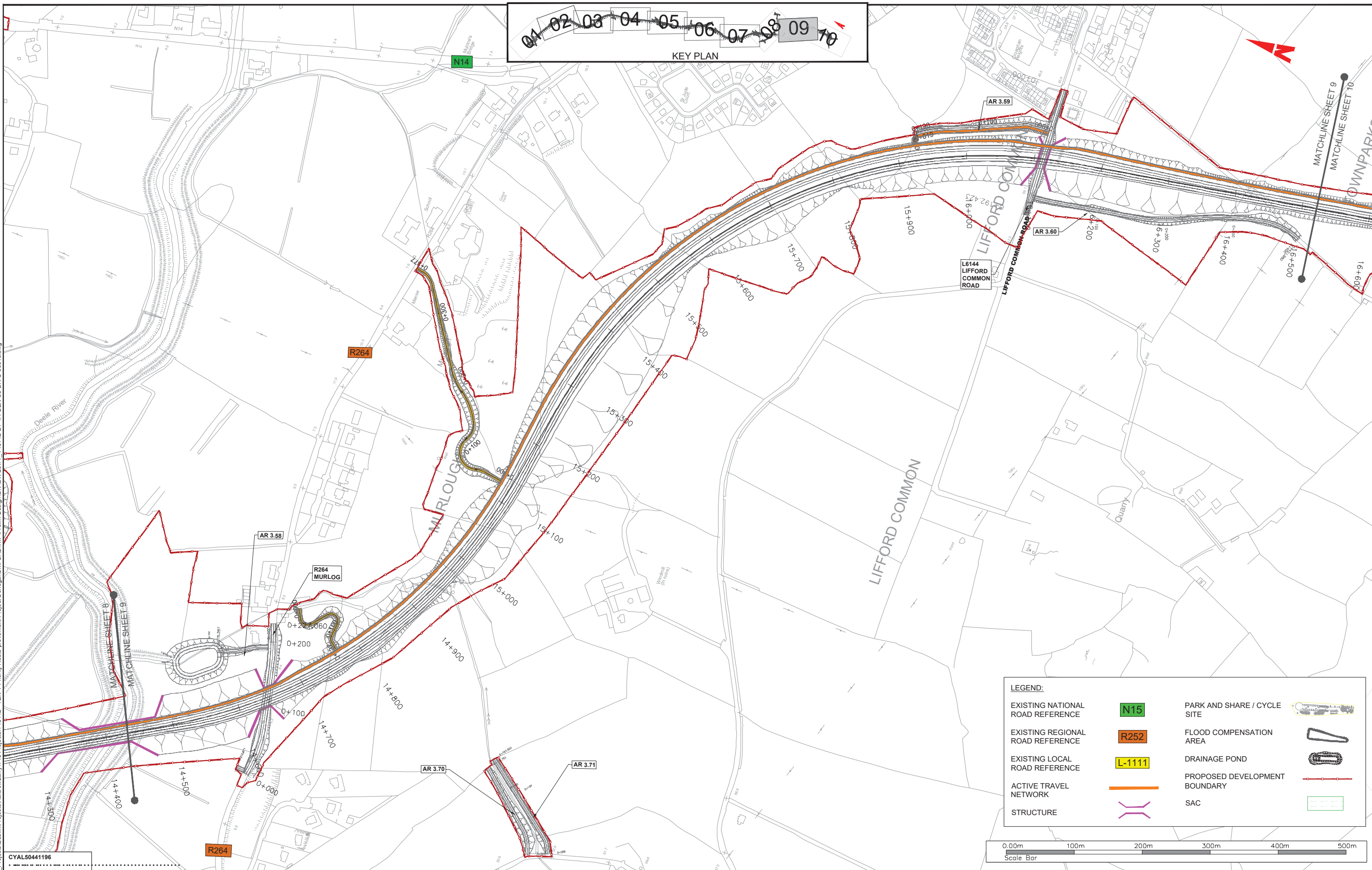
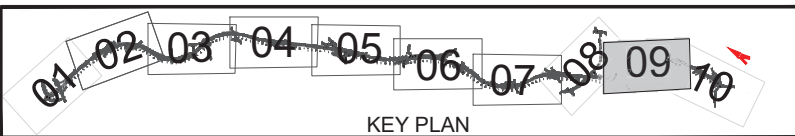

LEGEND:

EXISTING NATIONAL ROAD REFERENCE	N15	PARK AND SHARE / CYCLE SITE	
EXISTING REGIONAL ROAD REFERENCE	R252	FLOOD COMPENSATION AREA	
EXISTING LOCAL ROAD REFERENCE	L-1111	DRAINAGE POND	
ACTIVE TRAVEL NETWORK		PROPOSED DEVELOPMENT BOUNDARY	
STRUCTURE		SAC	

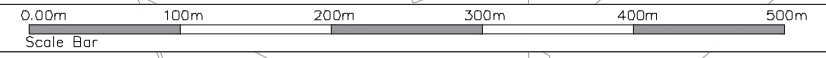

V:\gis\racine\local\bu_mena\VBBO1 - Projects\Dublin\Projects\Harcrow\Barry\16 Projects\16 Projects\16112 - TEN-T Priority Route Improvement Project Donegal\Civil\DWG\GSI\TT_Y16112-BT-1A-GEN-S3-DR-C-00045.dwg

Notes
 DO NOT SCALE, use figured dimensions only. All levels are referred to Ordnance Survey Datum, Malin Head.
 This drawing is the property of Donegal County Council. It is a confidential document and must not be copied, used, or its contents divulged without prior written consent. This document should not be relied on or used in circumstances other than those for which it was originally prepared. Barry Transportation accepts no responsibility for this document to any other party other than the party by whom it was commissioned.

Rev.	Date	Drawn	Description	Chk'd	Appr.
P01	14.04.26	MG	ISSUE FOR PLANNING	JMM	ED

Project Title: TEN-T PRIORITY ROUTE IMPROVEMENT PROJECT DONEGAL Section 3 - N14 Manorcunningham to Lifford/Strabane/A5 Link		Status: A3
Drawing Title: PROPOSED ROAD DEVELOPMENT LOCATION		Rev: P01
Designed: JMM	Date: APR 2026	EIAR Drawing Identifier: N/A
Drawn: MG	Scale @ A1: 1:2500	File Identifier: TT_Y16112-BT-1A-GEN-S3-DR-C-00045
Approved: ED	@ A3: 1:5000	
Checked: JMM	Sheet: 9 OF 11	

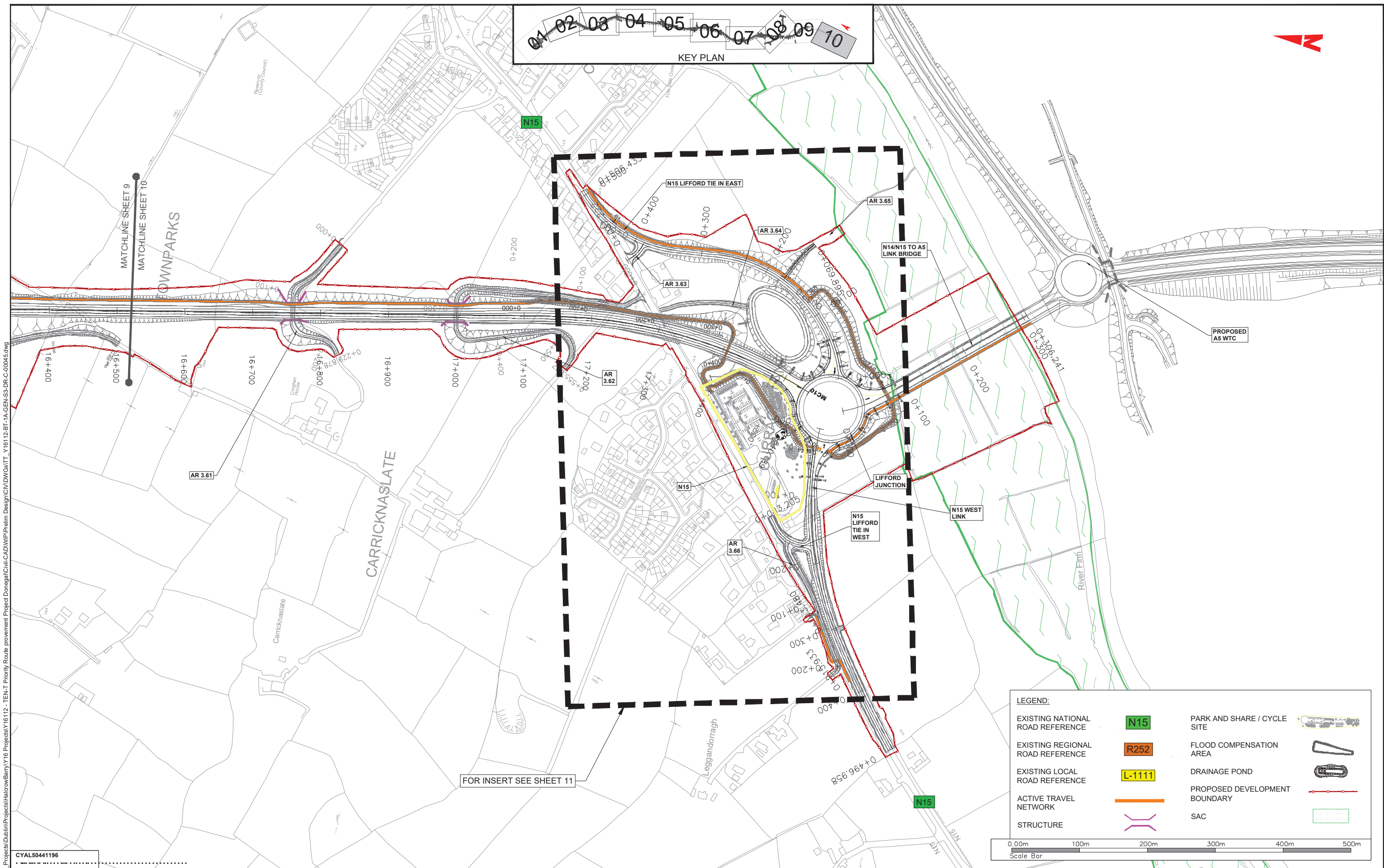
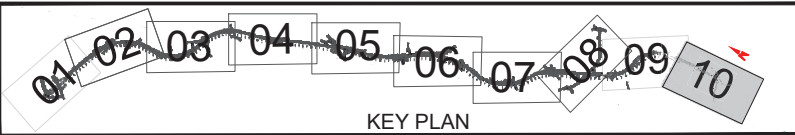

LEGEND:

EXISTING NATIONAL ROAD REFERENCE		PARK AND SHARE / CYCLE SITE	
EXISTING REGIONAL ROAD REFERENCE		FLOOD COMPENSATION AREA	
EXISTING LOCAL ROAD REFERENCE		DRAINAGE POND	
ACTIVE TRAVEL NETWORK		PROPOSED DEVELOPMENT BOUNDARY	
STRUCTURE		SAC	

0.00m 100m 200m 300m 400m 500m
Scale Bar

CYAL50441196



Notes
DO NOT SCALE, use figured dimensions only. All levels are referred to Ordnance Survey Datum, Mean Head.
This drawing is the property of Donegal County Council. It is a confidential document and must not be copied, used, or its contents divulged without prior written consent. This document should not be relied on or used in circumstances other than those for which it was originally prepared. Barry Transportation accepts no responsibility for this document to any other party other than the party by whom it was commissioned.

Rev.	Date	Drawn	Description	Chk'd	Appr.
P01	14.04.26	MG	ISSUE FOR PLANNING	JMM	ED

Project Title: TEN-T PRIORITY ROUTE IMPROVEMENT PROJECT DONEGAL Section 3 - N14 Manorcunningham to Lifford/Strabane/A5 Link		
Drawing Title: PROPOSED ROAD DEVELOPMENT LOCATION	Status: A3	Rev: P01
Designed: JMM	Date: APR 2026	EIAR Drawing Identifier:
Drawn: MG	Scale @ A1: 1:2500	N/A
Approved: ED	@ A3: 1:5000	File Identifier:
Checked: JMM	Sheet: 10 OF 11	TT_Y16112-BT-1A-GEN-S3-DR-C-00045

LEGEND:

- EXISTING NATIONAL ROAD REFERENCE: **N15**
- EXISTING REGIONAL ROAD REFERENCE: **R252**
- EXISTING LOCAL ROAD REFERENCE: **L-1111**
- ACTIVE TRAVEL NETWORK:
- STRUCTURE:
- PARK AND SHARE / CYCLE SITE:
- FLOOD COMPENSATION AREA:
- DRAINAGE POND:
- PROPOSED DEVELOPMENT BOUNDARY:
- SAC:

INSERT 1

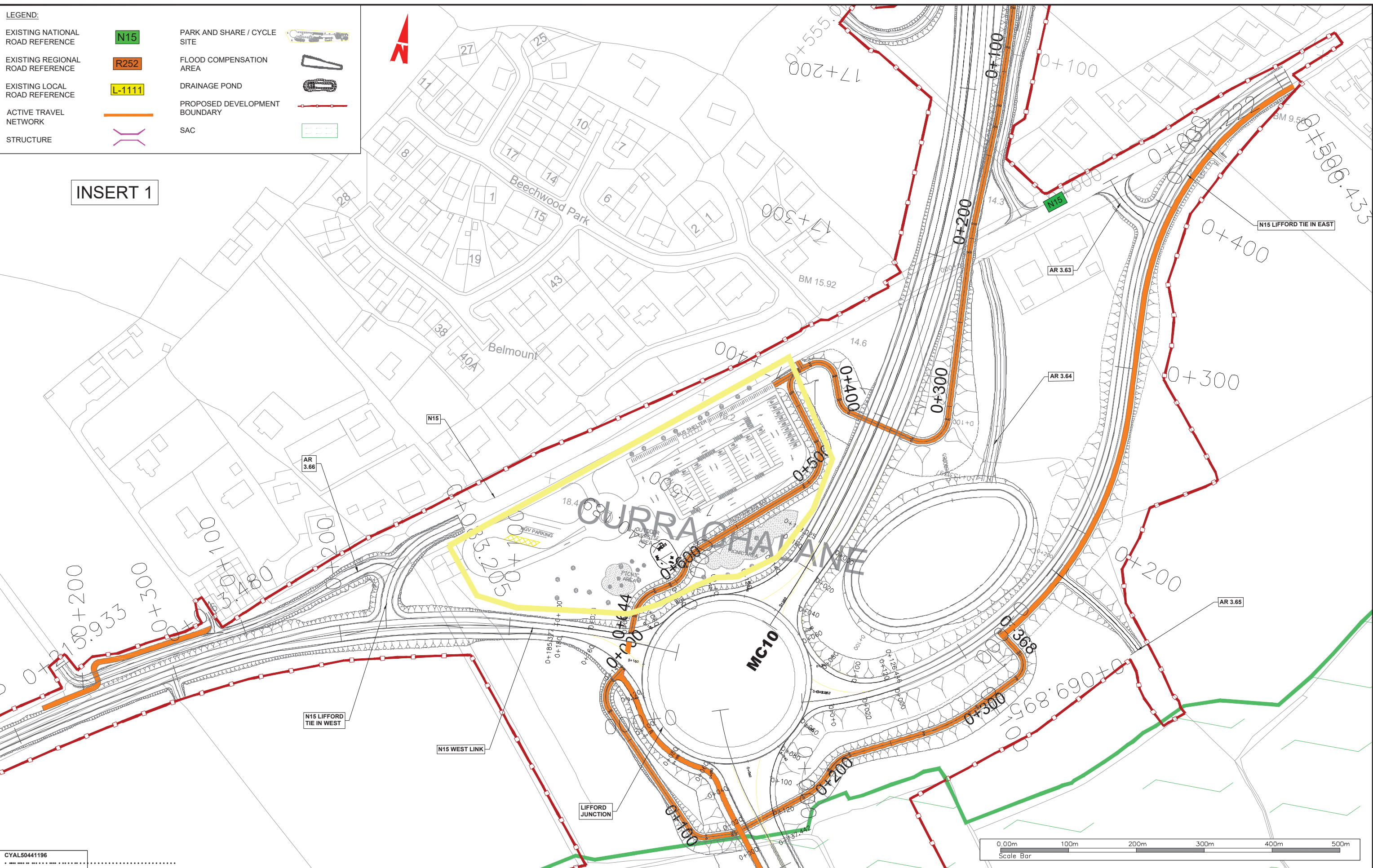

CYAL50441196

Notes
 DO NOT SCALE, use figured dimensions only. All levels are referred to Ordnance Survey Datum, Mean Head.
 This drawing is the property of Donegal County Council. It is a confidential document and must not be copied, used, or its contents divulged without prior written consent. This document should not be relied on or used in circumstances other than those for which it was originally prepared. Barry Transportation accepts no responsibility for this document to any other party other than the party by whom it was commissioned.

Rev.	Date	Drawn	Description	Chk'd	Appr.
P01	14.04.26	MG	ISSUE FOR PLANNING	JMM	ED

Project Title: TEN-T PRIORITY ROUTE IMPROVEMENT PROJECT DONEGAL
 Section 3 - N14 Manorcunningham to Lifford/Strabane/A5 Link

Drawing Title: PROPOSED ROAD DEVELOPMENT LOCATION

Status: A3

Designed: JMM Date: APR 2026 EIA Drawing Identifier: N/A
 Drawn: MG Scale @ A1: 1:1000 @ A3: 1:2000 File Identifier: TT_Y16112-BT-1A-GEN-S3-DR-C-00045
 Approved: ED
 Checked: JMM Sheet: 11 OF 11

Rev: P01

V:\gis\racine\local\l_merna\BBD0 - L_P\Projects\Dublin\Projects\Harcrow\Barry\Y16 Projects\Y16 Priority Route Improvement Project Donegal\Civil\DWG\Prelim Design\Civil\DWG\GSI\TT_Y16112-BT-1A-GEN-S3-DR-C-00045.dwg